

Michael Jackson - rembtime

♩ = 102,000053

Bass Drum

Hihat

Piano

Bass

Guitar

♩ = 102,000053

Bass Drum

Hihat

Piano

Bass

5

Bass Drum

Hihat

Piano

Bass

7

Bass Drum

Hihat

Piano

Bass

9

Bass Drum

Hihat

Piano

Bass

Guitar

11

Bass Drum

Hihat

Bass

Guitar

13

Bass Drum

Hihat

Bass

Guitar

15

Bass Drum

Hihat

Bass

Synth-drum

Guitar

17

Bass Drum

Hihat

Piano

Bass

Synth-drum

Guitar

19

Bass Drum

Hihat

Piano

Bass

Guitar

21

Bass Drum

Hihat

Piano

Bass

Guitar

23

Bass Drum

Hihat

Piano

Bass

Synth-drum

Guitar

25

Bass Drum

Hihat

Piano

Bass

Synth-drum

Guitar

27

Bass Drum

Hihat

Piano

Bass

Guitar

29

Bass Drum

Hihat

Piano

Bass

Guitar

31

Bass Drum

Hihat

Piano

Bass

Synth-drum

Guitar

33

Bass Drum

Hihat

Bass

Synth-drum

Guitar

35

Bass Drum

Hihat

Bass

Synth-drum

Guitar

Bass Drum

Hihat

Bass

Guitar

Bass Drum

Hihat

Bass

Synth-drum

Guitar

41

Bass Drum

Hihat

Piano

Bass

Synth-drum

Guitar

43

Bass Drum

Hihat

Piano

Bass

Guitar

45

Bass Drum

Hihat

Piano

Bass

Guitar

47

Bass Drum

Hihat

Piano

Bass

Synth-drum

Guitar

49

Bass Drum

Hihat

Piano

Bass

Synth-drum

Guitar

51

Bass Drum

Hihat

Piano

Bass

Guitar

53

Bass Drum

Hihat

Piano

Bass

Guitar

55

Bass Drum

Hihat

Piano

Bass

Synth-drum

Guitar

57

Bass Drum

Hihat

Piano

Bass

Synth-drum

Guitar

59

Bass Drum

Hihat

Piano

Bass

Guitar

61

Bass Drum

Hihat

Piano

Bass

Guitar

63

Bass Drum

Hihat

Piano

Bass

Synth-drum

Guitar

66

Bass Drum

Hihat

Piano

Bass

Guitar

68

Bass Drum

Hihat

Piano

Bass

Guitar

70

Bass Drum

Hihat

Piano

Bass

Guitar

72

Bass Drum

Hihat

Piano

Bass

Synth-drum

Guitar

Bass Drum

Michael Jackson - rembtime

♩ = 102,000053

7

13

19

25

31

37

43

49

55

V.S.

2

Bass Drum

61

67

70

Hihat

Michael Jackson - rembtime

♩ = 102,000053

V.S.

31

34

37

40

43

46

49

52

55

58

61

64

68

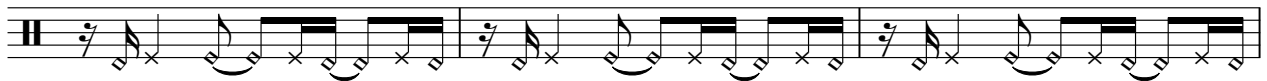

71

Piano

Michael Jackson - rembtime

♩ = 102,000053

5

9

19

22

26

30

8

41

45

49

54

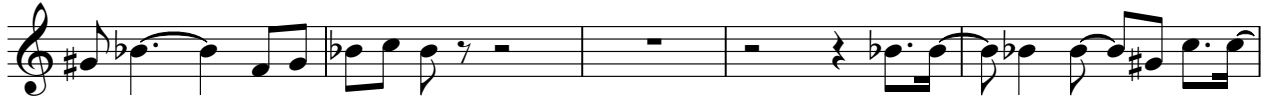

59

63

68

71

Michael Jackson - rembtime

Bass

$\text{♩} = 102,000053$

V.S.

2

Bass

50

54

59

64

68

71

Synth-drum

Michael Jackson - rembtime

♩ = 102,000053

15 6

24

6

34

4

42

6 6

57

6

66

6

Michael Jackson - rembtime

Guitar

♩ = 102,000053

7

11

15

18

22

26

30

34

38

41

V.S.

