

# Michael Jackson - Scream 1

♩ = 105,001572

The bottom section includes:

5

DRUMS

MELODY

DISTORTION

DISTORTION  
T  
A  
B

+FUNK GTR

ORGAN 1

SYN BASS 2

SQUAREWAVE

CALLIOPE

+SIREN

+CAR CRASH

+SCRATCH

+WINDCHIME

+EXPLOSION

8  $\text{♩} = 104,000557$   $\text{♩} = 105,001572$  3

DRUMS

DISTORTION

DISTORTION

TAB

A

B

+FUNK GTR

ORGAN 1

SYN BASS 2

CALLIOPE

+SIREN

+CAR CRASH

+SCRATCH

+WINDCHIME

10  $\text{♩} = 106,001450$   $\text{♩} = 105,001572$

DRUMS

MELODY

DISTORTION

DISTORTION  
T  
A  
B

+FUNK GTR

ORGAN 1

SYN BASS 2

SQUAREWAVE

CALLIOPE  $\text{♩} = 106,001450$   $\text{♩} = 105,001572$

+SIREN

+CAR CRASH

+SCRATCH

+WINDCHIME

12

DRUMS

MELODY

DISTORTION

DISTORTION TAB

+FUNK GTR

ORGAN 1

SYN BASS 2

SQUAREWAVE

CALLIOPE

+CAR CRASH

+SCRATCH

+WINDCHIME

14

DRUMS

MELODY

DISTORTION

DISTORTION

+FUNK GTR

ORGAN 1

SYN BASS 2

CALLIOPE

+CAR CRASH

+SCRATCH

+WINDCHIME

- **DRUMS**: A complex rhythmic pattern with various note values and rests.   
- **MELODY**: A melodic line in treble clef with a triplet of eighth notes.   
- **DISTORTION**: A distorted guitar line in treble clef with a steady eighth-note rhythm.   
- **DISTORTION**: A guitar tab for a second distorted guitar part, showing fret numbers (3, 0, 5, 3, 3, 3, 0, 5, 3, 0, 3) and corresponding chord diagrams.   
- **+FUNK GTR**: A funk guitar line in bass clef with a syncopated eighth-note pattern.   
- **ORGAN 1**: An organ line in treble clef with block chords and a walking bass line.   
- **SYN BASS 2**: A synthesizer bass line in bass clef with a rhythmic eighth-note pattern.   
- **CALLIOPE**: A calliope line in bass clef with a rhythmic eighth-note pattern.   
- **+CAR CRASH**: A track with a few sustained notes and rests.   
- **+SCRATCH**: A track with a few notes and rests.   
- **+WINDCHIME**: A track with a few notes and rests.

16

DRUMS

MELODY

DISTORTION

DISTORTION

+FUNK GTR

ORGAN 1

SYN BASS 2

CALLIOPE

+CAR CRASH

+SCRATCH

+WINDCHIME

Detailed description of the musical score: The score is arranged in a vertical stack of staves. The top staff is for DRUMS, showing a complex rhythmic pattern with various note values and rests. The second staff is MELODY, featuring a treble clef and a sequence of notes with a triplet of eighth notes. The third staff is DISTORTION, also in treble clef, with a series of eighth notes. The fourth staff is DISTORTION, which includes a guitar tab with fret numbers (3, 0, 5, 3, 0, 3) and corresponding chord diagrams. The fifth staff is +FUNK GTR, in bass clef, showing a rhythmic pattern of eighth notes. The sixth staff is ORGAN 1, in treble clef, with a sequence of chords. The seventh staff is SYN BASS 2, in bass clef, with a sequence of notes and chords. The eighth staff is CALLIOPE, in bass clef, with a rhythmic pattern of eighth notes. The ninth staff is +CAR CRASH, in bass clef, with a sequence of notes and rests. The tenth staff is +SCRATCH, in bass clef, with a sequence of notes and rests. The eleventh staff is +WINDCHIME, in bass clef, with a sequence of notes and rests.

18

DRUMS

MELODY

DISTORTION

DISTORTION

T  
A  
B

+FUNK GTR

ORGAN 1

SYN BASS 2

CALLIOPE

+CAR CRASH

+SCRATCH

+WINDCHIME

20

DRUMS

MELODY

DISTORTION

DISTORTION

TAB

+FUNK GTR

ORGAN 1

SYN BASS 2

CALLIOPE

+CAR CRASH

+SCRATCH

+WINDCHIME

21

DRUMS

MELODY

SYN BASS 2

+SIREN

+CAR CRASH

+SCRATCH

+EXPLOSION

22

- DRUMS:** Features a complex rhythmic pattern with various note values and rests.
- MELODY:** A single melodic line with some notes and rests.
- DISTORTION:** A distorted guitar track with a few notes.
- DISTORTION TAB:** A guitar tab track showing fret numbers (0, 5, 3, 0) and chord structures.
- +FUNK GTR:** A funk guitar track with a rhythmic bass line.
- ORGAN 1:** An organ track with a few notes.
- SYN BASS 2:** A synthesizer bass track with a few notes.
- SQUAREWAVE:** A squarewave track with a rhythmic pattern.
- CALLIOPE:** A calliope track with a rhythmic pattern.
- +CAR CRASH:** A track with a few notes and rests.
- +SCRATCH:** A track with a few notes and rests.
- +WINDCHIME:** A track with a rhythmic pattern and notes.
- +EXPLOSION:** A track with a few notes and rests.

24

DRUMS

MELODY

DISTORTION

DISTORTION

TAB

+FUNK GTR

ORGAN 1

SYN BASS 2

SQUAREWAVE

CALLIOPE

+CAR CRASH

+SCRATCH

+WINDCHIME

26

DRUMS

DISTORTION

DISTORTION  
T  
A  
B

+FUNK GTR

ORGAN 1

SYN BASS 2

SQUAREWAVE

CALLIOPE

+CAR CRASH

+SCRATCH

+WINDCHIME

27

DRUMS

DISTORTION

DISTORTION

+FUNK GTR

ORGAN 1

SYN BASS 2

SQUAREWAVE

CALLIOPE

+CAR CRASH

+SCRATCH

+WINDCHIME

29

DRUMS

DISTORTION

DISTORTION

+FUNK GTR

ORGAN 1

SYN BASS 2

SQUAREWAVE

CALLIOPE

+SIREN

+CAR CRASH

+SCRATCH

+WINDCHIME

31

DRUMS

MELODY

+FUNK GTR

ORGAN 1

SYN BASS 2

SQUAREWAVE

CALLIOPE

+SIREN

+CAR CRASH

+SCRATCH

+WINDCHIME

33

DRUMS

MELODY

+FUNK GTR

ORGAN 1

SYN BASS 2

SQUAREWAVE

CALLIOPE

+SIREN

+CAR CRASH

+SCRATCH

+WINDCHIME

Detailed description of the musical score: The score is for a track starting at measure 33. It features ten staves. The 'DRUMS' staff uses a standard drum notation with 'x' marks for cymbals and dots for other drums. The 'MELODY' staff is in treble clef with a key signature of one sharp (F#). The '+FUNK GTR' staff is in bass clef with a key signature of one sharp. The 'ORGAN 1' staff is a grand staff with treble and bass clefs and a key signature of one sharp. The 'SYN BASS 2' staff is in bass clef with a key signature of one sharp. The 'SQUAREWAVE' staff is in treble clef with a key signature of one sharp. The 'CALLIOPE' staff is in bass clef with a key signature of one sharp. The '+SIREN' staff is in treble clef with a key signature of one sharp. The '+CAR CRASH' staff is in bass clef with a key signature of one sharp. The '+SCRATCH' staff is in bass clef with a key signature of one sharp. The '+WINDCHIME' staff is in bass clef with a key signature of one sharp. The score includes various musical notations such as notes, rests, accidentals, and articulation marks.

35

DRUMS

MELODY

+FUNK GTR

ORGAN 1

SYN BASS 2

SQUAREWAVE

CALLIOPE

+SIREN

+CAR CRASH

+SCRATCH

+WINDCHIME

37

DRUMS

MELODY

+FUNK GTR

ORGAN 1

SYN BASS 2

SQUAREWAVE

CALLIOPE

+SIREN

+CAR CRASH

+SCRATCH

+WINDCHIME

38

DRUMS

MELODY

+FUNK GTR

ORGAN 1

SYN BASS 2

SQUAREWAVE

CALLIOPE

+SIREN

+CAR CRASH

+SCRATCH

+WINDCHIME

+EXPLOSION

39

DRUMS

MELODY

DISTORTION

DISTORTION

TAB

+FUNK GTR

ORGAN 1

SYN BASS 2

SQUAREWAVE

CALLIOPE

+SIREN

+CAR CRASH

+SCRATCH

+WINDCHIME

+EXPLOSION

41

DRUMS

MELODY

DISTORTION

DISTORTION

TAB

+FUNK GTR

ORGAN 1

SYN BASS 2

SQUAREWAVE

CALLIOPE

+SIREN

+CAR CRASH

+SCRATCH

+WINDCHIME

43

DRUMS

MELODY

DISTORTION

DISTORTION

TAB

+FUNK GTR

ORGAN 1

SYN BASS 2

SQUAREWAVE

CALLIOPE

+SIREN

+CAR CRASH

+SCRATCH

+WINDCHIME

45

DRUMS

MELODY

DISTORTION

DISTORTION

TAB

+FUNK GTR

ORGAN 1

SYN BASS 2

SQUAREWAVE

CALLIOPE

+SIREN

+CAR CRASH

+SCRATCH

+WINDCHIME

47

DRUMS

MELODY

DISTORTION

DISTORTION

TAB

+FUNK GTR

ORGAN 1

SYN BASS 2

SQUAREWAVE

CALLIOPE

+CAR CRASH

+SCRATCH

+WINDCHIME

49

DRUMS

MELODY

DISTORTION

DISTORTION

TAB

+FUNK GTR

ORGAN 1

SYN BASS 2

SQUAREWAVE

SQUAREWAVE

CALLIOPE

+CAR CRASH

+SCRATCH

+WINDCHIME

51

DRUMS

DISTORTION

DISTORTION

+FUNK GTR

ORGAN 1

SYN BASS 2

SQUAREWAVE

CALLIOPE

+CAR CRASH

+SCRATCH

+WINDCHIME

53

DRUMS

DISTORTION

DISTORTION

+FUNK GTR

ORGAN 1

SYN BASS 2

SQUAREWAVE

SQUAREWAVE

CALLIOPE

+CAR CRASH

+SCRATCH

+WINDCHIME

♩ = 104,000557

55

MELODY

+FUNK GTR

ORGAN 1

SYN BASS 2

♩ = 104,000557

+SIREN

+CAR CRASH

+WINDCHIME

57

DRUMS

MELODY

+FUNK GTR

ORGAN 1

SYN BASS 2

CALLIOPE

+SIREN

+CAR CRASH

+SCRATCH

+WINDCHIME

59

DRUMS

MELODY

+FUNK GTR

ORGAN 1

SYN BASS 2

SQUAREWAVE

CALLIOPE

+SIREN

+CAR CRASH

+SCRATCH

+WINDCHIME

60

DRUMS

MELODY

+FUNK GTR

ORGAN 1

SYN BASS 2

SQUAREWAVE

SQUAREWAVE

CALLIOPE

+SIREN

+CAR CRASH

+SCRATCH

+WINDCHIME

62

DRUMS

MELODY

+FUNK GTR

ORGAN 1

SYN BASS 2

SQUAREWAVE

CALLIOPE

+SIREN

+CAR CRASH

+SCRATCH

+WINDCHIME

64

DRUMS

MELODY

+FUNK GTR

ORGAN 1

SYN BASS 2

SQUAREWAVE

CALLIOPE

+SIREN

+CAR CRASH

+SCRATCH

+WINDCHIME

65

DRUMS

MELODY

DISTORTION

DISTORTION  
T  
A  
B

+FUNK GTR

ORGAN 1

SYN BASS 2

SQUAREWAVE

CALLIOPE

+SIREN

+CAR CRASH

+SCRATCH

+WINDCHIME

66

DRUMS

MELODY

DISTORTION

DISTORTION

TAB

+FUNK GTR

ORGAN 1

SYN BASS 2

CALLIOPE

+SIREN

+CAR CRASH

+SCRATCH

+WINDCHIME

68

DRUMS

DISTORTION

DISTORTION TAB

+FUNK GTR

ORGAN 1

SYN BASS 2

SQUAREWAVE

SQUAREWAVE

CALLIOPE

+SIREN

+CAR CRASH

+SCRATCH

+WINDCHIME

- **DRUMS**: A drum set with a pattern of snare and bass drum hits.   
- **DISTORTION**: Two staves. The top staff is a treble clef staff with a distorted guitar line. The bottom staff is a guitar tab with fret numbers (0, 5, 3, 0) and a distorted guitar line.   
A triplet of notes is marked with a '3' and a bracket in the second Squarewave staff.

69

DRUMS

MELODY

DISTORTION

DISTORTION

TAB

+FUNK GTR

ORGAN 1

SYN BASS 2

SQUAREWAVE

CALLIOPE

+SIREN

+CAR CRASH

+SCRATCH

+WINDCHIME

71

DRUMS

MELODY

DISTORTION

DISTORTION

TAB

+FUNK GTR

ORGAN 1

SYN BASS 2

SQUAREWAVE

SQUAREWAVE

CALLIOPE

+SIREN

+CAR CRASH

+SCRATCH

+WINDCHIME

DRUMS

+FUNK GTR

SQUAREWAVE

+SIREN

+CAR CRASH

+SCRATCH

+WINDCHIME

+FUNK GTR

SQUAREWAVE

+SIREN

+WINDCHIME

75

3

76 41

+FUNK GTR

SQUAREWAVE

+SIREN

+WINDCHIME

77

+FUNK GTR

SQUAREWAVE

+SIREN

+CAR CRASH

+WINDCHIME

78

MELODY

DISTORTION

+FUNK GTR

SYN BASS 2

SQUAREWAVE

+CAR CRASH

+WINDCHIME

79  $\text{♩} = 104,000557$

DRUMS

MELODY

DISTORTION

+FUNK GTR

SYN BASS 2

CALLIOPE

+CAR CRASH

+SCRATCH

+WINDCHIME

+EXPLOSION

80

DRUMS

DISTORTION

+FUNK GTR

SYN BASS 2

CALLIOPE

+CAR CRASH

+SCRATCH

+WINDCHIME

♩ = 105,001572

45

82

DRUMS

DISTORTION

+FUNK GTR

SYN BASS 2

CALLIOPE

+CAR CRASH

+SCRATCH

+WINDCHIME

84

DRUMS

DISTORTION

+FUNK GTR

SYN BASS 2

SQUAREWAVE

CALLIOPE

+CAR CRASH

+SCRATCH

+WINDCHIME

86

DRUMS

DISTORTION

+FUNK GTR

ORGAN 1

SYN BASS 2

SQUAREWAVE

CALLIOPE

+SIREN

+CAR CRASH

+SCRATCH

+WINDCHIME

87

DRUMS

MELODY

+FUNK GTR

ORGAN 1

SYN BASS 2

SQUAREWAVE

CALLIOPE

+SIREN

+CAR CRASH

+SCRATCH

+WINDCHIME

89

DRUMS

MELODY

+FUNK GTR

ORGAN 1

SYN BASS 2

SQUAREWAVE

CALLIOPE

+SIREN

+CAR CRASH

+SCRATCH

+WINDCHIME

90

DRUMS

MELODY

+FUNK GTR

ORGAN 1

SYN BASS 2

SQUAREWAVE

SQUAREWAVE

CALLIOPE

+SIREN

+CAR CRASH

+SCRATCH

+WINDCHIME

92

DRUMS

MELODY

+FUNK GTR

ORGAN 1

SYN BASS 2

SQUAREWAVE

SQUAREWAVE

CALLIOPE

+SIREN

+CAR CRASH

+SCRATCH

+WINDCHIME

93

DRUMS

MELODY

+FUNK GTR

ORGAN 1

SYN BASS 2

SQUAREWAVE

CALLIOPE

+SIREN

+CAR CRASH

+SCRATCH

+WINDCHIME

95

- MELODY:** Sparse melodic fragments with rests.
- DISTORTION:** A track that is mostly silent, with a few faint notes.
- SQUAREWAVE:** A track with a complex, oscillating waveform pattern.
- +CAR CRASH:** A track with a single note followed by a series of notes.
- +WINDCHIME:** A track with a series of notes that sound like wind chimes.
- +EXPLOSION:** A track with a single note followed by a series of notes.

97

DRUMS

MELODY

DISTORTION

DISTORTION

+FUNK GTR

ORGAN 1

SYN BASS 2

SQUAREWAVE

SQUAREWAVE

CALLIOPE

+SIREN

+CAR CRASH

+SCRATCH

+WINDCHIME

99

DRUMS

MELODY

DISTORTION

DISTORTION

TAB

+FUNK GTR

ORGAN 1

SYN BASS 2

SQUAREWAVE

CALLIOPE

+SIREN

+CAR CRASH

+SCRATCH

+WINDCHIME

3

0 5 3 0 5 3 0

♩ = 106,001450

101

DRUMS

MELODY

DISTORTION

DISTORTION

TAB

+FUNK GTR

ORGAN 1

SYN BASS 2

SQUAREWAVE

SQUAREWAVE

CALLIOPE

+SIREN

+CAR CRASH

+SCRATCH

+WINDCHIME

♩ = 106,001450

102

DRUMS

MELODY

DISTORTION

DISTORTION

TAB

+FUNK GTR

ORGAN 1

SYN BASS 2

SQUAREWAVE

SQUAREWAVE

CALLIOPE

+SIREN

+CAR CRASH

+SCRATCH

+WINDCHIME

103

DRUMS

MELODY

DISTORTION

DISTORTION TAB

+FUNK GTR

ORGAN 1

SYN BASS 2

SQUAREWAVE

SQUAREWAVE

CALLIOPE

+SIREN

+CAR CRASH

+SCRATCH

+WINDCHIME

104

DRUMS

MELODY

DISTORTION

DISTORTION  
TAB

+FUNK GTR

ORGAN 1

SYN BASS 2

SQUAREWAVE

SQUAREWAVE

CALLIOPE

+SIREN

+CAR CRASH

+SCRATCH

+WINDCHIME

+EXPLOSION

106

DRUMS

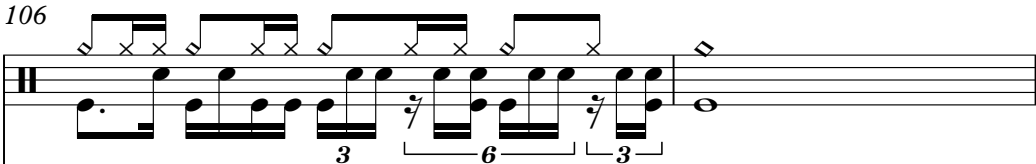

3 6 3

SYN BASS 2

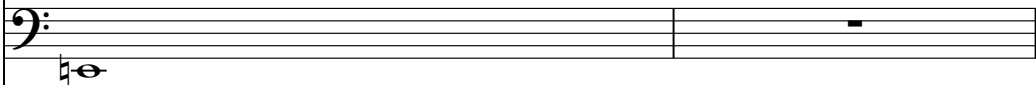

SQUAREWAVE

CALLIOPE

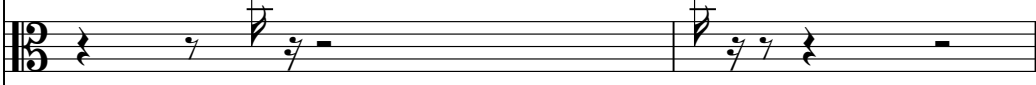

+CAR CRASH

+SCRATCH

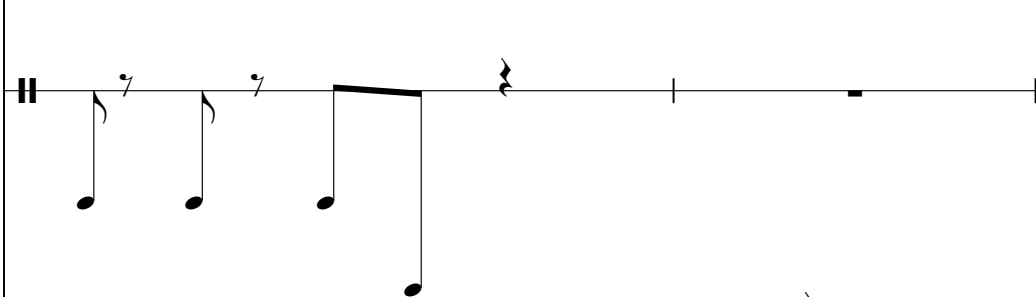

+WINDCHIME

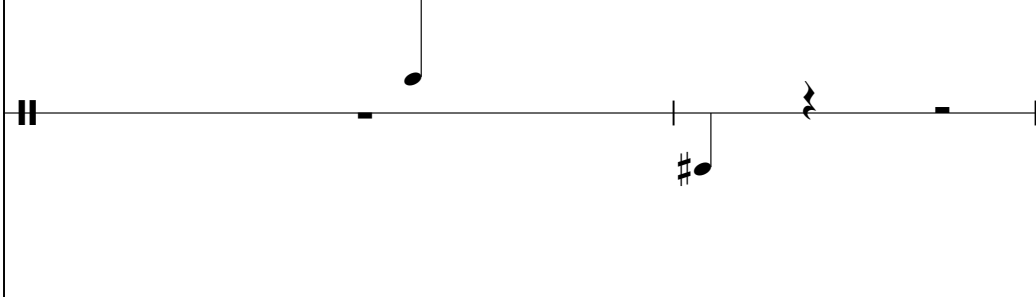

+EXPLOSION

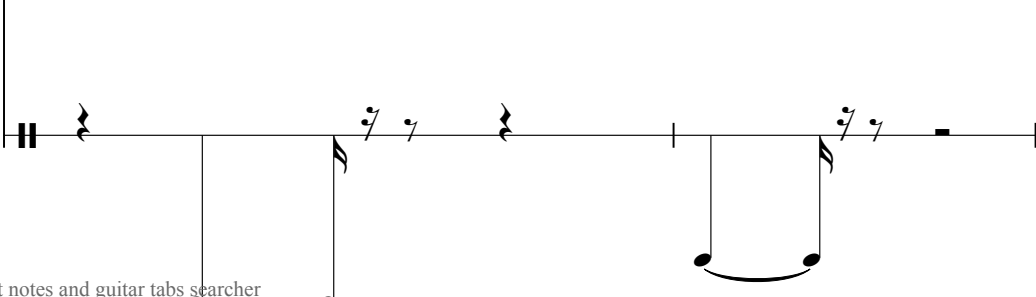

108

MELODY

DISTORTION

DISTORTION  
T  
A  
B

+FUNK GTR

ORGAN 1

SYN BASS 2

SQUAREWAVE

SQUAREWAVE

CALLIOPE

+SIREN

+CAR CRASH

+SCRATCH

+WINDCHIME

+EXPLOSION

Michael Jackson - Scream 1

DRUMS

V.S.

DRUMS

41

45

48

52

$\text{♩} = 104,000557$

**2**

57

$\text{♩} = 105,001572$

61

64

67

71

$\text{♩} = 104,000557$

**5**

79

♩ = 105,001572

DRUMS

3

83

87

91

95

♩ = 106,001450

98

102

105

4

Michael Jackson - Scream 1

MELODY

♩ = 105,001572

♩ = 104,000557 ♩ = 105,001572 ♩ = 105,001572

43

46

49

♩ = 104,000557

57

60

♩ = 105,001572

64

68

72

♩ = 104,000557 ♩ = 105,001572

88

91

MELODY

95

100

♩ = 106,001450

103

DISTORTION

Michael Jackson - Scream 1

♩ = 105,001572      ♩ = 104,000557      ♩ = 105,001572

5

10 ♩ = 106,001450      ♩ = 105,001572

2

15

19 2

24

28 8

39

43

47

51

V.S.

2

DISTORTION

55 ♩ = 104,000557

♩ = 105,001572

6

4

71

5

79 ♩ = 104,000557

81

3

3

3

♩ = 105,001572

84

87

9

100

♩ = 106,001450

103

4

3

2  $\text{♩} = 104,000557$   $\text{♩} = 105,001572$  **6** **4** DISTORTION

67

71

$\text{♩} = 104,000557$  **6** **4**

83  $\text{♩} = 105,001572$  **14**

100

$\text{♩} = 106,001450$

103

**4** **3**

Michael Jackson - Scream 1

+FUNK GTR

♩ = 105,001572

5

♩ = 104,000557

9

♩ = 105,001572    ♩ = 106,001450    ♩ = 105,001572

2

14

17

20

2

25

28

31

34

37

V.S.

2

+FUNK GTR

40

43

46

49

52

55

♩ = 104,000557

58

61

♩ = 105,001572

64

67

+FUNK GTR

70

75

77

♩ = 104,000557

79

♩ = 105,001572

82

85

88

91

93

4

97

+FUNK GTR

100

♩ = 106,001450

103

Michael Jackson - Scream 1

ORGAN 1

V.S.

ORGAN 1

48

52

♩ = 104,000557

58

♩ = 105,001572

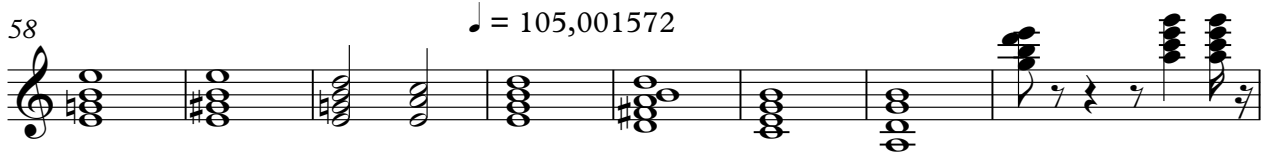

66

70

6

79

♩ = 104,000557    ♩ = 105,001572

4    3

4    3

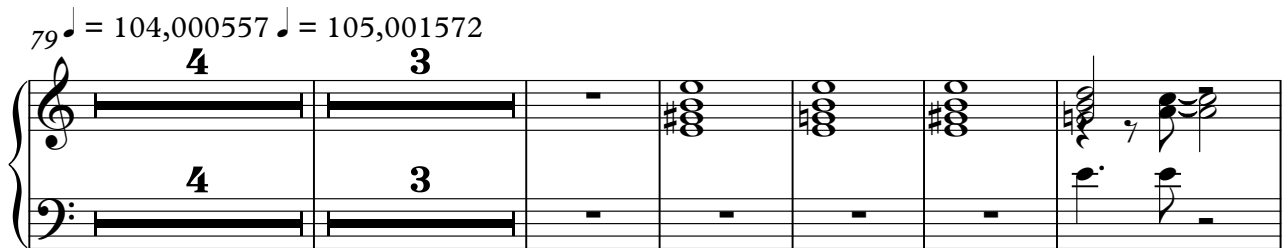

91

2

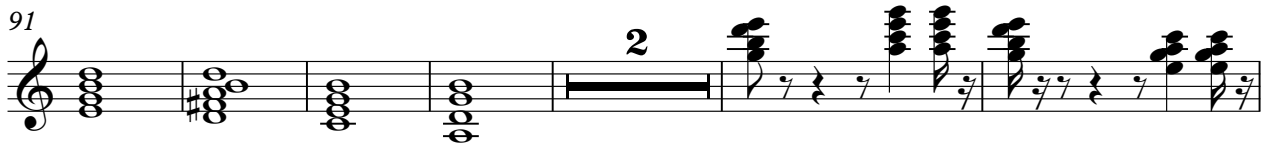

99

♩ = 106,001450

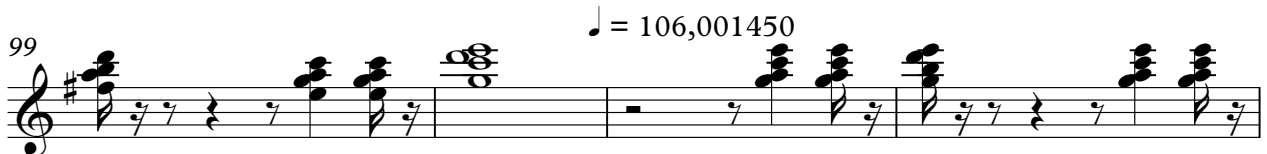

103

4    3

Michael Jackson - Scream 1

SYN BASS 2

♩ = 105,001572 ♩ = 104,000557 ♩ = 105,001572

5

10 ♩ = 106,001450 ♩ = 105,001572

2

16

20

25

29

33

37

41

45

V.S.

49

53

♩ = 104,000557

57

60

♩ = 105,001572

63

67

71

5

♩ = 104,000557

80

♩ = 105,001572

84

87

90

95

100

♩ = 106,001450

104

2

# SQUAREWAVE

61 ♩ = 105,001572

68

75

78

♩ = 104,000557    ♩ = 105,001572

92

97

100

♩ = 106,001450

103

- Tempo:** The tempo is marked as 105,001572.

2

# SQUAREWAVE

101 ♩ = 106,001450

104

CALLIOPE

Michael Jackson - Scream 1

V.S.

2

CALLIOPE

38

41

44

47

50

53

$\text{♩} = 104,000557$   
2

57

60

$\text{♩} = 105,001572$

63

66

69 CALLIOPE 3

72 = 104,000557 6

80

83 = 105,001572

86

89

92 2

4

97

CALLIOPE

100

$\text{♩} = 106,001450$

103

106

**3**

+SIREN

# Michael Jackson - Scream 1

♩ = 105,001572

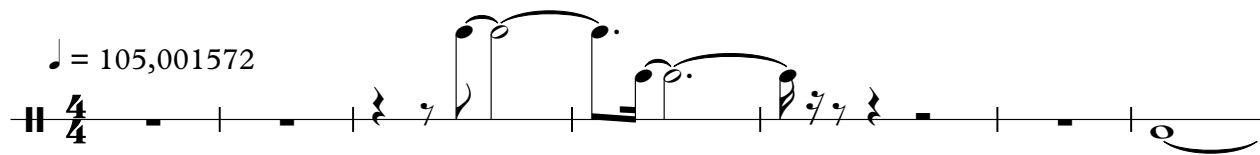

8 ♩ = 104,000557 = 105,001572 = 105,001572 = 105,001572

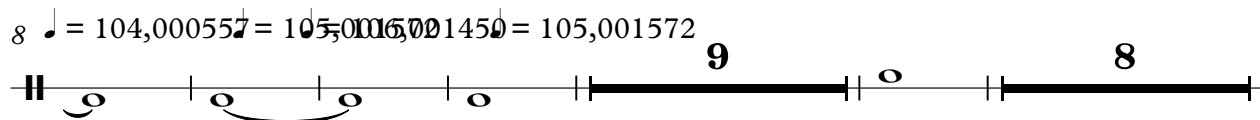

30

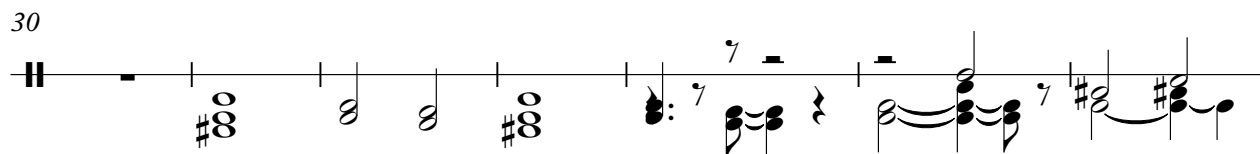

37

41

44

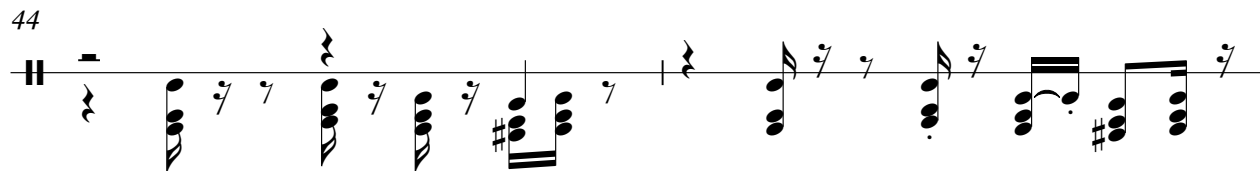

46

♩ = 104,000557

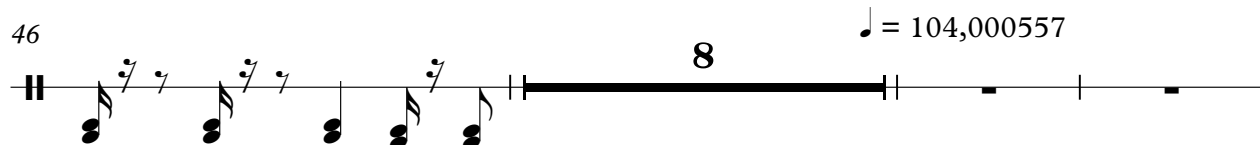

2

+SIREN

57

♩ = 105,001572

64

67

70

74

♩ = 104,000557    ♩ = 105,001572

87

94

99

♩ = 106,001450

102

104

+CAR CRASH

Michael Jackson - Scream 1

♩ = 105,001572

4

10 ♩ = 106,001450 ♩ = 105,001572

16

22

28

34

40

46

52 ♩ = 104,000557

58 ♩ = 105,001572

V.S.

+SCRATCH

# Michael Jackson - Scream 1

57

♩ = 105,001572

63

69

79

85

91

98

104

+WINDCHIME

45

49

53

♩ = 104,000557

58

♩ = 105,001572

63

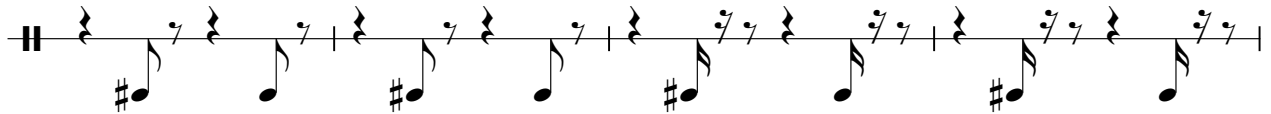

67

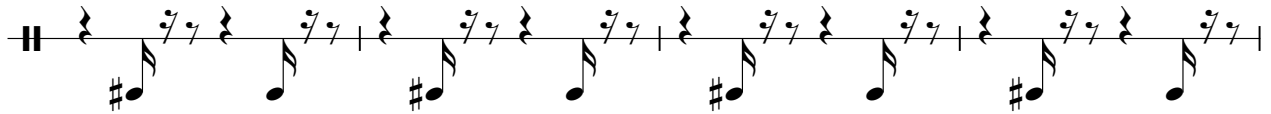

71

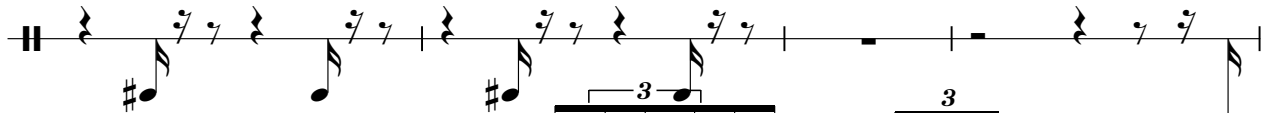

75

78

♩ = 104,000557

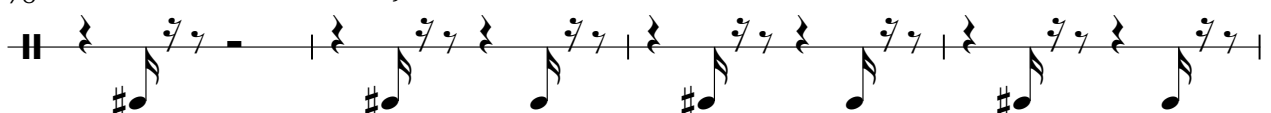

82

♩ = 105,001572

86

90

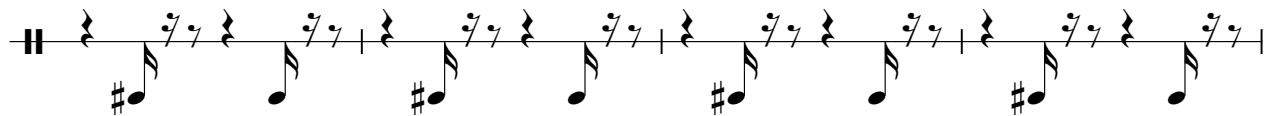

94

98

♩ = 106,001450

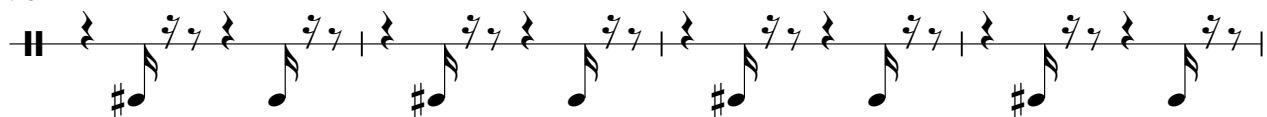

102

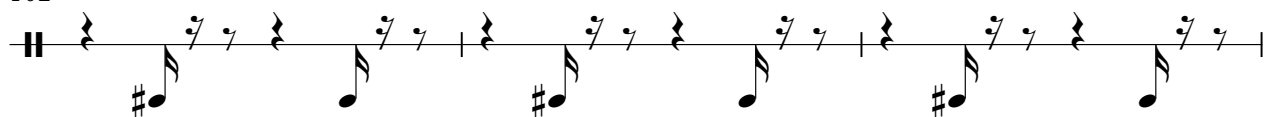

105

