

Linkin Park - Pushing Me Away

♩ = 220,000214

Rob - Drums

Brad - Guitar

Joe - Samples

4

Rob - Drums

Brad - Guitar

Joe - Samples

7

Rob - Drums

Brad - Guitar

Joe - Samples

10

Rob - Drums

Brad - Guitar

Brad - Guitar Dister

Phoenix - Bass

Joe - Samples

13

Rob - Drums

Brad - Guitar Dister

Phoenix - Bass

16

Rob - Drums

Brad - Guitar Dister

Phoenix - Bass

19

Rob - Drums

Brad - Guitar

Phoenix - Bass

22

Rob - Drums

Brad - Guitar

Phoenix - Bass

25

Rob - Drums

Brad - Guitar

Phoenix - Bass

28

Rob - Drums

Brad - Guitar

Phoenix - Bass

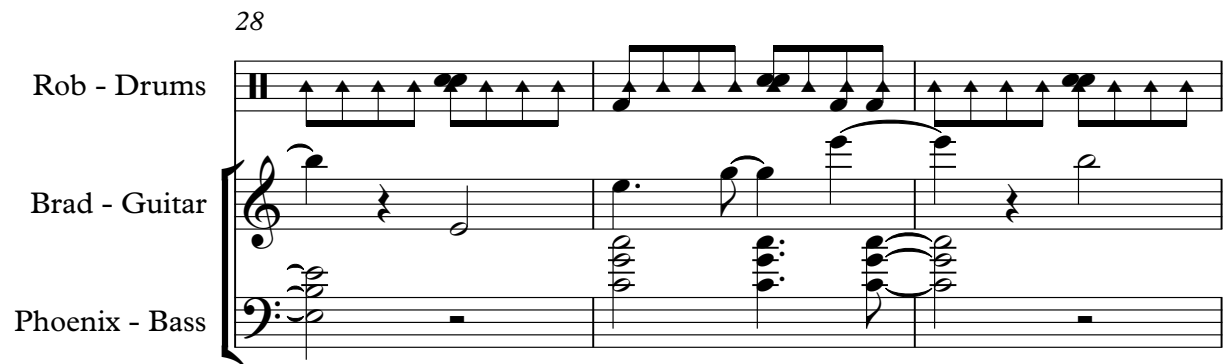

31

Rob - Drums

Brad - Guitar

Phoenix - Bass

34

Rob - Drums

Brad - Guitar

Phoenix - Bass

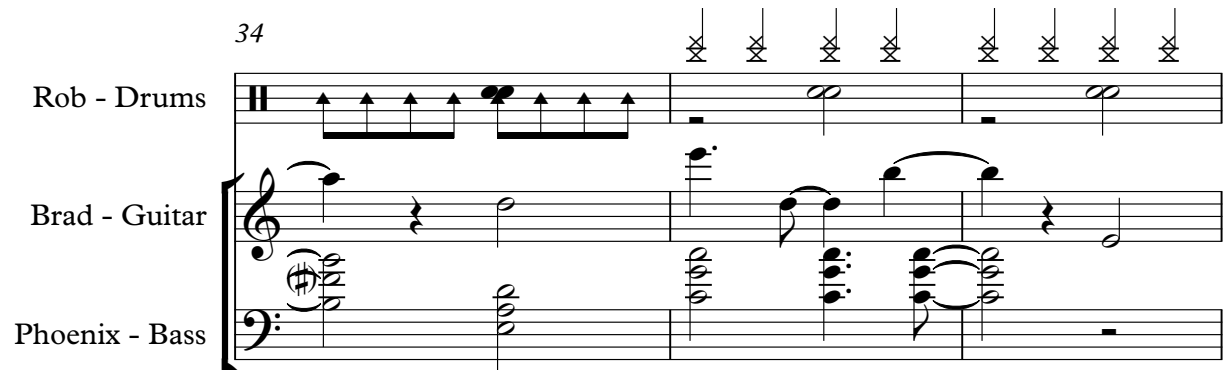

37 5

Rob - Drums

Brad - Guitar

Phoenix - Bass

41

Rob - Drums

Brad - Guitar

Phoenix - Bass

45

Rob - Drums

Brad - Guitar

Phoenix - Bass

49

Rob - Drums

Brad - Guitar

Brad - Guitar Dister

Phoenix - Bass

52

Rob - Drums

Brad - Guitar Dister

Phoenix - Bass

55

Rob - Drums

Brad - Guitar Dister

Phoenix - Bass

58

Rob - Drums

Brad - Guitar Dister

Phoenix - Bass

61

Rob - Drums

Brad - Guitar Dister

Phoenix - Bass

64

Rob - Drums

Brad - Guitar Dister

Phoenix - Bass

67

Rob - Drums

Brad - Guitar

Phoenix - Bass

Joe - Samples

70

Rob - Drums

Brad - Guitar

Phoenix - Bass

Joe - Samples

73

Rob - Drums

Brad - Guitar

Phoenix - Bass

Joe - Samples

76

Rob - Drums

Brad - Guitar

Phoenix - Bass

Joe - Samples

79

Rob - Drums

Brad - Guitar

Phoenix - Bass

Joe - Samples

82

Rob - Drums

Brad - Guitar

Phoenix - Bass

Joe - Samples

85

Rob - Drums

Brad - Guitar

Phoenix - Bass

Joe - Samples

88

Rob - Drums

Brad - Guitar

Phoenix - Bass

Joe - Samples

91

Rob - Drums

Brad - Guitar

Phoenix - Bass

Joe - Samples

94

Rob - Drums

Brad - Guitar

Phoenix - Bass

Joe - Samples

97

Rob - Drums

Brad - Guitar

Brad - Guitar Dister

Phoenix - Bass

Joe - Samples

100

Rob - Drums

Brad - Guitar Dister

Phoenix - Bass

103

Rob - Drums

Brad - Guitar Dister

Phoenix - Bass

106

Rob - Drums

Brad - Guitar Dister

Phoenix - Bass

109

Rob - Drums

Brad - Guitar Dister

Phoenix - Bass

112

Rob - Drums

Brad - Guitar Dister

Phoenix - Bass

115

Rob - Drums

Brad - Guitar Dister

Phoenix - Bass

118

Rob - Drums

Brad - Guitar Dister

Phoenix - Bass

121

Rob - Drums

Brad - Guitar Dister

Phoenix - Bass

125

Rob - Drums

Brad - Guitar Dister

Phoenix - Bass

128

Rob - Drums

Brad - Guitar Dister

Phoenix - Bass

132

Rob - Drums

Brad - Guitar Dister

Phoenix - Bass

135

Rob - Drums

Brad - Guitar Dister

Phoenix - Bass

138

Rob - Drums

Brad - Guitar Dister

Phoenix - Bass

141

Rob - Drums

Brad - Guitar Dister

Phoenix - Bass

144

Rob - Drums

Brad - Guitar Dister

Phoenix - Bass

147

Rob - Drums

Brad - Guitar Dister

Phoenix - Bass

150

Rob - Drums

Brad - Guitar Dister

Phoenix - Bass

153

Rob - Drums

Brad - Guitar Dister

Phoenix - Bass

156

Rob - Drums

Brad - Guitar Dister

Phoenix - Bass

Linkin Park - Pushing Me Away

Rob - Drums

♩ = 220,000214

2

9

15

20

24

28

32

36

42

48

V.S.

Rob - Drums

53

59

65

69

73

77

81

86

92

98

Rob - Drums

103

109

115

121

127

134

140

146

152

157

♩ = 220,000214

2

8

21

27

33

39

45

49

16

2

Brad - Guitar

67

73

79

85

91

96

65

99

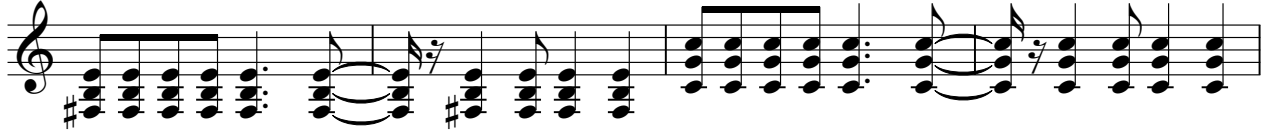

103

107

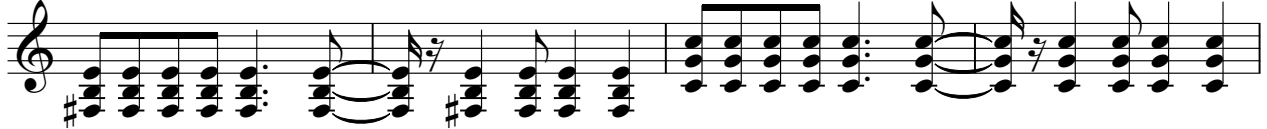

111

115

119

124

128

133

137

141

145

149

153

157

160

♩ = 220,000214
10

15

20

26

32

38

44

50

55

60

65

65-70

71

71-76

77

77-82

83

83-88

89

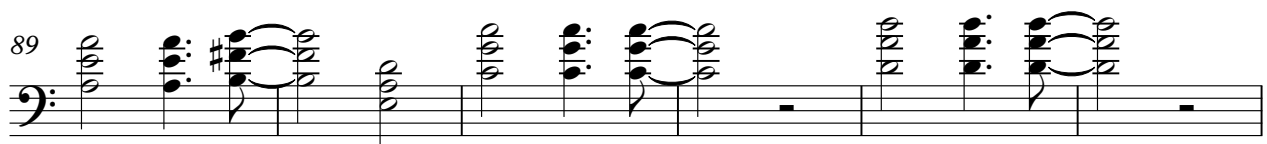

89-94

95

95-100

101

101-105

106

106-110

111

111-115

116

116-120

Phoenix - Bass

121

126

131

136

141

146

151

156

159

♩ = 220,000214

5

9 56

68

72

76

80

84

88

92

2

Joe - Samples

96

98

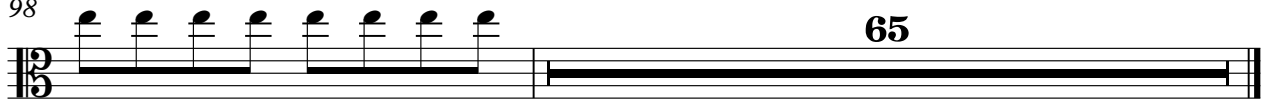

65