

Michael Jackson - smooth c

♩ = 116,000084

Drum

Melody

Guitar

Keyboard

Bass

Brass

Synth 1

Synth 3

Vocals

Synth 2

Strings

♩ = 116,000084

%-

2

3

Drum

Guitar

Bass

5

Drum

Guitar

Bass

7

Drum

Guitar

Bass

9

Drum

Melody

Guitar

Keyboard

Bass

11

Drum

Melody

Keyboard

Bass

13

Drum

Melody

Keyboard

Bass

15

Drum

Melody

Keyboard

Bass

17

Drum

Melody

Keyboard

Bass

Synth 1

18

Drum

Melody

Guitar

Bass

Synth 1

20

Drum

Melody

Guitar

Bass

Synth 1

21

Drum

Melody

Guitar

Bass

Synth 1

Strings

22

24

26

Drum

Melody

Bass

Synth 1

Vocals

Strings

27

Drum

Melody

Bass

Synth 1

Vocals

Strings

28

Drum

Melody

Bass

Synth 1

Vocals

Strings

29

Drum

Melody

Bass

Synth 1

Vocals

Strings

30

Drum

Melody

Bass

Synth 1

Vocals

Strings

31

Drum

Melody

Bass

Synth 1

Vocals

Strings

32

Drum

Melody

Bass

Synth 1

Vocals

Strings

33

Drum

Melody

Bass

Synth 1

Vocals

Strings

34

Drum

Melody

Guitar

Bass

Synth 1

Strings

36

Drum

Melody

Guitar

Bass

Synth 1

Strings

38 13

Drum

Melody

Guitar

Bass

Synth 1

Strings

40

Drum

Melody

Bass

Synth 1

Strings

42

Drum

Keyboard

Bass

44

Drum

Keyboard

Bass

46

Drum

Melody

Keyboard

Bass

48

Drum

Melody

Keyboard

Bass

Synth 1

50

Drum

Melody

Guitar

Bass

Synth 1

52

Drum

Melody

Guitar

Bass

Synth 1

Strings

54

Drum

Melody

Guitar

Bass

Synth 1

Strings

56 17

Drum

Melody

Guitar

Bass

Synth 1

Strings

58

Drum

Melody

Bass

Synth 1

Vocals

Strings

59

Drum

Melody

Bass

Synth 1

Vocals

Strings

60

Drum

Melody

Bass

Synth 1

Vocals

Strings

61

Drum

Melody

Bass

Synth 1

Vocals

Strings

62

Drum

Melody

Bass

Synth 1

Vocals

Strings

63

Drum

Melody

Bass

Synth 1

Vocals

Strings

64

Drum

Melody

Bass

Synth 1

Vocals

Strings

65

Drum

Melody

Bass

Synth 1

Vocals

Strings

66

Drum

Melody

Guitar

Bass

Synth 1

Strings

68

Drum

Melody

Bass

Synth 1

Strings

70

Drum

Keyboard

Bass

Brass

72

Drum

Keyboard

Bass

Brass

Synth 3

74

Drum

Keyboard

Bass

Synth 3

75

Drum

Keyboard

Bass

Synth 3

76

Drum

Keyboard

Bass

Synth 3

77

Drum

Melody

Guitar

Bass

Synth 3

78

Drum

Guitar

Bass

Synth 2

79

Drum

Guitar

Bass

Synth 2

80

Drum

Guitar

Bass

Synth 2

81

Drum

Guitar

Bass

Synth 2

82

Drum

Guitar

Bass

Synth 2

83

Drum

Guitar

Bass

Synth 2

84

Drum

Guitar

Bass

Synth 2

85

Drum

Guitar

Bass

Synth 1

Synth 2

Strings

86

Drum

Melody

Bass

Synth 1

Vocals

Strings

87

Drum

Melody

Bass

Synth 1

Vocals

Strings

88

Drum

Melody

Bass

Synth 1

Vocals

Strings

89

Drum

Melody

Bass

Synth 1

Vocals

Strings

90

Drum

Melody

Bass

Synth 1

Vocals

Strings

91

Drum

Melody

Bass

Synth 1

Vocals

Strings

92

Drum

Melody

Bass

Synth 1

Vocals

Strings

93

Drum

Melody

Bass

Synth 1

Vocals

Strings

94

Drum

Melody

Bass

Synth 1

Vocals

Strings

95

Drum

Melody

Bass

Synth 1

Vocals

Strings

96

Drum

Melody

Bass

Synth 1

Vocals

Strings

97

Drum

Melody

Bass

Synth 1

Vocals

Strings

98

Drum

Melody

Bass

Synth 1

Vocals

Strings

99

Drum

Melody

Bass

Synth 1

Vocals

Strings

100

Drum

Melody

Bass

Synth 1

Vocals

Strings

101

Drum

Melody

Bass

Synth 1

Vocals

Strings

Michael Jackson - smooth c

Drum

♩ = 116,000084

V.S.

26

28

29

30

31

32

33

35

37

39

Drum

41

43

45

47

50

53

56

58

60

61

V.S.

- 62: Four measures of a consistent rhythmic pattern.
- 63: Four measures of a consistent rhythmic pattern.
- 64: Four measures of a consistent rhythmic pattern.
- 65: Four measures of a consistent rhythmic pattern.
- 67: Four measures of a consistent rhythmic pattern.
- 69: Four measures of a consistent rhythmic pattern.
- 71: Four measures of a consistent rhythmic pattern.
- 73: Four measures of a consistent rhythmic pattern.
- 75: Four measures of a consistent rhythmic pattern.
- 77: Four measures of a consistent rhythmic pattern.

79

81

83

85

87

88

89

90

91

92

6

Drum

93

94

95

96

98

100

101

Michael Jackson - smooth c

Melody

♩ = 116,000084

9

12

15

18

21

24

27

30

33

36

V.S.

39 4

46

49

52

55

58

61

64

67

70 7 8

87

90

93

96

99

Michael Jackson - smooth c

Guitar

♩ = 116,000084

4

7

10 **8**

21

25 **8**

36

39 **10**

51

55 **8**

66 9

78

80

82

84

85 17

Keyboard

Michael Jackson - smooth c

♩ = 116,000084

8

12

16

24

43

47

50

20

73

75

76

26

Michael Jackson - smooth c

Bass

♩ = 116,000084

4

7

10

13

16

20

25

28

31

V.S.

34

38

42

45

48

52

56

60

63

66

70

73

76

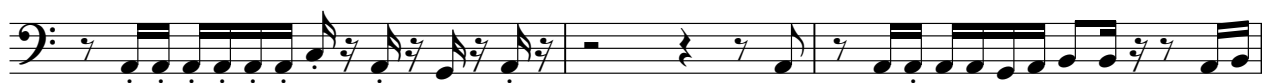

79

82

85

88

91

94

97

V.S.

Brass

Michael Jackson - smooth c

♩ = 116,000084

69

72

29

Michael Jackson - smooth c

Synth 1

$\% = 116,000084$
16

21

27

33

39 **8**

51

57

63

67 **16**

2

Synth 1

85

91

97

Synth 3

Michael Jackson - smooth c

♩ = 116,000084

72

75

25

Michael Jackson - smooth c

Vocals

♩ = 116,000084

25

28

31

34

24

60

63

65

20

86

89

92

95

98

100

Synth 2

Michael Jackson - smooth c

♩ = 116,000084

77

80

83

85

17

Michael Jackson - smooth c

Strings

$\% - \text{♩} = 116,000084$
20

26

32

39 **12**

55

61

67 **16**

87

93

98 $\% +$
