

♩ = 90,000092

Clarinet in B♭

Percussion

7-string Electric Guitar

7-string Electric Guitar

Electric Bass

Percussive Organ

Synth Voice

Synth Drums

Reverse Cymbals

Synth Strings

Orchestra Hit

Pad 5 (Bowed)

FX 5 (Brightness)

Violoncello

THEYDONT

♩ = 90,000092

4

Perc. 

Rev. Cym. 

FX 5 

7

Perc. 

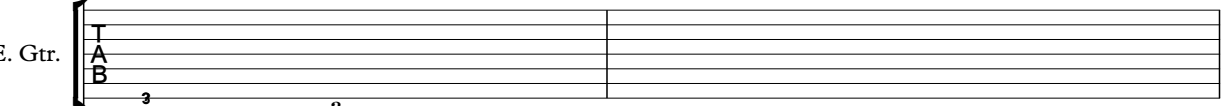
E. Gtr. 

Rev. Cym. 

FX 5 

9

Perc. 

11

Perc. 

13

Perc. 

15

Cl. 

Perc. 

FX 5 

17

Cl.

Perc.

FX 5

19

Cl.

Perc.

Syn. Str.

FX 5

21

Cl.

Perc.

Syn. Str.

FX 5

23

Cl.

Perc.

Syn. Str.

FX 5

25

Cl.  
Perc.  
Syn. Drums  
FX 5

27

Cl.  
Perc.  
Syn. Str.  
FX 5

29

Cl.  
Perc.  
Syn. Str.  
FX 5

31

Cl.

Perc.

Syn. Str.

FX 5

Double bar line

33

Cl.

Perc.

Syn. Str.

Double bar line

35

Cl.

Perc.

Syn. Voice

Syn. Str.

FX 5

Double bar line

37

Cl.

Perc.

Syn. Voice

Syn. Str.

Double bar line

39

Cl.

Perc.

Syn. Voice

Syn. Str.

FX 5

41

Cl.

Perc.

FX 5

43

Cl.

Perc.

Syn. Str.

FX 5

45

Cl.  
Perc.  
Syn. Str.  
FX 5

47

Cl.  
Perc.  
E. Gtr.  
E. Bass  
Syn. Voice  
Syn. Str.  
FX 5

49

Cl.  
Perc.  
Syn. Voice  
Syn. Str.

51

Cl.

Perc.

Syn. Voice

Syn. Str.

FX 5

53

Cl.

Perc.

Syn. Voice

Syn. Str.

55

Cl.

Perc.

Syn. Voice

Syn. Str.

Vc.

57

Cl.  
Perc.  
Perc. Organ  
Syn. Voice  
Vc.

59

Cl.  
Perc.  
Syn. Voice  
Syn. Str.  
FX 5  
Vc.

61

Cl.  
Perc.  
Syn. Str.  
FX 5

63

Cl.  
Perc.  
Syn. Str.  
FX 5

65

Cl.  
Perc.  
Syn. Str.  
Orch. Hit  
FX 5  
Vc.

67

Cl.

Perc.

E. Gtr.  
T  
A  
B

E. Gtr.  
T  
A  
B

Syn. Str.

FX 5

Vc.

69

Perc.

E. Gtr.  
T  
A  
B

E. Gtr.  
T  
A  
B

Syn. Str.

Orch. Hit

Vc.

71

Perc.

E. Gtr.

E. Gtr.

E. Bass

Syn. Str.

Vc.

73

Perc.

E. Gtr.

E. Gtr.

E. Bass

Syn. Str.

Vc.

75

Cl.

Perc.

E. Gtr.

E. Gtr.

E. Bass

Perc. Organ

Syn. Str.

Pad 5

Vc.

6

77

Cl.

Perc.

Perc. Organ

Syn. Voice

Pad 5

FX 5

79

Cl.

Perc.

Syn. Str.

Pad 5

FX 5

Vc.

81

Cl.

Perc.

Syn. Str.

Pad 5

FX 5

83

Cl.

Perc.

Syn. Str.

Pad 5

FX 5

85

Cl. Perc. Syn. Str. Pad 5 FX 5

87

Cl. Perc. Syn. Str. Pad 5 FX 5

89

Cl. Perc. Syn. Str. Pad 5 FX 5

91

Cl.

Perc.

Syn. Str.

Pad 5

FX 5

93

Cl.

Perc.

Syn. Str.

Pad 5

FX 5

95

Perc.

97

Perc.

E. Gtr.

T	3	3	1	3	3	1	1	3	3	1	3	3	1	1
A	2	2	0	2	2	0	0	2	2	0	2	2	0	0
B														

99

Perc.

E. Gtr.

Rev. Cym.

101

Perc.

E. Gtr.

E. Gtr.

Syn. Str.

103

Perc.

E. Gtr.

E. Gtr.

Syn. Str.

104

Cl.

Perc.

E. Gtr.

E. Gtr.

E. Bass

Perc. Organ

Syn. Voice

Syn. Drums

Rev. Cym.

Syn. Str.

Orch. Hit

Pad 5

FX 5

Vc.

# Clarinet in B $\flat$

$\text{♩} = 90,000092$

**15**

18

20

23

26

28

31

34

37

40

V.S.

42

44

47

50

53

56

59

62

64

67

78

81

83

86

89

92

# Percussion

♩ = 90,000092

5

8

10

12

14

16

18

20

21

V.S.

Percussion

22

24

26

28

30

32

34

36

38

40

Percussion

42

44

45

46

48

50

52

54

56

58

V.S.

Percussion

60

62

64

65

66

68

70

72

74

76

78

80

82

84

85

86

88

90

92

94

6

Percussion

96

98

100

101

102

104

# 7-string Electric Guitar

♩ = 90,000092

**6** **39**

47 ?

**19**

67

69

71

73

75 **21**

98

101

103

# 7-string Electric Guitar

♩ = 90,000092

**66**

E  
 T B  
 A G  
 A D  
 B A  
 E A  
 A

5 1 5 3 5 3 0 5 0 5 0 5 3 5

68

5 1 5 3 5 3 0 5 0 5 0 5 3 5

5 1 5 3 5 3 0 5 0 5 0 5 3 5

70

5 1 5 3 5 3 0 5 0 5 0 5 3 5

5 1 5 3 5 3 0 5 0 5 0 5 3 5

72

5 1 5 3 5 3 0 5 0 5 0 5 3 5

5 1 5 3 5 3 0 5 0 5 0 5 3 5

74

5 1 5 3 5 3 0 5 0 5 0 5 3 5

5 1 5 3 5 3 0 5 0 5 0 5 3 5

76

**25**

5 5 5 5 5 5

5 5 5 5 5 5

5 5 5 5 5 5

5 5 5 5 5 5

5 5 5 5 5 5

# Electric Bass

♩ = 90,000092

**46**

6 6 6 3

**48**

**23**

6 6

**72**

3 3 3 3 6 6

**74**

3 3 3 3 3 3

**75**

**29**

6

# Percussive Organ

♩ = 90,000092

**56**

**56**

<sup>59</sup>

**16**

**16**

<sup>78</sup>

**26**

**26**

Synth Voice

♩ = 90,000092

**35**

40

**8**

52

58

**17** **27**

# Synth Drums

♩ = 90,000092

**25** **78**

# Reverse Cymbals

♩ = 90,000092

THEYDONT

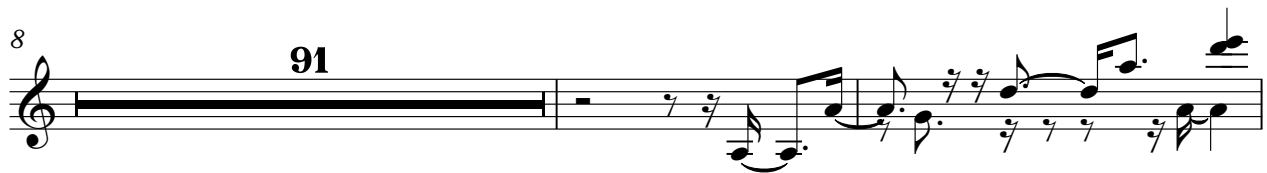

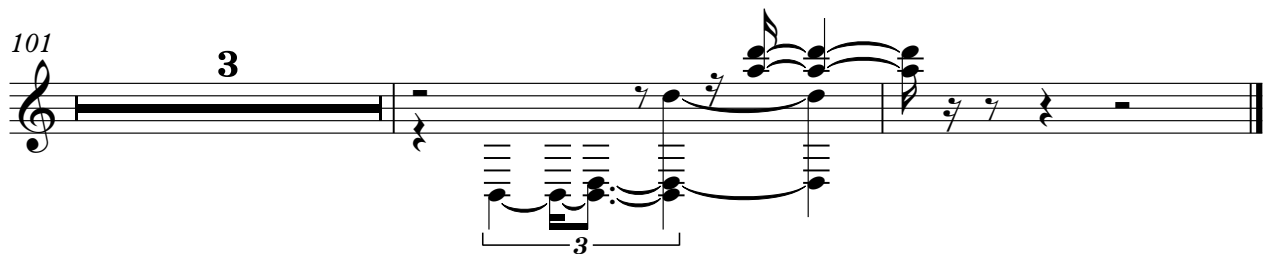

# Synth Strings

♩ = 90,000092

19 **4**

28

35 **4**

44

50

56 **4**

66

75 **3**

84

91 **7**

Detailed description of the musical score: The score is written for a single staff in treble clef. It begins with a tempo marking of 90. Measure 19 starts with a whole rest, followed by a series of notes and rests. Measure 28 introduces a more active melodic line with eighth notes and slurs. Measure 35 contains a complex passage with many beamed notes. Measure 44 features a melodic line with a slur and a fermata. Measure 50 is a dense section with many notes. Measure 56 starts with a whole rest, followed by notes. Measure 66 consists of a series of notes with slurs. Measure 75 begins with a triplet of notes, followed by a whole rest and then notes. Measure 84 is a series of chords. Measure 91 ends with a whole rest and a final bar line.

2

# Synth Strings

101

# Orchestra Hit

♩ = 90,000092

**65**

**3**

70

**34**

Pad 5 (Bowed)

♩ = 90,000092

**75**

**2**

82

**3**

88

92

**11**

# FX 5 (Brightness)

♩ = 90,000092

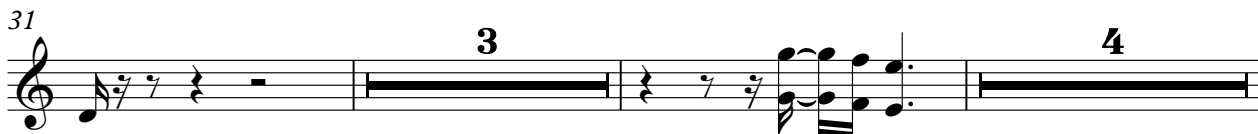

40

43

46

52

63

66

80

83

86

89

FX 5 (Brightness)

92

11

# Violoncello

♩ = 90,000092

**55**

60

**6**

72

**3**

79

**25**
