

# Michael Jackson - Wanna Be Starting Something 2

♩ = 200,000000 ♩ = 120,000000  
0193WBSS

Panpipes

Baroque Trumpet

Trombone

Percussion

Electric Guitar

Electric Guitar

Synth Bass

FM Synth

FM Synth

Synth Strings

Lead 8 (Bass + Lead)

FX 5 (Brightness)

FX 5 (Brightness)

♩ = 200,000000 ♩ = 120,000000

2

4

Perc.

S. Bass

6

Perc.

E. Gtr.

S. Bass

8

Perc.

E. Gtr.

E. Gtr.

S. Bass

FM

9

Perc.

E. Gtr.

E. Gtr.

S. Bass

FM

10

Perc.

E. Gtr.

E. Gtr.

S. Bass

FM

11

12

14

Pan.

Perc.

E. Gtr.

S. Bass

FX 5

16

Pan.

Perc.

E. Gtr.

E. Gtr.

S. Bass

FM

Lead 8

FX 5

17

Pan.

Perc.

E. Gtr.

E. Gtr.

S. Bass

FM

Lead 8

FX 5

18

Pan.

Perc.

E. Gtr.

E. Gtr.

S. Bass

FM

Lead 8

FX 5

19

Pan.

Bar. Tpt.

Tbn.

Perc.

E. Gtr.

E. Gtr.

S. Bass

FM

Lead 8

FX 5

20

Pan.

Perc.

S. Bass

21

Pan.

Perc.

S. Bass

22

Pan.

Perc.

S. Bass

23

Pan.

Perc.

S. Bass

24

Pan.

Perc.

E. Gtr.

S. Bass

FM

FX 5

25

26

27

Pan.

Perc.

S. Bass

FX 5

29

Pan.

Perc.

S. Bass

FX 5

31

Pan.

Perc.

E. Gtr.

S. Bass

FX 5

32

Pan.

Perc.

E. Gtr.

E. Gtr.

S. Bass

FM

Lead 8

FX 5

33

Pan.

Perc.

E. Gtr.

E. Gtr.

S. Bass

FM

Lead 8

FX 5

34

Pan.

Perc.

E. Gtr.

E. Gtr.

S. Bass

FM

Lead 8

FX 5

35

Pan.

Bar. Tpt.

Tbn.

Perc.

E. Gtr.

E. Gtr.

S. Bass

FM

Lead 8

FX 5

36

Pan.

Perc.

E. Gtr.

E. Gtr.

S. Bass

FM

Lead 8

FX 5

Detailed description of the musical score: The score is for measures 36 and 37. The key signature is one sharp (F#). The Pan. part features a melodic line with eighth and sixteenth notes. The Perc. part has a complex rhythmic pattern with various note values and rests. The E. Gtr. parts consist of rhythmic patterns with eighth and sixteenth notes. The S. Bass part provides a bass line with eighth and sixteenth notes. The FM, Lead 8, and FX 5 parts are mostly silent, with some chords or notes appearing in measure 37.

37

Pan.

Perc.

E. Gtr.

E. Gtr.

S. Bass

FM

Lead 8

FX 5

38

Pan.

Perc.

E. Gtr.

E. Gtr.

S. Bass

FM

Lead 8

FX 5

39

Pan.

Bar. Tpt.

Tbn.

Perc.

E. Gtr.

E. Gtr.

S. Bass

FM

Lead 8

FX 5

40

Pan.

Perc.

S. Bass

41

Pan.

Perc.

S. Bass

42

Pan.

Perc.

S. Bass

43

Pan.

Perc.

S. Bass

44

Pan.

Perc.

E. Gtr.

S. Bass

FM

FX 5

45

Pan.

Perc.

E. Gtr.

S. Bass

FM

FX 5

46

Pan.

Perc.

E. Gtr.

S. Bass

FM

FX 5

47

Pan.

Perc.

S. Bass

FX 5

49

Pan.

Perc.

S. Bass

FX 5

51

Pan.

Perc.

E. Gtr.

S. Bass

FX 5

52

Pan.

Perc.

E. Gtr.

E. Gtr.

S. Bass

FM

Lead 8

FX 5

53

Pan.

Perc.

E. Gtr.

E. Gtr.

S. Bass

FM

Lead 8

FX 5

54

Pan.

Perc.

E. Gtr.

E. Gtr.

S. Bass

FM

Lead 8

FX 5

55

Pan.

Bar. Tpt.

Tbn.

Perc.

E. Gtr.

E. Gtr.

S. Bass

FM

Lead 8

FX 5

56

Pan.

Perc.

E. Gtr.

E. Gtr.

S. Bass

FM

Syn. Str.

Lead 8

FX 5

57

Pan.

Perc.

E. Gtr.

E. Gtr.

S. Bass

FM

Syn. Str.

Lead 8

FX 5

58

Pan.

Perc.

E. Gtr.

E. Gtr.

S. Bass

FM

Syn. Str.

Lead 8

FX 5

59

Pan.

Bar. Tpt.

Tbn.

Perc.

E. Gtr.

E. Gtr.

S. Bass

FM

Syn. Str.

Lead 8

FX 5

60

Pan.

Perc.

E. Gtr.

E. Gtr.

S. Bass

FM

Syn. Str.

Lead 8

FX 5

61

Pan.

Bar. Tpt.

Tbn.

Perc.

E. Gtr.

E. Gtr.

S. Bass

FM

Syn. Str.

Lead 8

FX 5

62

Pan.

Perc.

E. Gtr.

E. Gtr.

S. Bass

FM

Syn. Str.

Lead 8

FX 5

63

Pan.

Perc.

E. Gtr.

E. Gtr.

S. Bass

FM

Syn. Str.

Lead 8

64

Perc.

E. Gtr.

S. Bass

65

Perc.

E. Gtr.

S. Bass

66

Perc.

E. Gtr.

S. Bass

67

Perc.

E. Gtr.

S. Bass

68

Perc.

E. Gtr.

E. Gtr.

S. Bass

69

Perc.

E. Gtr.

E. Gtr.

S. Bass

70

Perc.

E. Gtr.

E. Gtr.

S. Bass

72

The FM, Syn. Str., and Lead 8 staves are currently empty, showing only the key signature (one sharp) and the time signature (4/4).

73

Bar. Tpt.

Tbn.

Perc.

E. Gtr.

E. Gtr.

S. Bass

FM

Syn. Str.

Lead 8

74

75

76

78

Pan.

Perc.

S. Bass

FX 5

80

Pan.

Perc.

E. Gtr.

S. Bass

FM

FX 5

81

82

83

Pan.

Perc.

S. Bass

84

Pan.

Perc.

S. Bass

FX 5

86

Pan.

Perc.

E. Gtr.

S. Bass

FX 5

88

Pan.

Perc.

E. Gtr.

E. Gtr.

S. Bass

FM

Lead 8

FX 5

89

Pan.

Perc.

E. Gtr.

E. Gtr.

S. Bass

FM

Lead 8

FX 5

90

Pan.

Perc.

E. Gtr.

E. Gtr.

S. Bass

FM

Lead 8

FX 5

91

Pan.

Perc.

E. Gtr.

E. Gtr.

S. Bass

FM

Lead 8

FX 5

92

Pan.

Perc.

E. Gtr.

E. Gtr.

S. Bass

FM

Lead 8

FX 5

93

Pan.

Perc.

E. Gtr.

E. Gtr.

S. Bass

FM

Lead 8

FX 5

94

Pan.

Perc.

E. Gtr.

E. Gtr.

S. Bass

FM

Lead 8

FX 5

Detailed description of the musical score: The score is for measures 94 and 95. The key signature is one sharp (F#). The Pan. part features a melodic line with eighth and quarter notes. The Perc. part has a complex rhythmic pattern with various note values and rests. The E. Gtr. parts consist of rhythmic patterns with slurs and accents. The S. Bass part provides a bass line with eighth and quarter notes. The FM part is a sustained chord. The Lead 8 part has a melodic line with a slur. The FX 5 part has a sustained chord.

95

Pan.

Perc.

E. Gtr.

E. Gtr.

S. Bass

FM

Lead 8

FX 5

96

Pan.

Perc.

E. Gtr.

E. Gtr.

S. Bass

FM

Lead 8

97

Pan.

Perc.

E. Gtr.

E. Gtr.

S. Bass

FM

Lead 8

98

Pan.

Perc.

E. Gtr.

E. Gtr.

S. Bass

FM

Lead 8

99

Pan.

Perc.

E. Gtr.

E. Gtr.

S. Bass

FM

Lead 8

100

Pan.

Perc.

E. Gtr.

E. Gtr.

S. Bass

FM

Syn. Str.

Lead 8

101

Pan.

Perc.

E. Gtr.

E. Gtr.

S. Bass

FM

Syn. Str.

Lead 8

102

Pan.

Perc.

E. Gtr.

E. Gtr.

S. Bass

FM

Syn. Str.

Lead 8

103

Pan.

Perc.

E. Gtr.

E. Gtr.

S. Bass

FM

Syn. Str.

Lead 8

FX 5

105

107

Bar. Tpt.

Tbn.

Perc.

E. Gtr.

E. Gtr.

S. Bass

FM

FM

Syn. Str.

Lead 8

FX 5

108

Bar. Tpt.

Tbn.

Perc.

E. Gtr.

E. Gtr.

S. Bass

FM

FM

Syn. Str.

Lead 8

FX 5

109

Bar. Tpt.

Tbn.

Perc.

E. Gtr.

E. Gtr.

S. Bass

FM

FM

Syn. Str.

Lead 8

FX 5

110

Bar. Tpt.

Tbn.

Perc.

E. Gtr.

E. Gtr.

S. Bass

FM

FM

Syn. Str.

Lead 8

FX 5

111

Bar. Tpt.

Tbn.

Perc.

E. Gtr.

E. Gtr.

S. Bass

FM

FM

Syn. Str.

Lead 8

FX 5

112

Bar. Tpt.

Tbn.

Perc.

E. Gtr.

E. Gtr.

S. Bass

FM

FM

Syn. Str.

Lead 8

FX 5

113

Bar. Tpt.

Tbn.

Perc.

E. Gtr.

E. Gtr.

S. Bass

FM

FM

Syn. Str.

Lead 8

FX 5

114

Bar. Tpt.

Tbn.

Perc.

E. Gtr.

E. Gtr.

S. Bass

FM

FM

Syn. Str.

Lead 8

FX 5

115

Bar. Tpt.

Tbn.

Perc.

E. Gtr.

E. Gtr.

S. Bass

FM

FM

Syn. Str.

Lead 8

FX 5

117

Perc.

FX 5

119

Bar. Tpt.

Tbn.

Perc.

FX 5

121

Bar. Tpt.

Tbn.

Perc.

FX 5

123

Bar. Tpt.

Tbn.

Perc.

E. Gtr.

E. Gtr.

S. Bass

FM

Syn. Str.

Lead 8

FX 5

Musical score for Perc., E. Gtr., S. Bass, FM, Syn. Str., Lead 8, and FX 5. The score is written for a 12-string guitar. The Percussion part features a complex rhythmic pattern with various note values and rests. The Electric Guitar parts include melodic lines and chords. The Syn. Str. part shows a specific fretting pattern. The FX 5 part features a series of chords and melodic fragments.

126

Musical score for Perc., E. Gtr., S. Bass, FM, Syn. Str., Lead 8, and FX 5. The score is written for a 12-string guitar. The Percussion part features a complex rhythmic pattern with various note values and rests. The E. Gtr. parts consist of melodic lines with various accidentals and rests. The S. Bass part provides a low-frequency accompaniment. The FM (Flamenco) and Syn. Str. (Synthesized Strings) parts are mostly silent, with some initial notes. The Lead 8 part features a melodic line with a long note. The FX 5 part features a rhythmic pattern with various note values and rests.

127

Bar. Tpt.

Tbn.

Perc.

E. Gtr.

E. Gtr.

S. Bass

FM

Syn. Str.

Lead 8

FX 5

128

Bar. Tpt.

Tbn.

Perc.

E. Gtr.

E. Gtr.

S. Bass

FM

Syn. Str.

Lead 8

FX 5

129

Bar. Tpt.

Tbn.

Perc.

E. Gtr.

E. Gtr.

S. Bass

FM

Syn. Str.

Lead 8

FX 5

130

Bar. Tpt.

Tbn.

Perc.

E. Gtr.

E. Gtr.

S. Bass

FM

Syn. Str.

Lead 8

FX 5

131

Bar. Tpt.

Tbn.

Perc.

E. Gtr.

E. Gtr.

S. Bass

FM

Syn. Str.

Lead 8

FX 5

132

Bar. Tpt.

Tbn.

Perc.

E. Gtr.

E. Gtr.

S. Bass

FM

Syn. Str.

Lead 8

FX 5

133

Bar. Tpt.

Tbn.

Perc.

E. Gtr.

E. Gtr.

S. Bass

FM

Syn. Str.

Lead 8

FX 5

134

Bar. Tpt.

Tbn.

Perc.

E. Gtr.

E. Gtr.

S. Bass

FM

Syn. Str.

Lead 8

FX 5

135

Bar. Tpt.

Tbn.

Perc.

E. Gtr.

E. Gtr.

S. Bass

FM

Syn. Str.

Lead 8

FX 5

136

Bar. Tpt.

Tbn.

Perc.

E. Gtr.

E. Gtr.

S. Bass

FM

Syn. Str.

Lead 8

FX 5

137

Bar. Tpt.

Tbn.

Perc.

E. Gtr.

E. Gtr.

S. Bass

FM

Syn. Str.

Lead 8

FX 5

138

Bar. Tpt.

Tbn.

Perc.

E. Gtr.

E. Gtr.

S. Bass

FM

Syn. Str.

Lead 8

FX 5

139

Bar. Tpt.

Tbn.

Perc.

E. Gtr.

E. Gtr.

S. Bass

FM

Syn. Str.

Lead 8

FX 5

140

Bar. Tpt.

Tbn.

Perc.

E. Gtr.

E. Gtr.

S. Bass

FM

Syn. Str.

Lead 8

141

Bar. Tpt.

Tbn.

Perc.

E. Gtr.

E. Gtr.

S. Bass

FM

Syn. Str.

Lead 8

Michael Jackson - Wanna Be Starting Something 2

Panpipes

♩ = 200,000000 ♩ = 120,000000  
0193WBSS

V.S.

37

40

43

46

49

52

55

58

61

64

11

78

81

84

87

90

93

96

99

102

142

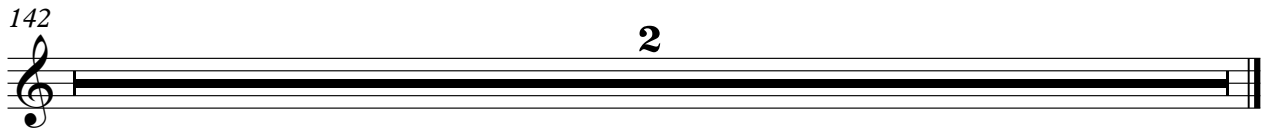

Baroque Trumpet

Michael Jackson - Wanna Be Starting Something 2

♩ = 200,000000 ♪ = 120,000000

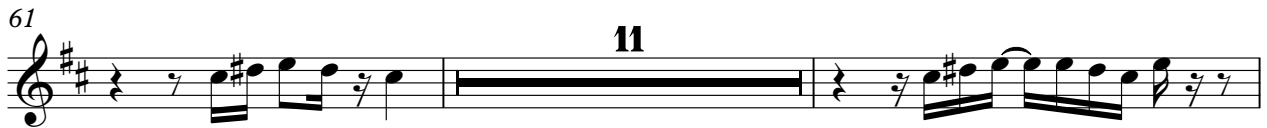
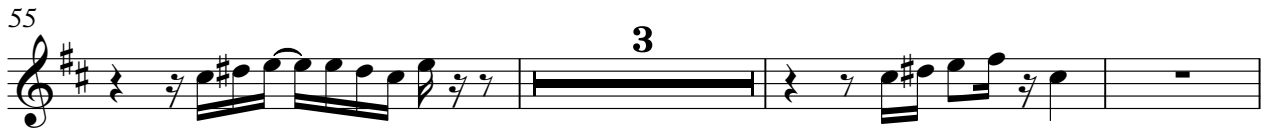

120

124

3

129

131

133

135

137

139

142

2

Trombone

Michael Jackson - Wanna Be Starting Something 2

♩ = 200,000000 ♪ = 120,000000

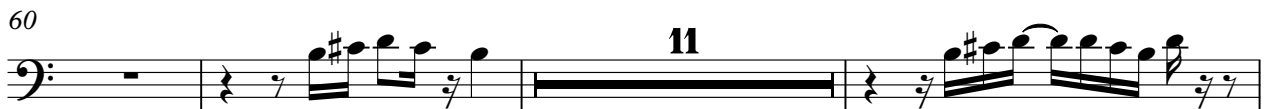
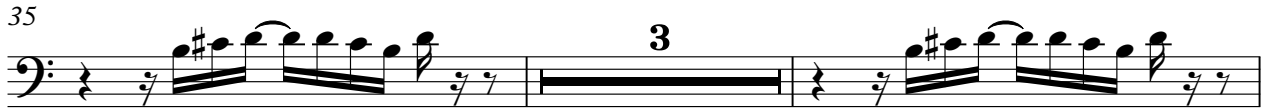
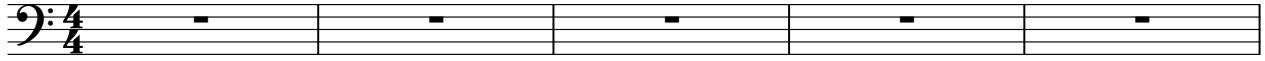

Michael Jackson - Wanna Be Starting Something 2

Percussion

♩ = 200,000000 ♪ = 120,000000

5

7

9

11

13

15

17

19

21

V.S.

23

25

27

29

31

33

35

37

39

41

43

45

47

49

51

53

55

57

59

61

V.S.

63

65

67

69

71

73

75

77

79

81

83

85

87

89

91

93

95

97

99

101

V.S.

103

105

107

109

111

113

115

119

123

125

127

129

131

133

135

137

139

141

2

Electric Guitar

Michael Jackson - Wanna Be Starting Something 2

♩ = 200,000000 ♪ = 120,000000

6

10

16

18

24

26

61

64

69

71

73

76

82

87

90

92

94

96

98

100

102

104

106

136

138

140

142

Electric Guitar

Michael Jackson - Wanna Be Starting Something 2

♩ = 200,000000 ♪ = 120,000000

52

55

58

61

64

66

68

70

73

76

12

90

93

96

99

102

105

108

111

114

124

127

130

133

136

139

142

Michael Jackson - Wanna Be Starting Something 2

Synth Bass

♩ = 200,000000 ♪ = 120,000000

5

8

11

14

17

20

23

26

29

V.S.

32

35

38

41

44

47

50

53

56

59

62

65

68

71

74

77

80

83

86

89

V.S.

92

95

98

101

104

107

110

113

116

126

♩ = 200,000000   ♪ = 120,000000

6   2   4

18   4   5

33   4

45   5

58   8

73   4   5

88

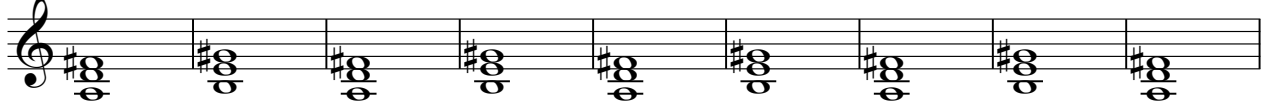

97

106

115

130

137

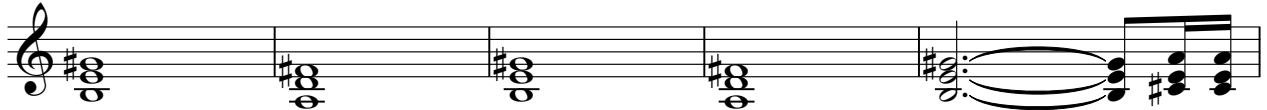

142

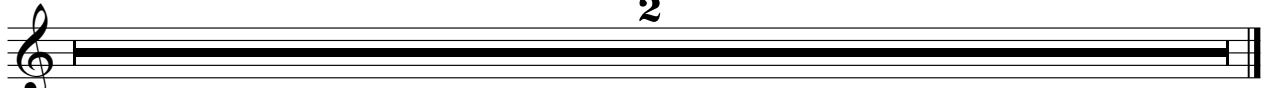

FM Synth

Michael Jackson - Wanna Be Starting Something 2

♪ = 200,000000 ♩ = 120,000000

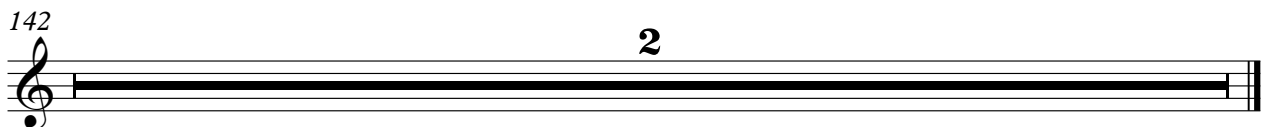
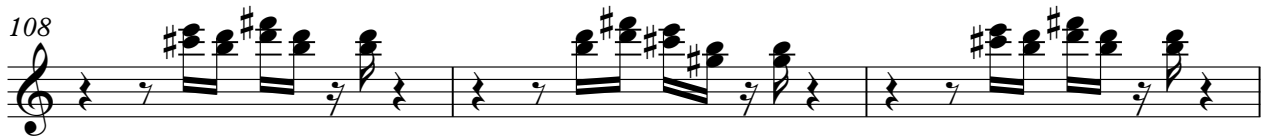
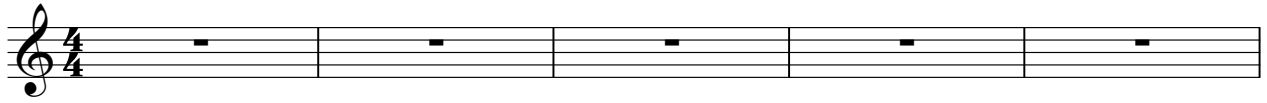

Synth Strings

Michael Jackson - Wanna Be Starting Something 2

♩ = 200,000000    ♪ = 120,000000

6 2 48 G#4 A4 G#4 A4 G#4

61 A4 G#4 A4 8 G#4 A4 G#4 A4

76 24 G#4 A4 G#4 A4 G#4 A4 G#4

107 A4 G#4 A4 G#4 A4 G#4 A4 G#4 A4

116 8 G#4 A4 G#4 A4 G#4 A4 G#4

131 A4 G#4 A4 G#4 A4 G#4 A4

138 G#4 A4 G#4 A4 G#4 A4 G#4

142 2

Lead 8 (Bass + Lead)

Michael Jackson - Wanna Be Starting Something 2

♩ = 200,000000   ♪ = 120,000000

6   **2**   **8**

20   **12**

38   **12**

56

64   **8**   **12**

88

96

104

111   **8**

2

Lead 8 (Bass + Lead)

124

132

138

142

♩ = 200,000000   ♪ = 120,000000

6   **2**   **8**

19   **12**

35

40   **12**

56

59

62   **13**

77   **8**

88

93

104

107

110

113

116

119

122

125

♩ = 200,000000    ♪ = 120,000000

6      2      4

15      8

27

31      12

46

51      28

82

86      54

142      2