

Michael Jackson - wannabe

♩ = 120,000000

Percussion

Back Vocal

Marimba

DC AND TIGER IN THE NIGHT FOR RISEN VIAL.

Jazz Guitar

Jazz Guitar

Electric Guitar

Synth Bass

FM Synth

Tape Sampler Keyboard [Brass]

Tape Sampler Keyboard [Strings]

Pad 3 (Polysynth)

♩ = 120,000000

FX 5 (Brightness)

4

Perc.

E. Gtr.

S. Bass

(C) 1994 Tune 1000 Corporation ;Warner/Chappell Music Canada Ltd. Int'l rights secured
 (C) 1994 Tune 1000 Corporation ;Warner/Chappell Music Canada Ltd. Int'l rights secured

7

Perc.

J. Gtr.

E. Gtr.

S. Bass

FM

Pad 3

10

Perc.

J. Gtr.

E. Gtr.

S. Bass

FM

Tape Smp. Brs

Pad 3

13

16

Perc.

Mar.

J. Gtr.

J. Gtr.

E. Gtr.

S. Bass

FM

Pad 3

FX 5

Perc.

Mar.

J. Gtr.

J. Gtr.

E. Gtr.

S. Bass

FM

Tape Smp. Brs

Pad 3

FX 5

Perc.

Mar.

J. Gtr.

J. Gtr.

E. Gtr.

S. Bass

FM

Pad 3

FX 5

Perc.

Mar.

J. Gtr.

J. Gtr.

E. Gtr.

S. Bass

FM

Tape Smp. Brs

Pad 3

FX 5

Perc.

Mar.

J. Gtr.

S. Bass

Perc.

Mar.

J. Gtr.

J. Gtr.

S. Bass

FM

Pad 3

FX 5

Perc.

Mar.

J. Gtr.

S. Bass

FX 5

Perc.

Mar.

J. Gtr.

J. Gtr.

E. Gtr.

S. Bass

FM

Pad 3

FX 5

Perc.

Mar.

J. Gtr.

J. Gtr.

E. Gtr.

S. Bass

FM

Tape Smp. Brs

Pad 3

FX 5

Perc.

Mar.

J. Gtr.

J. Gtr.

E. Gtr.

S. Bass

FM

Pad 3

FX 5

Perc.

Mar.

J. Gtr.

J. Gtr.

E. Gtr.

S. Bass

FM

Tape Smp. Brs

Pad 3

FX 5

48

Perc.

Mar.

J. Gtr.

S. Bass

50

Perc.

Mar.

J. Gtr.

J. Gtr.

S. Bass

FM

Pad 3

FX 5

53

Perc.

Mar.

J. Gtr.

J. Gtr.

E. Gtr.

S. Bass

FM

Pad 3

FX 5

56

Perc.

Mar.

J. Gtr.

E. Gtr.

S. Bass

FX 5

to be start in' some thin'. I said youwan na be start in' some thin', yougot to be start in' some thin'. Ittohigh'

59

Perc.

Mar.

J. Gtr.

J. Gtr.

E. Gtr.

S. Bass

FM

Pad 3

FX 5

to get o ver, too low to get un der. Youstruck in the mid dle anthe pain

62

Perc.

Mar.

J. Gtr. is thun der. Its high to get o ver, too low to get un der. Youstruck

J. Gtr.

E. Gtr.

S. Bass

FM

Tape Smp. Brs

Pad 3

FX 5

65

Perc.

Mar.

J. Gtr. in the mid dle an the pain is thun der. You're vege ta ble, you're

J. Gtr.

E. Gtr.

S. Bass

FM

Tape Smp. Brs

Tape Smp. Str

Pad 3

FX 5

68

Perc.

Mar.

J. Gtr. vege ta ble. Stilthey hate you, you're a vege

J. Gtr.

E. Gtr.

S. Bass

FM

Tape Smp. Str

Pad 3

FX 5

70

Perc.

Mar.

J. Gtr. ta ble. You're just a buf fet, you're a vege

J. Gtr.

E. Gtr.

S. Bass

FM

Tape Smp. Brs

Tape Smp. Str

Pad 3

FX 5

72

Perc.

Mar.

J. Gtr.

J. Gtr.

E. Gtr.

S. Bass

FM

Tape Smp. Brs

Tape Smp. Str

Pad 3

FX 5

74

Perc.

Mar.

J. Gtr.

J. Gtr.

E. Gtr.

S. Bass

FM

Tape Smp. Str

Pad 3

77

Perc.

Mar.

J. Gtr.

S. Bass

Billie Jean is always talk in' whemo bod

80

Perc.

Mar.

J. Gtr.

S. Bass

y else is talk in'. Tell in' lies and rub bin' shoul ders, so theyalled

82

Perc.

Mar.

J. Gtr.

J. Gtr.

S. Bass

FM

Pad 3

FX 5

hermouth a mo tor. Some one's al ways try in' tostart my ba by cry in'. Talk

85

Perc. H

Mar. G ins'queal in', spy in', say in' yojust wan nãstart isõmbthin'I saidyouwan na be start in' some thin', yougot

J. Gtr. G

J. Gtr. G

S. Bass F

FM G

Pad 3 G

FX 5 G

88

Perc. H

Mar. G to be start in' some thin'. I said youwan na be start in' some thin', yougot to be start in some thin'. Itõhigh

J. Gtr. G

E. Gtr. G

S. Bass F

FX 5 G

Perc.

Mar.

J. Gtr. to get o ver, too low to get un der. Youstrack in the mid dle and pain

J. Gtr.

E. Gtr.

S. Bass

FM

Pad 3

FX 5

Perc.

Mar.

J. Gtr. is thun der. Its high to get o ver, too low to get un der. Youstrack

J. Gtr.

E. Gtr.

S. Bass

FM

Tape Smp. Brs

Pad 3

FX 5

97

Perc.

Mar.

J. Gtr. in the middle and the pain is thun der. You're a

J. Gtr.

E. Gtr.

S. Bass

FM

Tape Smp. Brs

Pad 3

FX 5

99

Perc.

Mar.

J. Gtr. vege ta ble, you're a vege ta ble. Still they hate

J. Gtr.

E. Gtr.

S. Bass

FM

Tape Smp. Str

Pad 3

FX 5

101

103

105

Perc.

Mar.

J. Gtr.

J. Gtr.

E. Gtr.

S. Bass

FM

Tape Smp. Brs

Tape Smp. Str

Pad 3

FX 5

108

Perc.

J. Gtr.

E. Gtr.

S. Bass

110

Perc.

J. Gtr.

E. Gtr.

S. Bass

112

114

117

120

123

Perc.

Mar.

J. Gtr.

J. Gtr.

S. Bass

FM

Pad 3

FX 5

be al ways try in' to stop that child from cry in'. Hus tlin's steal in', ly in', now ba

126

Perc.

Mar.

J. Gtr.

S. Bass

FX 5

by's slow ly dy in'. I said you wan na be start in' some thin', you got

128

Perc.

Mar.

J. Gtr.

E. Gtr.

S. Bass

FX 5

to be start in' some thin'. I said you wan na be start in' some thin', you got to be start in' some thin'. It to high

131

Perc.

Mar.

J. Gtr.

J. Gtr.

E. Gtr.

S. Bass

FM

Pad 3

FX 5

134

Perc.

Mar.

J. Gtr.

J. Gtr.

E. Gtr.

S. Bass

FM

Pad 3

FX 5

137

140

143

Perc.

Mar.

J. Gtr.

J. Gtr.

E. Gtr.

S. Bass

FM

Pad 3

hurt you now, because you know what's true. Yes, I believe in me, so you be

146

Perc.

Mar.

J. Gtr.

J. Gtr.

E. Gtr.

S. Bass

FM

Pad 3

FX 5

lieve in you. Help me sing it: Ma ma se, ma ma sa, ma ma coo sa, ma ma se,

148

150

152

154

Perc.

Mar.

J. Gtr.
ma ma sa, ma ma coo sa. Ma ma se, ma ma sa, ma ma coo sa, ma ma se,

J. Gtr.

E. Gtr.

S. Bass

FM

Tape Smp. Brs

Pad 3

FX 5

Perc.

Mar.

J. Gtr.
manasa, mama coosa. Manase, manasa, mama coo sa, manase, manasa, mama coosa. Manase,

J. Gtr.

E. Gtr.

S. Bass

FM

Tape Smp. Brs

Pad 3

FX 5

161

Perc.

Mar.

J. Gtr.

FX 5

165

Perc.

Mar.

J. Gtr.

Tape Smp. Brs

FX 5

168

Perc.

Mar.

J. Gtr.

Tape Smp. Brs

FX 5

171

Perc.

Mar.

J. Gtr.

Tape Smp. Brs

FX 5

son - wannabe
Percussion

♩ = 120,000000

4

6

8

10

12

14

16

18

20

(C) 1994 Tune 1000 Corporation ;Warner/Chappell Music Canada Ltd. Int'l rights secured
(C) 1994 Tune 1000 Corporation ;Warner/Chappell Music Canada Ltd. Int'l rights secured

V.S.

22

24

26

28

30

32

34

36

38

40

42

44

46

48

50

52

54

56

58

60

V.S.

62

64

66

68

70

72

74

76

78

80

82

84

86

88

90

92

94

96

98

100

V.S.

102

104

106

108

110

112

114

116

118

120

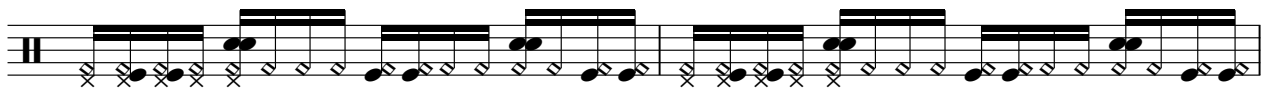

122

124

126

128

130

132

134

136

138

140

V.S.

142

144

146

148

150

152

154

156

158

162

166

170

174

176

178

180

son - wannabe
Marimba

♩ = 120,000000

Back Vocal

13

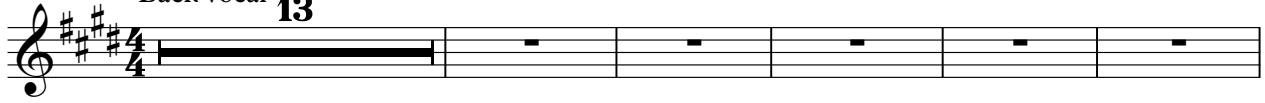

AND fight the battle for the world. I can't see the light, I can't see the light, I can't see the light, I can't see the light.

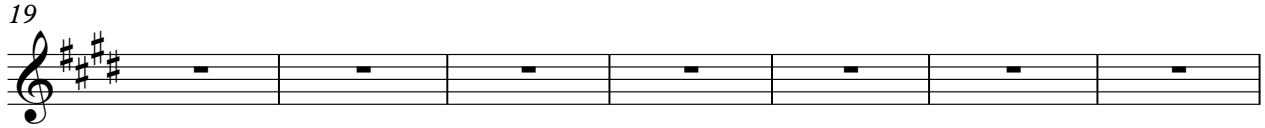

gater, low gater. Ystuck in the apain isder. Ingh gater, low gater. Ystuck in the apain

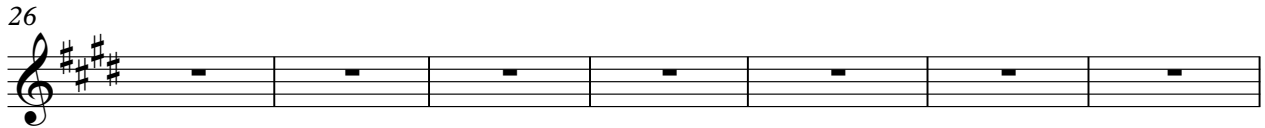

isder. tonk by the ow with vinge flye thise, sayd shadous. Some onwysistart mybryinTalk

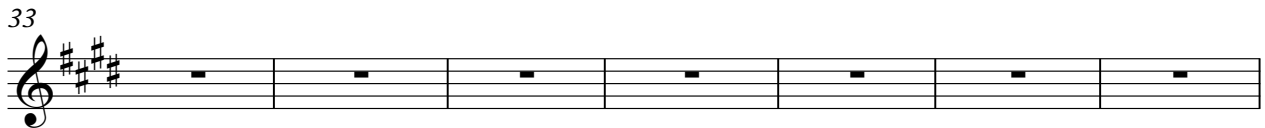

sinly in any case, I can't see the light, I can't see the light, I can't see the light, I can't see the light. gater, low

gater. Ystuck in the apain isder. Ingh gater, low gater. Ystuck in the apain isder. Youe

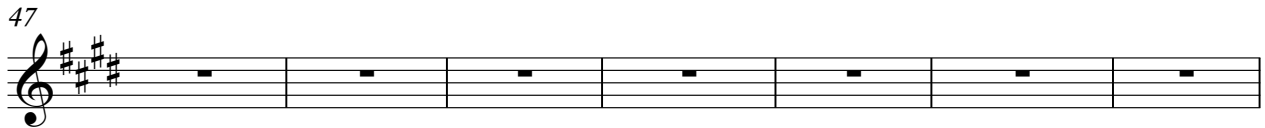

mealy, youe new way, youe al chik, ers, ot, me, ceas. Some onwysistep mybryinTeach could, my, got

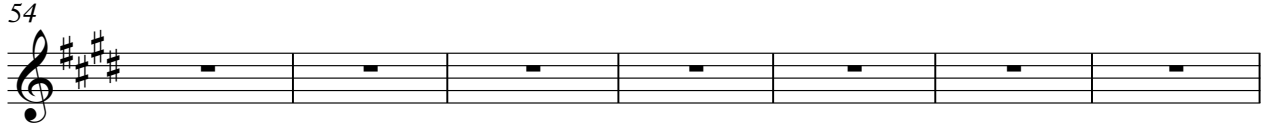

mybryin, I can't see the light, I can't see the light, I can't see the light, I can't see the light. gater, low gater. Ystuck

in the apain isder. Ingh gater, low gater. Ystuck in the apain isder. Youe gale, you're

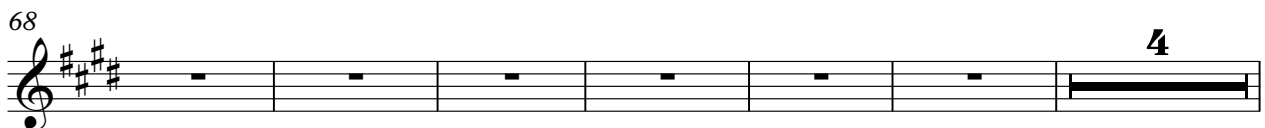

ve, le. Shid, you, youe ble. You, just, afft, youe ble. Thaf, yfu, youe tale. Aou!

Then, I can't see the light, I can't see the light, I can't see the light, I can't see the light. Some onwysistart mybryinTalk
(C) 1994 Tune 1000 Corporation ; Warner/Chappell Music Canada Ltd. Int'l rights secured
(C) 1994 Tune 1000 Corporation ; Warner/Chappell Music Canada Ltd. Int'l rights secured

155

masa,mana coo sa, mase, masa,mana coosa. Mase, masa,mana coo sa, mase,

158

masa,mana coosa. Mase,masacasasa,masacasasa,masacasasa,masacasasa,masacasasa,masacasasa,masacasasa,

165

masacasasa,masacasasa,masacasasa,masacasasa,masacasasa,masacasasa,masacasasa,masacasasa,

173

masacasasa,masacasasa.Mase, masa,mana coo sa, mase, masa,mana coosa. Mase,

177

masa, ma ma coo sa, mase, masa, ma ma coo sa. Mase,

179

masa,mana coo sa, mase, masa,mana coosa. Mase,masacasasa,masacasasa.

son - wannabe
Jazz Guitar

♩ = 120,000000

(C) 1994 Tune 1000 Corporation ;Warner/Chappell Music Canada Ltd. Int'l rights secured
(C) 1994 Tune 1000 Corporation ;Warner/Chappell Music Canada Ltd. Int'l rights secured

V.S.

73

3

79

82

85

88

91

94

97

100

103

106 **11**

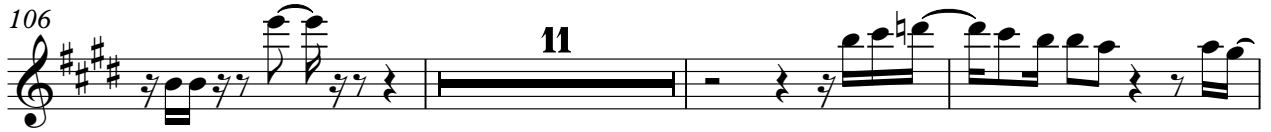

120

123

126

129

132

135

138 **3**

141

144

son - wannabe
Jazz Guitar

♩ = 120,000000

6

10

14

21

25

32

40

44

51

(C) 1994 Tune 1000 Corporation ;Warner/Chappell Music Canada Ltd. Int'l rights secured
(C) 1994 Tune 1000 Corporation ;Warner/Chappell Music Canada Ltd. Int'l rights secured

59

63

67

71

75

86

94

98

102

106

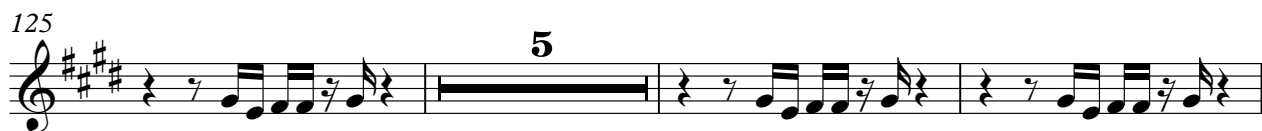

149

153

157

176

179

son - wannabe

Electric Guitar

♩ = 120,000000

5

9

13

3

19

23

27

11

41

44

7

(C) 1994 Tune 1000 Corporation ;Warner/Chappell Music Canada Ltd. Int'l rights secured
(C) 1994 Tune 1000 Corporation ;Warner/Chappell Music Canada Ltd. Int'l rights secured

105

108

110

112

114

117

131

135

139

143

147

151

155

159

177

180

son - wannabe
Synth Bass

♩ = 120,000000

5

8

11

14

17

20

23

26

29

(C) 1994 Tune 1000 Corporation ;Warner/Chappell Music Canada Ltd. Int'l rights secured
(C) 1994 Tune 1000 Corporation ;Warner/Chappell Music Canada Ltd. Int'l rights secured

V.S.

32

35

38

41

44

47

50

53

56

59

62

65

68

71

74

77

80

83

86

89

V.S.

92

95

98

101

104

107

110

113

116

119

122

125

128

131

134

137

140

143

146

149

V.S.

152

155

158

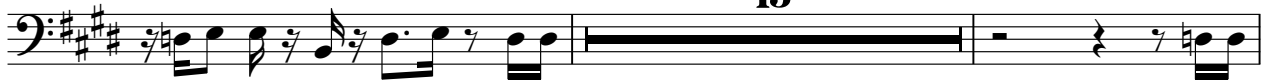

175

178

180

son - wannabe
FM Synth

♩ = 120,000000

6

14

25

39

47

61

69

84

96

102

(C) 1994 Tune 1000 Corporation ;Warner/Chappell Music Canada Ltd. Int'l rights secured
(C) 1994 Tune 1000 Corporation ;Warner/Chappell Music Canada Ltd. Int'l rights secured

115

4

126

5

138

147

156

16

176

son - wannabe

Tape Sampler Keyboard [Brass]

$\text{♩} = 120,000000$

9 11

22 3

27 15 3

46 15

63 3 3

71 20

94 3 3

102

106 10 33

(C) 1994 Tune 1000 Corporation ;Warner/Chappell Music Canada Ltd. Int'l rights secured
(C) 1994 Tune 1000 Corporation ;Warner/Chappell Music Canada Ltd. Int'l rights secured

Tape Sampler Keyboard [Brass]

150

153

155

157

167

171

178

180

ason - wannabe

Tape Sampler Keyboard [Strings]

$\text{♩} = 120,000,000$

66

73

24

104

8

116

64

(C) 1994 Tune 1000 Corporation ;Warner/Chappell Music Canada Ltd. Int'l rights secured
(C) 1994 Tune 1000 Corporation ;Warner/Chappell Music Canada Ltd. Int'l rights secured

son - wannabe

Pad 3 (Polysynth)

♩ = 120,000000

6

14

25

40

51

63

72

86

98

104

(C) 1994 Tune 1000 Corporation ;Warner/Chappell Music Canada Ltd. Int'l rights secured
(C) 1994 Tune 1000 Corporation ;Warner/Chappell Music Canada Ltd. Int'l rights secured

Pad 3 (Polysynth)

115

4

126

5

138

147

156

16

176

son - wannabe

FX 5 (Brightness)

♩ = 120,000000

14

18

23

4

31

37

42

45

4

(C) 1994 Tune 1000 Corporation ;Warner/Chappell Music Canada Ltd. Int'l rights secured
(C) 1994 Tune 1000 Corporation ;Warner/Chappell Music Canada Ltd. Int'l rights secured

51

57

62

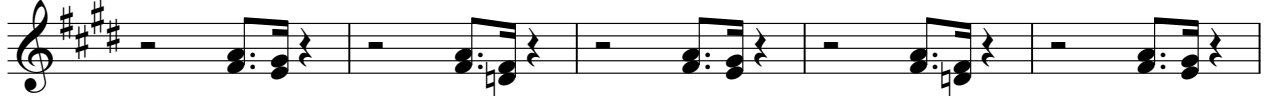

67

70

74

87

92

98

102

106

120

125

130

135

143

148

150

153

156

V.S.

158

161

164

166

168

171

173

175

177

180

181
