

Michael Jackson - wayfeel

♩ = 174,000290

Percussion

Jazz Guitar

Electric Bass

Synth Voice

Tape Sampler Keyboard [Brass]

Synth Strings

Synth Strings

Lead 3 (Calliope)

Lead 8 (Bass + Lead)

Pad 3 (Polysynth)

Pad 6 (Metallic)

FX 8 (Sci-fi)

♩ = 174,000290

Perc.

E. Bass

Perc.

E. Bass

(C) 1994 Tune 1000 Corporation ;Warner/Chappell Music Canada Ltd. Int'l rights secured  
(C) 1994 Tune 1000 Corporation ;Warner/Chappell Music Canada Ltd. Int'l rights secured

9

Perc.

E. Bass

Syn. Str.

Lead 3

Hee, hee!

12

Perc.

E. Bass

Syn. Str.

Syn. Str.

Lead 3

Pad 3

Ooh!

Go on, girl!

14

Perc.

E. Bass

Syn. Str.

Syn. Str.

Lead 3

Pad 3

Aaow!

17

Perc.

E. Bass

Syn. Str.

Syn. Str.

Pad 3

19

Perc.

E. Bass

Syn. Str.

Syn. Str.

Lead 3

Pad 3

Hey, pret ty ba by with the high heels on,

22

Perc.

E. Bass

Syn. Str.

Syn. Str.

Lead 3

Pad 3

you give me fev er like I've nev er, ev er known. You'rejust a prod uct of

25

Perc.

E. Bass

Syn. Str.

Syn. Str.

love li ness. I like the groove of your walk, your talk, your dress.

Lead 3

Pad 3

28

Perc.

E. Bass

Syn. Str.

Syn. Str.

I feel your fever from miles a round. I'll pick you up in my

Lead 3

Pad 3

31

Perc.

E. Bass

Syn. Str.

Syn. Str.

car and we'll paint the town. Just kiss me baby and

Lead 3

Pad 3

33

Perc.

E. Bass

Syn. Str.

Syn. Str.

Lead 3

Pad 3

tell me twice that you're the one for me. The way you make me feel,

36

Perc.

E. Bass

Syn. Voice

Syn. Str.

Syn. Str.

Lead 3

Pad 3

you really turn me on.

38

Perc.

E. Bass

Syn. Voice

Syn. Str.

Syn. Str.

Lead 3

Pad 3

You knock me off of my feet.

41

Perc.

E. Bass

Syn. Voice

Syn. Str.

Syn. Str.

Lead 3

Pad 3

My lonely days are gone.

43

Perc.

J. Gtr.

E. Bass

Tape Smp. Brs

Syn. Str.

Syn. Str.

Lead 3

Pad 3

Pad 6

I like the feel in'you're giv in' me.

46

Perc.

J. Gtr.

E. Bass

Syn. Str.

Syn. Str.

Lead 3

Pad 3

Pad 6

Just hold me ba by and I'm in ec sta sy. Oh, I'll be work in' from

49

Perc.

J. Gtr.

E. Bass

Syn. Str.

Syn. Str.

Lead 3

Pad 3

Pad 6

nine to five to buy youthings to keep you by my side.

52

Perc.

J. Gtr.

E. Bass

Tape Smp. Brs

Syn. Str.

Syn. Str.

Lead 3

Pad 3

Pad 6

I never felt so in love before. Just promise baby, you'll

55

Perc.

J. Gtr.

E. Bass

Tape Smp. Brs

Syn. Str.

Syn. Str.

Lead 3

Pad 3

Pad 6

love me for ev er more. I swear I'm keep in' you

57

Perc.

J. Gtr.

E. Bass

Tape Smp. Brs

Syn. Str.

Syn. Str.

Lead 3

Pad 3

Pad 6

sat is fied, 'causyou're the one for me. The way youmake me feel,

60

Perc. E. Bass Syn. Voice Tape Smp. Brs Syn. Str. Syn. Str. Lead 3 Pad 3 Pad 6

you real ly turn me on.

62

Perc. E. Bass Syn. Voice Tape Smp. Brs Syn. Str. Syn. Str. Lead 3 Pad 3 Pad 6

You knock me off of my feet

64 Perc. 

E. Bass 

Syn. Voice 

Tape Smp. Brs 

Syn. Str. 

Syn. Str. 

now ba by, hee! My lone ly days are gone,

Lead 3 

Pad 3 

Pad 6 

66

Perc.

E. Bass

Syn. Voice

Syn. Str.

Syn. Str.

Lead 3

Lead 8

Pad 3

Pad 6

FX 8

a- ach a- ach a, ach a- ooh! Goon, girl!

69

Perc.

E. Bass

Syn. Str.

Syn. Str.

Lead 3

Lead 8

Pad 3

Pad 6

FX 8

Go on! Hee,

71

Perc.

E. Bass

Syn. Str.

Syn. Str.

Lead 3

Lead 8

Pad 3

Pad 6

FX 8

hee! Aaow! Go on, girl!

73

Perc.

E. Bass

Syn. Str.

Syn. Str.

Lead 3

Lead 8

Pad 3

Pad 6

FX 8

hee! Aaow! Go on, girl!

75

77

79

Perc.

J. Gtr.

E. Bass

Tape Smp. Brs

Syn. Str.

Syn. Str.

love me for ev er more. I swear I'm keep in' you

Lead 3

Pad 3

Pad 6

81

Perc.

J. Gtr.

E. Bass

Tape Smp. Brs

Syn. Str.

Syn. Str.

sat is fied, 'caus you're the one for me. The way you make me feel,

Lead 3

Pad 3

Pad 6

84

Perc.

E. Bass

Syn. Voice

Tape Smp. Brs

Syn. Str.

Syn. Str.

Lead 3

Pad 3

Pad 6

you real ly turn me on.

87

Perc.

E. Bass

Syn. Voice

Tape Smp. Brs

Syn. Str.

Syn. Str.

Lead 3

Pad 3

Pad 6

You knock me off of my feet now, ba by, heel!

89

Perc.

E. Bass

Syn. Voice

Tape Smp. Brs.

Syn. Str.

Syn. Str.

My lone ly days are gone.

Lead 3

Pad 3

Pad 6

91

Perc.

E. Bass

Syn. Voice

Tape Smp. Brs.

Syn. Str.

Syn. Str.

The way you make me feel, you real ly turn me on.

Lead 3

Pad 3

Pad 6

94

Perc. E. Bass Syn. Voice Tape Smp. Brs Syn. Str. Syn. Str. Lead 3 Pad 3 Pad 6

You knock me off of my feet

96

Perc. E. Bass Syn. Voice Tape Smp. Brs Syn. Str. Syn. Str. Lead 3 Pad 3 Pad 6

now ba by, hee! My lone ly days are gone.

98

Perc.

E. Bass

Syn. Voice

Syn. Str.

Syn. Str.

Lead 3

Pad 3

Pad 6

Ain't no bod y's

100

Perc.

E. Bass

Syn. Voice

Syn. Str.

Syn. Str.

Lead 3

Pad 3

Pad 6

busi ness. Ain't no bod y's busi ness. Ain't no bod y's busi

102

Perc.

E. Bass

Syn. Voice

Tape Smp. Brs

Syn. Str.

Syn. Str.

ness. Ain't no bod y's busi ness but mine and my

Lead 3

Pad 3

Pad 6

104

Perc.

E. Bass

Syn. Voice

Tape Smp. Brs

Syn. Str.

Syn. Str.

ba by. Hee, hee! Hee, hee! Ooh!

Lead 3

Pad 3

Pad 6

106

Perc.

E. Bass

Syn. Voice

Tape Smp. Brs.

Syn. Str.

Syn. Str.

Lead 3

Pad 3

Pad 6

Give it to me.

108

Perc.

E. Bass

Syn. Voice

Tape Smp. Brs.

Syn. Str.

Syn. Str.

Lead 3

Pad 3

Pad 6

Give me some time. Come on, bemy girl. I wama bəwihine.

111

Perc.

E. Bass

Syn. Voice

Tape Smp. Brs

Syn. Str.

Syn. Str.

Lead 3

Pad 3

Pad 6

113

Perc.

E. Bass

Syn. Voice

Tape Smp. Brs

Syn. Str.

Syn. Str.

Lead 3

Pad 3

Pad 6

Ain't no bod y's busi ness. Ain't no bod y's

busi ness but mine and my ba by. Go on,

115

Perc.

E. Bass

Syn. Str.

Syn. Str.

Lead 3

Pad 3

Pad 6

girl!

Hee, hee!

Aaow!

118

Perc.

E. Bass

Syn. Str.

Lead 3

Chka, chi ka.

Chka, chi ka, chi ka.

122

Perc.

E. Bass

Syn. Voice

Syn. Str.

Lead 3

Go on, girl!

Hee, hee!

125

Perc.

E. Bass

Syn. Voice

Syn. Str.

Lead 3

Hee, hee, hee!

128

131

Perc.

E. Bass

Syn. Voice

Syn. Str.

Pad 3

Pad 6

134

136

Johnson - Wayfeels  
Percussion

♩ = 174,000290

12/8

3

5

7

9

11

13

15

17

19

(C) 1994 Tune 1000 Corporation ; Warner/Chappell Music Canada Ltd. Int'l rights secured  
(C) 1994 Tune 1000 Corporation ; Warner/Chappell Music Canada Ltd. Int'l rights secured

V.S.

Percussion

42

44

46

48

50

52

54

56

58

60

V.S.

62

64

66

68

70

72

74

76

78

80

82

85

87

89

91

93

95

97

99

101

V.S.

125

128

131

133

135

137

Jackson - wayfeel  
Jazz Guitar

♩ = 174,000290

**43**

46

49

52

55

58 **16**

76

79

82 **57**

© 1994 Tune 1000 Corporation ;Warner/Chappell Music Canada Ltd. Int'l rights secured  
(C) 1994 Tune 1000 Corporation ;Warner/Chappell Music Canada Ltd. Int'l rights secured

Jackson - wayfeel  
Electric Bass

♩ = 174,000290

2

5

8

11

14

17

20

23

26

29

(C) 1994 Tune 1000 Corporation ;Warner/Chappell Music Canada Ltd. Int'l rights secured  
(C) 1994 Tune 1000 Corporation ;Warner/Chappell Music Canada Ltd. Int'l rights secured

V.S.

32

35

38

41

44

47

50

53

56

59

62

65

68

71

74

77

80

83

86

89

V.S.

92

95

98

101

104

107

110

113

116

119

122

125

128

131

134

137

Johnson - wayfeel  
Synth Voice

♩ = 174,000290

35

38

41

60

64

67

86

89

92

(C) 1994 Tune 1000 Corporation ;Warner/Chappell Music Canada Ltd. Int'l rights secured  
(C) 1994 Tune 1000 Corporation ;Warner/Chappell Music Canada Ltd. Int'l rights secured

96

99

104

107

112

115

9

127

130

134

138

Jackson - wayfeel

Tape Sampler Keyboard [Brass]

♩ = 174,000290

42

45

8

55

59

63

66

11

79

83

(C) 1994 Tune 1000 Corporation ;Warner/Chappell Music Canada Ltd. Int'l rights secured  
(C) 1994 Tune 1000 Corporation ;Warner/Chappell Music Canada Ltd. Int'l rights secured

87

90

96

104

108

113

136

Jackson - wayfeel  
Synth Strings

$\text{♩} = 174,000290$

**11**

15

19

24

29

34

39

44

49

54

(C) 1994 Tune 1000 Corporation ; Warner/Chappell Music Canada Ltd. Int'l rights secured  
(C) 1994 Tune 1000 Corporation ; Warner/Chappell Music Canada Ltd. Int'l rights secured

V.S.

59

64

69

74

79

83

88

92

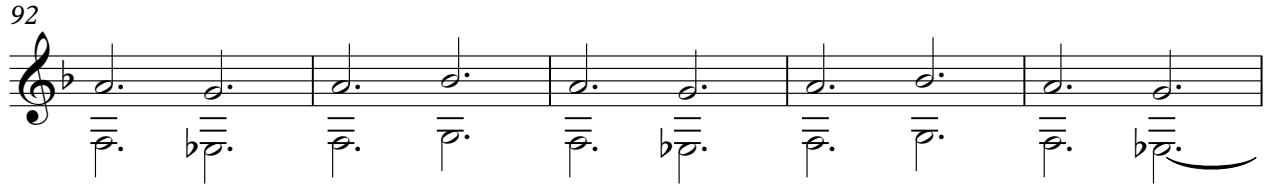

97

101

106

111

115

134

137

Johnson - Wayfeel  
Synth Strings

♩ = 174,000290

10 2

NO RIGHTS RESERVED. HERE! OOH! GOGIRL! AAOOW!

16

20

Hee! Ooh! Gogirl! Aaow!

27

walk to the dress. fly far from miles away. Fly to my candlelit town. Just a hand

33 2 2 2 3

tell me you're for me. Way make me feel you're not. Knock off of feet. My days are gone.

44

It's a love. Just a hand I'm in stay. Oh, you're mine. Give me

51

keep by my side. I feel in love for. Just a hand you'll love me more. I know you satisfied,

58 2 2

'cause for me. Way make me feel you're not. Knock off of feet now by hee! My days are gone, aach,

67 4

aach! Gogirl! Gm! Hee, hee! Aaow! Gogirl!

76

I feel in love for. Just a hand you'll love me more. I know you satisfied. 'cause for

(C) 1994 Tune 1000 Corporation ; Warner/Chappell Music Canada Ltd. Int'l rights secured  
(C) 1994 Tune 1000 Corporation ; Warner/Chappell Music Canada Ltd. Int'l rights secured

2

Synth Strings

83

They make me feel, you really turn me on. You're off feet now, baby, hee! My days are gone. They make me feel,

93

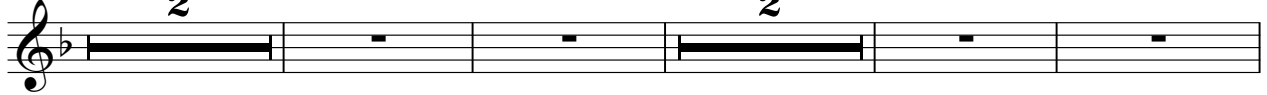

you really turn me on. You're off feet now, baby, hee! My days are gone. Ain't nobody uses. Ain't nobody

101

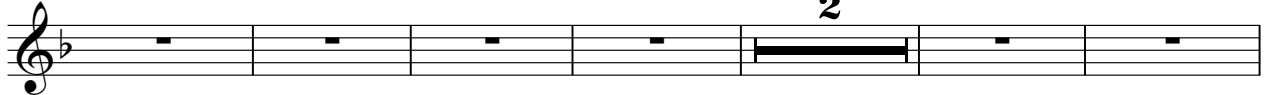

nessin' nobody's business baby. Hee hee! Hee hee! Ooh! Give me. Give me.

109

Come on, girl. I want it. Ain't nobody's business baby. Girl!

116

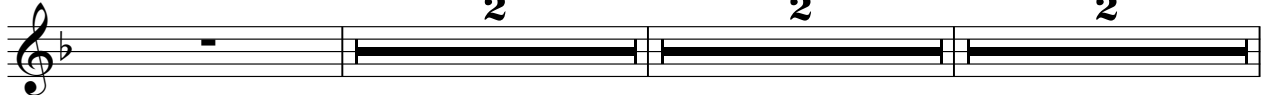

Hee, hee! Aaow! Chka, chka. Chka, chka, chka.

123

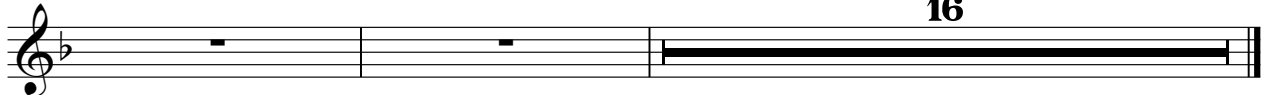

Gogirl! Hee hee! Hee, hee, hee!

Johnson - wayfeel  
Lead 3 (Calliope)

$\text{♩} = 174,000290$

10

13

4

20

23

26

29

32

35

39

41

(C) 1994 Tune 1000 Corporation ;Warner/Chappell Music Canada Ltd. Int'l rights secured  
(C) 1994 Tune 1000 Corporation ;Warner/Chappell Music Canada Ltd. Int'l rights secured

## Lead 3 (Calliope)

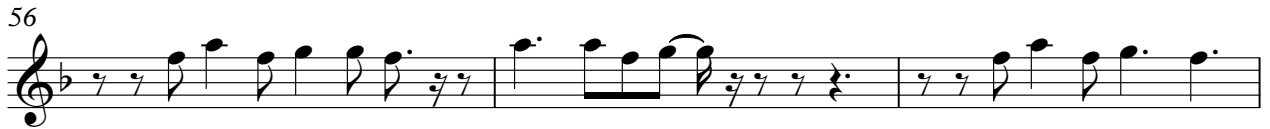

Lead 3 (Calliope)

78

81

84

88

91

95

98

101

103

106

V.S.

## Lead 3 (Calliope)

Jackson - wayfeel

Lead 8 (Bass + Lead)

♩ = 174,000290

**67**

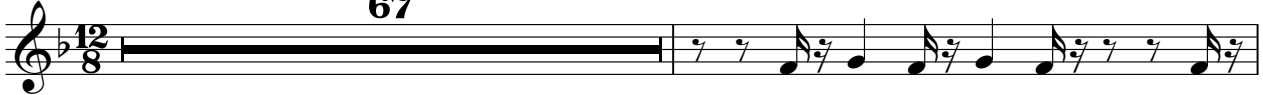

69

71

73

75

**65**

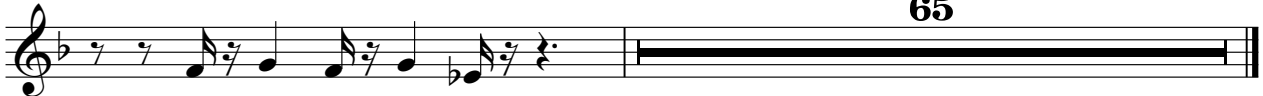

(C) 1994 Tune 1000 Corporation ;Warner/Chappell Music Canada Ltd. Int'l rights secured  
(C) 1994 Tune 1000 Corporation ;Warner/Chappell Music Canada Ltd. Int'l rights secured

Jackson - wayfeel  
Pad 3 (Polysynth)

$\text{♩} = 174,000290$

**11**

13

15

17

19

21

23

25

27

29

(C) 1994 Tune 1000 Corporation ;Warner/Chappell Music Canada Ltd. Int'l rights secured  
(C) 1994 Tune 1000 Corporation ;Warner/Chappell Music Canada Ltd. Int'l rights secured

V.S.

31

33

35

37

39

41

43

45

47

49

51

53

55

57

59

61

63

65

67

69

V.S.

## Pad 3 (Polysynth)

71

73

75

77

79

81

83

85

87

89

91

93

95

97

99

101

103

105

107

109

V.S.

111

113

115

132

134

136

137

Jackson - wayfeel  
Pad 6 (Metallic)

$\text{♩} = 174,000290$   
**43**

48

54

61

66

70

74

78

(C) 1994 Tune 1000 Corporation ; Warner/Chappell Music Canada Ltd. Int'l rights secured  
(C) 1994 Tune 1000 Corporation ; Warner/Chappell Music Canada Ltd. Int'l rights secured

Pad 6 (Metallic)

Jackson - wayfeel  
FX 8 (Sci-fi)

♩ = 174,000290

67

69

71

73

75

65

(C) 1994 Tune 1000 Corporation ; Warner/Chappell Music Canada Ltd. Int'l rights secured  
(C) 1994 Tune 1000 Corporation ; Warner/Chappell Music Canada Ltd. Int'l rights secured