

♩ = 120,000000

Tenor Saxophone

Percussion

Glockenspiel

Marimba

5-string Fretless Electric Bass

Honky-tonk Piano

Synth Brass

FX 5 (Brightness)

♩ = 120,000000

Contrabass

Glock.

5

3

3

3

7

9

11

Glock.

E. Bass

H-t. Pno.

Syn. Br.

FX 5

Cb.

13

Glock.

H-t. Pno.

Syn. Br.

FX 5

Cb.

15

Glock.

H-t. Pno.

Syn. Br.

FX 5

Cb.

17

Glock.

H-t. Pno.

FX 5

Cb.

20

Ten. Sax.

H-t. Pno.

FX 5

Cb.

23

Ten. Sax.

H-t. Pno.

FX 5

26

Ten. Sax.

Perc.

H-t. Pno.

FX 5

29

Ten. Sax.

Perc.

H-t. Pno.

FX 5

32

Ten. Sax.

Perc.

E. Bass

H-t. Pno.

FX 5

34

Ten. Sax.

Perc.

E. Bass

H-t. Pno.

FX 5

Cb.

37

Ten. Sax.

Perc.

E. Bass

H-t. Pno.

FX 5

40

Ten. Sax.
Perc.
E. Bass
H-t. Pno.
FX 5

43

Ten. Sax.
Perc.
E. Bass
H-t. Pno.
FX 5

46

Ten. Sax.
Perc.
Mar.
E. Bass
H-t. Pno.
FX 5

48

Ten. Sax.
Perc.
Mar.
E. Bass
H-t. Pno.
FX 5

50

52

54

56

58

Ten. Sax.

Perc.

Mar.

E. Bass

H-t. Pno.

FX 5

Cb.

60

Ten. Sax.

Perc.

Mar.

E. Bass

H-t. Pno.

FX 5

Cb.

63

Ten. Sax.

Perc.

Mar.

E. Bass

H-t. Pno.

65

Ten. Sax.

Perc.

Mar.

E. Bass

H-t. Pno.

68

Ten. Sax.

Perc.

Mar.

E. Bass

H-t. Pno.

70

Ten. Sax.
Perc.
Mar.
E. Bass
H-t. Pno.

72

Ten. Sax.
Perc.
Mar.
E. Bass
H-t. Pno.

74

77

79

Ten. Sax.
Perc.
Mar.
E. Bass
H-t. Pno.
FX 5

81

Ten. Sax.
Perc.
Mar.
E. Bass
H-t. Pno.
FX 5
Cb.

83

Ten. Sax.
Perc.
Mar.
E. Bass
H-t. Pno.
FX 5
Cb.

85

Ten. Sax.
Perc.
Mar.
E. Bass
H-t. Pno.
FX 5
Cb.

87

Ten. Sax.

Perc.

Mar.

E. Bass

H-t. Pno.

Syn. Br.

FX 5

Cb.

90

Ten. Sax.

Perc.

E. Bass

H-t. Pno.

Syn. Br.

Cb.

93

Ten. Sax.
Perc.
E. Bass
H-t. Pno.
Syn. Br.
Cb.

96

Ten. Sax.
Perc.
E. Bass
H-t. Pno.
Cb.

99

Ten. Sax.
Perc.
E. Bass
H-t. Pno.
Cb.

101

Ten. Sax.
Perc.
Mar.
E. Bass
H-t. Pno.
Syn. Br.
FX 5
Cb.

103

Ten. Sax.
Perc.
Mar.
E. Bass
H-t. Pno.
Syn. Br.
FX 5

105

107

109

Ten. Sax.
Perc.
Mar.
E. Bass
H-t. Pno.
FX 5
Cb.

111

Ten. Sax.
Perc.
Mar.
E. Bass
H-t. Pno.
Syn. Br.
FX 5
Cb.

Musical score for Tenor Saxophone (Ten. Sax.), Percussion (Perc.), Maracas (Mar.), Electric Bass (E. Bass), Horns (H-t. Pno.), Synthesizer (Syn. Br.), FX 5, and Contrabass (Cb.). The score is written in 4/4 time and includes various musical notations such as notes, rests, and articulation marks.

115

117

119

121

123

Ten. Sax.

Perc.

Mar.

E. Bass

H-t. Pno.

FX 5

Cb.

125

Ten. Sax.

Perc.

Mar.

E. Bass

H-t. Pno.

Syn. Br.

FX 5

Cb.

127

Ten. Sax.

Perc.

Mar.

E. Bass

H-t. Pno.

Syn. Br.

FX 5

Cb.

129

Musical score for Tenor Saxophone (Ten. Sax.), Percussion (Perc.), Maracas (Mar.), Electric Bass (E. Bass), Horns (H-t. Pno.), Synthesizer (Syn. Br.), FX 5, and Contrabass (Cb.). The score is written in 4/4 time and includes various musical notations such as notes, rests, and articulation marks.

- Ten. Sax.**: Treble clef, featuring melodic lines with slurs and accents.
- Mar.**: Treble clef, featuring rhythmic patterns with maraca sounds.
- E. Bass**: Bass clef, featuring a melodic line with a long note and a slur.
- H-t. Pno.**: Grand staff (treble and bass clefs), featuring complex harmonic textures.
- Syn. Br.**: Treble clef, featuring sustained chords and textures.
- FX 5**: Treble clef, featuring sustained notes and textures.
- Cb.**: Bass clef, featuring a melodic line with a triplet and sustained notes.

133

Ten. Sax.

Perc.

Mar.

E. Bass

H-t. Pno.

Syn. Br.

FX 5

Cb.

137

Ten. Sax.

Perc.

Mar.

E. Bass

H-t. Pno.

Syn. Br.

FX 5

Cb.

141

143

146

148

150

Ten. Sax.

Perc.

Mar.

E. Bass

H-t. Pno.

FX 5

Cb.

152

Ten. Sax.

Perc.

Mar.

E. Bass

H-t. Pno.

Syn. Br.

FX 5

Cb.

Musical score for Tenor Saxophone (Ten. Sax.), Percussion (Perc.), Maracas (Mar.), Electric Bass (E. Bass), Horns (H-t. Pno.), Synthesizer Brass (Syn. Br.), FX 5, and Contrabass (Cb.). The score is written in 4/4 time and includes various musical notations such as notes, rests, and articulation marks.

156

160

Ten. Sax.

Perc.

Mar.

E. Bass

H-t. Pno.

Syn. Br.

FX 5

Cb.

The score consists of the following parts:

- Ten. Sax.**: Tenor Saxophone part, starting with a melodic line.
- Perc.**: Percussion part, featuring a complex rhythmic pattern with accents.
- Mar.**: Maracas part, providing a steady rhythmic accompaniment.
- E. Bass**: Electric Bass part, playing a melodic line with a long sustain.
- H-t. Pno.**: Horns part, playing a melodic line with a long sustain.
- Syn. Br.**: Synthesizer part, playing a melodic line with a long sustain.
- FX 5**: FX 5 part, playing a melodic line with a long sustain.
- Cb.**: Cymbals part, playing a melodic line with a long sustain.

164

Musical score for Tenor Saxophone, Percussion, Maracas, Electric Bass, Horns, Synthesizer, FX 5, and Contrabass. The score is written for a jazz ensemble and includes various musical notations such as treble and bass clefs, stems, beams, and slurs. The Percussion part features complex rhythmic patterns with triplets. The Horns part includes a section with a double bar line. The Synthesizer part features a melodic line with slurs. The FX 5 part features a melodic line with slurs. The Contrabass part features a melodic line with slurs.

168

Ten. Sax.
Perc.
Mar.
E. Bass
H-t. Pno.
Syn. Br.
FX 5
Cb.

171

Ten. Sax.
Perc.
Mar.
E. Bass
H-t. Pno.
Syn. Br.
FX 5

173

175

177

Ten. Sax.
Perc.
Mar.
E. Bass
H-t. Pno.
FX 5
Cb.

179

Ten. Sax.
Perc.
Mar.
E. Bass
H-t. Pno.
Syn. Br.
FX 5
Cb.

Ten. Sax.

Perc.

Mar.

E. Bass

H-t. Pno.

Syn. Br.

FX 5

Cb.

183

187

Ten. Sax.

Perc.

Mar.

E. Bass

H-t. Pno.

Syn. Br.

FX 5

Cb.

189

Ten. Sax.

Perc.

Mar.

E. Bass

H-t. Pno.

Syn. Br.

FX 5

Cb.

191

Ten. Sax.

Perc.

Mar.

E. Bass

H-t. Pno.

Syn. Br.

FX 5

Cb.

Ten. Sax.

Perc.

Mar.

E. Bass

H-t. Pno.

Syn. Br.

FX 5

Cb.

196

Ten. Sax.

Perc.

Mar.

E. Bass

H-t. Pno.

Syn. Br.

FX 5

Cb.

198

Ten. Sax.

Perc.

Mar.

E. Bass

H-t. Pno.

Syn. Br.

FX 5

Cb.

200

Perc.

E. Bass

H-t. Pno.

FX 5

Cb.

Tenor Saxophone

♩ = 120,000000

18

23

27

31

36

40

44

48

52

56

V.S.

Tenor Saxophone

Measures 73-77: Continuation of the melodic line with various note values and slurs.

Measures 78-81: Continuation of the melodic line with slurs and ties.

Measures 89-92: Continuation of the melodic line with slurs and ties.

Tenor Saxophone

101

105

109

113

117

121

125

129

133

137

3

V.S.

Tenor Saxophone

141

145

149

153

157

161

165

169

173

178

Tenor Saxophone

182

186

190

194

197

Percussion

♩ = 120,000000

V.S.

63

66

69

72

75

79

83

87

90

93

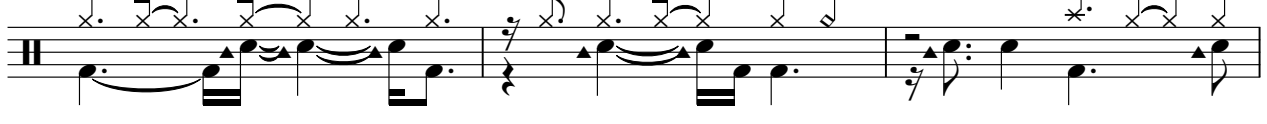

96

99

102

106

110

114

117

121

125

128

V.S.

131

134

137

140

143

146

149

151

154

157

160

163

166

169

172

175

178

181

184

187

V.S.

190

193

196

198

Glockenspiel

♩ = 120,000000

2

3

5

3

3

3

7

3

3

3

9

3

3

11

3

3

3

13

3

3

3

15

3

3

3

17

3

188

Marimba

$\text{♩} = 120,000000$

45

48

51

54

57

60

63

66

V.S.

Marimba

69

71

73

75

78

81

84

87

102

105

108

111

114

117

120

123

126

V.S.

129

132

135

138

141

144

147

150

153

156

159

162

165

168

171

174

177

180

183

186

189

192

195

198

5-string Fretless Electric Bass

♩ = 120,000000

5

12 21

36 3

41 3 3

46 3

51 3

55 3

60 3

65 3

70 3

V.S.

75

80

85

90

95

99

104

109

114

118

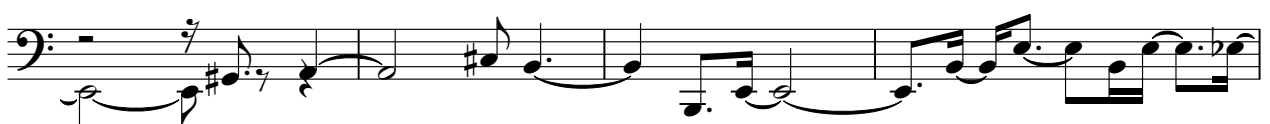

122

126

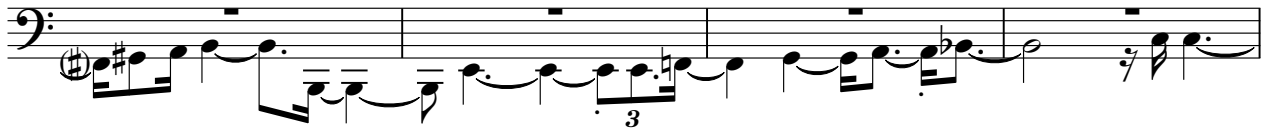

130

135

140

144

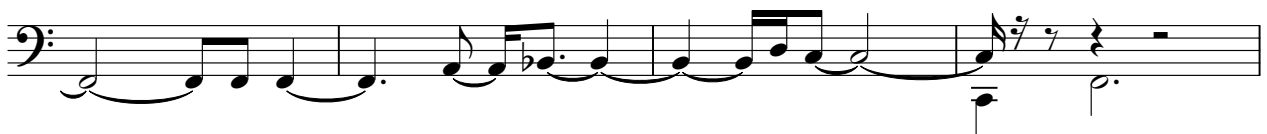

148

152

156

161

V.S.

166

171

175

179

183

188

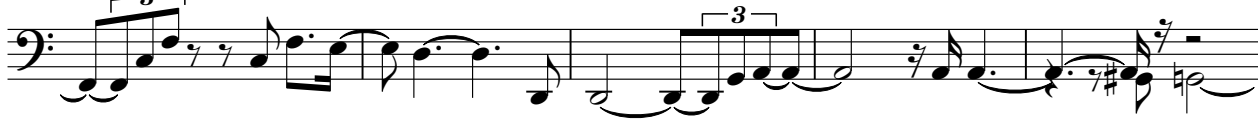

193

197

200

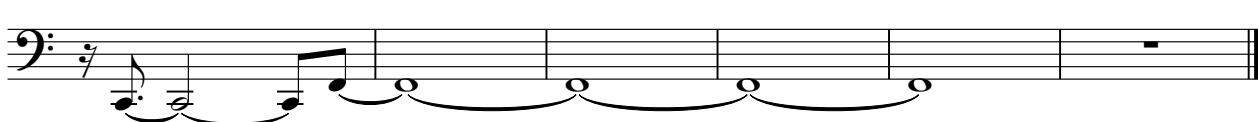

Honky-tonk Piano

♩ = 120,000000

V.S.

29

32

34

37

40

43

46

49

51

53

55

57

V.S.

60

64

68

71

74

77

80

82

84

87

91

95

100

V.S.

103

105

107

109

111

113

116

119

121

123

125

128

V.S.

131

133

135

137

139

141

143

146

148

151

154

157

V.S.

159

161

163

165

168

171

174

177

179

182

185

188

V.S.

190

192

195

198

200

Synth Brass

♩ = 120,000000

7 3

13 73

89

95 5

103 3

106 3

112

115

119 3

125

128

131

135

141

145

152

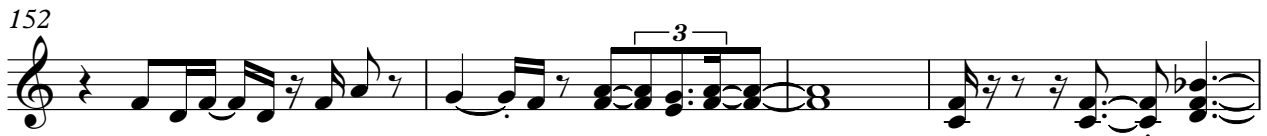

156

160

166

Synth Brass

170

3

173

3

179

3

183

3

187

2

193

3

197

6

FX 5 (Brightness)

♩ = 120,000000

5

13

20

25

30

35

40

45

50

55

V.S.

61 **14**

79

85 **13**

102

107

113

118

124

129

135

141

147

153

158

164

170

175

181

186

192

197

200

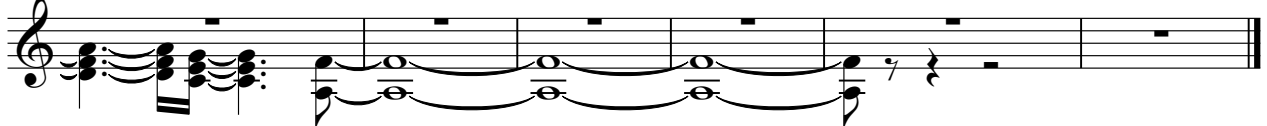

Contrabass

♩ = 120,000000

5

12

19

13

19

53

58

62

19

85

89

94

100

5

2

108

Contrabass

113

6

123

127

130

134

139

143

5

152

156

Contrabasso

160

165

169

179

182

185

189

194

198

201

6

3