

♩ = 107,000130

Oboe

Percussion

Jazz Guitar

Jazz Guitar

Electric Guitar

5-string Fretless Electric Bass

Soprano

Rock Organ

Synth Strings

Orchestra Hit

PRINZEIS

5

Ob.

Perc.

J. Gtr.

E. Gtr.

E. Bass

Syn. Str.

8

Ob.
Perc.
J. Gtr.
E. Gtr.
E. Bass
Syn. Str.

11

Ob.
Perc.
J. Gtr.
E. Gtr.
E. Bass
Syn. Str.
Orch. Hit

13

Ob.
Perc.
J. Gtr.
E. Gtr.
E. Bass
Orch. Hit

15

Ob.
Perc.
J. Gtr.
J. Gtr.
E. Bass
Organ

17

Ob.
Perc.
J. Gtr.
E. Bass
Organ

19

Ob.
Perc.
J. Gtr.
J. Gtr.
E. Bass
Organ

21

Ob.
Perc.
J. Gtr.
E. Bass
Organ
Syn. Str.
Orch. Hit

23

Ob.
Perc.
J. Gtr.
E. Bass
Organ
Syn. Str.
Orch. Hit

25

Ob.
Perc.
J. Gtr.
E. Bass
Organ
Syn. Str.
Orch. Hit

27

Ob.
Perc.
J. Gtr.
E. Bass
Organ
Syn. Str.
Orch. Hit

29

Ob.
Perc.
J. Gtr.
E. Gtr.
E. Bass
S.
Organ
Syn. Str.
Orch. Hit

31

Ob.
Perc.
J. Gtr.
E. Bass
S.
Organ
Syn. Str.
Orch. Hit

33

Ob.
Perc.
J. Gtr.
E. Bass
S.
Organ
Syn. Str.
Orch. Hit

35

Ob.
Perc.
J. Gtr.
E. Bass
S.
Organ
Syn. Str.
Orch. Hit

37

Ob.
Perc.
J. Gtr.
E. Gtr.
E. Bass
S.
Organ
Syn. Str.
Orch. Hit

39

Ob.

Perc.

J. Gtr.

E. Gtr.

E. Bass

S.

Organ

Syn. Str.

41

Ob.

Perc.

J. Gtr.

E. Bass

S.

Organ

Syn. Str.

43

Ob.

Perc.

J. Gtr.

J. Gtr.

E. Bass

Organ

45

Ob.

Perc.

J. Gtr.

J. Gtr.

E. Bass

Organ

47

Ob.

Perc.

J. Gtr.

J. Gtr.

E. Bass

Organ

Detailed description of the musical score: The score is divided into three systems, each starting with a double bar line. The first system (measures 43-44) features an Oboe (Ob.) with a melodic line, a Percussion (Perc.) part with a steady rhythmic pattern, two J. Gtr. parts (one with chords and one with a triplet), an E. Bass part with a walking bass line, and an Organ part with chords. The second system (measures 45-46) continues these parts with some melodic development in the Oboe and J. Gtr. parts. The third system (measures 47-48) shows further melodic movement, including a triplet in the Oboe part and a melodic line in the second J. Gtr. part.

49

Ob.
Perc.
J. Gtr.
J. Gtr.
E. Bass
Organ
Syn. Str.
Orch. Hit

51

Ob.
Perc.
J. Gtr.
E. Bass
Organ
Syn. Str.
Orch. Hit

53

Ob.
Perc.
J. Gtr.
E. Bass
Organ
Syn. Str.
Orch. Hit

55

Ob.
Perc.
J. Gtr.
E. Bass
Organ
Syn. Str.
Orch. Hit

57

Ob.
Perc.
J. Gtr.
E. Gtr.
E. Bass
S.
Organ
Syn. Str.
Orch. Hit

59

Ob.
Perc.
J. Gtr.
E. Bass
S.
Organ
Syn. Str.
Orch. Hit

61

Ob.
Perc.
J. Gtr.
E. Bass
S.
Organ
Syn. Str.
Orch. Hit

63

Ob.
Perc.
J. Gtr.
E. Bass
S.
Organ
Syn. Str.
Orch. Hit

65

Ob.
Perc.
J. Gtr.
E. Gtr.
E. Bass
S.
Organ
Syn. Str.
Orch. Hit

67

Ob.
Perc.
J. Gtr.
E. Gtr.
E. Bass
S.
Organ
Syn. Str.

69

Ob.
Perc.
J. Gtr.
E. Gtr.
E. Bass
S.
Organ
Syn. Str.
Orch. Hit

71

Perc.
J. Gtr.
E. Gtr.
E. Bass
Organ
Syn. Str.

73

Perc.

J. Gtr.

E. Gtr.

E. Bass

Organ

Syn. Str.

75

Perc.

J. Gtr.

E. Gtr.

E. Bass

Organ

Syn. Str.

77

Ob.
Perc.
J. Gtr.
E. Gtr.
E. Bass
S.
Organ
Syn. Str.
Orch. Hit

79

Ob.
Perc.
J. Gtr.
E. Bass
S.
Organ
Syn. Str.
Orch. Hit

81

Ob.
Perc.
J. Gtr.
E. Bass
S.
Organ
Syn. Str.
Orch. Hit

83

Ob.
Perc.
J. Gtr.
E. Bass
S.
Organ
Syn. Str.
Orch. Hit

85

Ob.
Perc.
J. Gtr.
E. Gtr.
E. Bass
S.
Organ
Syn. Str.
Orch. Hit

87

Ob.
Perc.
J. Gtr.
E. Gtr.
E. Bass
S.
Organ
Syn. Str.

89

Ob.
Perc.
E. Gtr.
E. Bass
S.
Orch. Hit

90

Ob.
Perc.
J. Gtr.
J. Gtr.
E. Gtr.
E. Bass
S.
Organ
Syn. Str.
Orch. Hit

Oboe

♩ = 107,000130

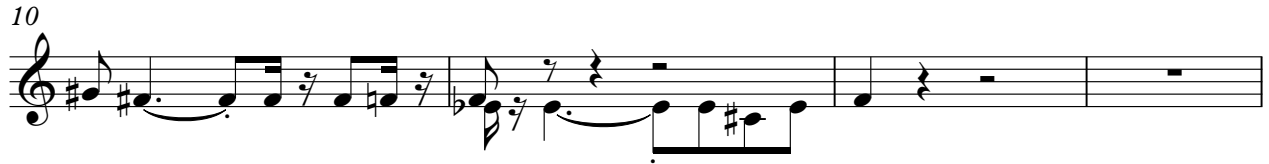

V.S.

39

42

46

50

54

58

61

64

67

77

81

84

87

2

Percussion

♩ = 107,000130

6

10

13

16

19

21

24

27

30

V.S.

Percussion

33

35

37

39

41

43

46

48

50

53

Percussion

56

58

61

63

65

67

69

71

74

76

V.S.

Percussion

78

81

83

85

87

89

Jazz Guitar

♩ = 107,000130

13

16

18

20

22

24

26

28

71

73

75

77

79

81

83

85

87

88

Jazz Guitar

♩ = 107,000130

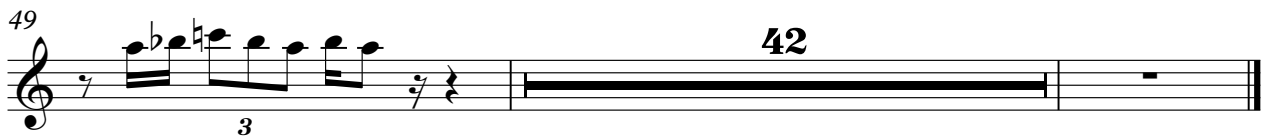
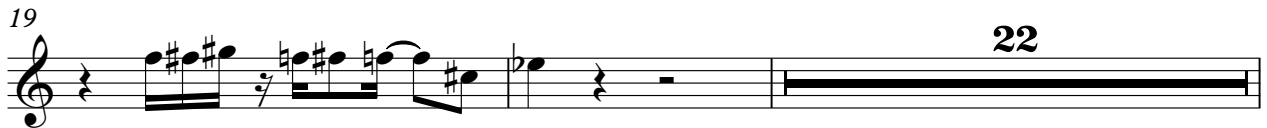

Electric Guitar

♩ = 107,000130
PRINZEIS

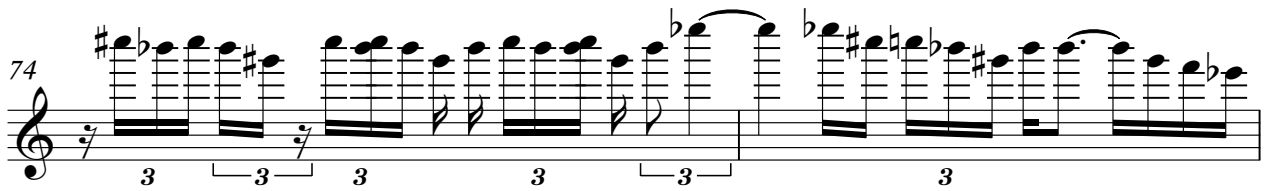
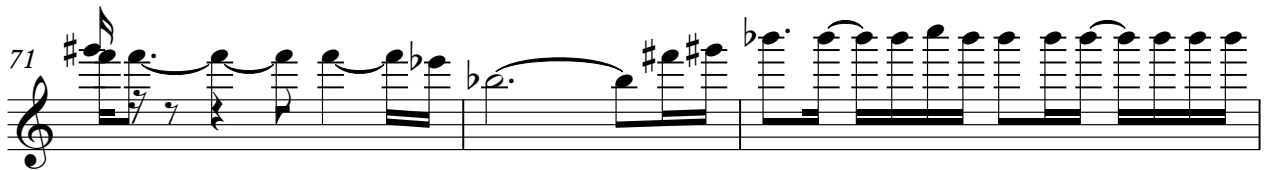
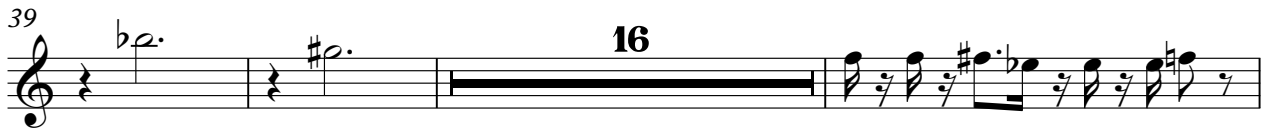
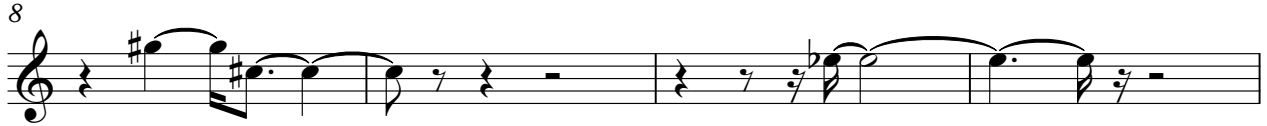

86

90

5-string Fretless Electric Bass

♩ = 107,000130

2

11

14

17

19

22

25

27

30

33

V.S.

36

39

42

45

47

50

53

55

58

61

64

67

71

74

77

80

83

87

90

Soprano

♩ = 107,000130

28

15

7

77

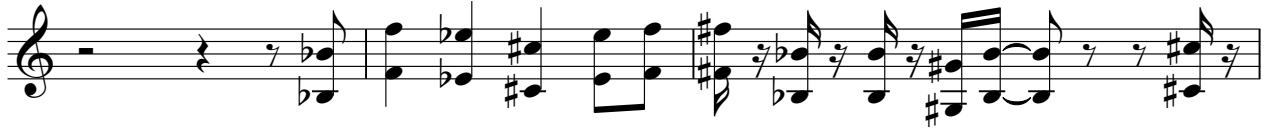

80

83

86

88

2

Rock Organ

♩ = 107,000130

14

18

21

25

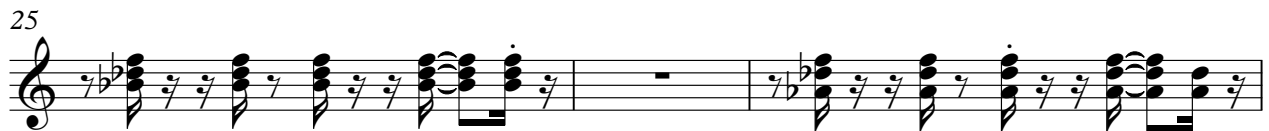

28

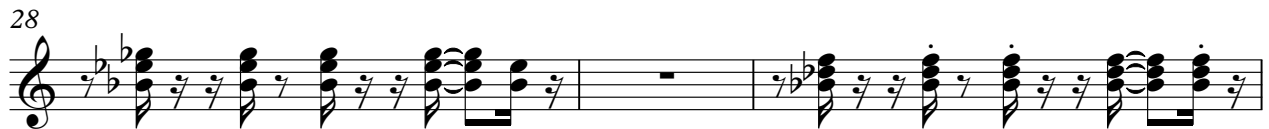

31

34

37

V.S.

70

73

76

79

82

85

87

Synth Strings

♩ = 107,000130

2

9

10

25

33

41

8

55

63

71

78

84

3

Orchestra Hit

♩ = 107,000130

Orchestra Hit

59

63

69

79

83

89

90
