

Mike M - Jimmy Buffett 3

♩ = 55,000004

Harmonica

Percussion

Jazz Guitar

Acoustic Bass

Electric Piano

♩ = 55,000004

Synth Strings

4

Harm.

Perc.

J. Gtr.

A. Bass

5

Harm.
Perc.
J. Gtr.
A. Bass

6

Harm.
Perc.
J. Gtr.
A. Bass
E. Piano

8

Perc.

J. Gtr.

A. Bass

E. Piano

9

Harm.

Perc.

J. Gtr.

A. Bass

E. Piano

6

11

Harm.

Perc.

J. Gtr.

A. Bass

E. Piano

12

Harm.

Perc.

J. Gtr.

A. Bass

E. Piano

14

Perc.

J. Gtr.

A. Bass

E. Piano

Syn. Str.

16

Harm.

Perc.

J. Gtr.

A. Bass

E. Piano

Syn. Str.

18

Harm.

Perc.

J. Gtr.

A. Bass

E. Piano

19

Harm.

Perc.

J. Gtr.

A. Bass

E. Piano

20

Harm. Perc. J. Gtr. A. Bass E. Piano

21

Harm. Perc. J. Gtr. A. Bass E. Piano

23

Perc.

J. Gtr.

A. Bass

E. Piano

25

Harm.

Perc.

J. Gtr.

A. Bass

E. Piano

27

Harm. Perc. J. Gtr. A. Bass E. Piano Syn. Str.

29

Harm. Perc. J. Gtr. A. Bass E. Piano Syn. Str.

31

Harm.

Perc.

J. Gtr.

A. Bass

33

Harm.

Perc.

J. Gtr.

A. Bass

E. Piano

35

Perc.

J. Gtr.

A. Bass

E. Piano

Syn. Str.

36

Perc.

J. Gtr.

A. Bass

E. Piano

Syn. Str.

38

Harm.

Perc.

J. Gtr.

A. Bass

E. Piano

40

Harm.

Perc.

J. Gtr.

A. Bass

E. Piano

41

Harm. Perc. J. Gtr. A. Bass E. Piano

42

Harm. Perc. J. Gtr. A. Bass E. Piano

44

Perc.

J. Gtr.

A. Bass

E. Piano

Syn. Str.

46

Perc.

J. Gtr.

A. Bass

E. Piano

Syn. Str.

48

Perc.

J. Gtr.

A. Bass

E. Piano

Syn. Str.

50

Harm.

Perc.

J. Gtr.

A. Bass

E. Piano

52

Harm.

Perc.

J. Gtr.

A. Bass

E. Piano

54

Harm.

Perc.

J. Gtr.

A. Bass

E. Piano

55

Harm.

Perc.

J. Gtr.

A. Bass

Harmonica

Mike M - Jimmy Buffett 3

♩ = 55,000004

6

16

22

29

33

41

51

Mike M - Jimmy Buffett 3

Percussion

♩ = 55,000004

2

6

10

14

18

22

26

30

34

38

V.S.

2

Percussion

42

46

50

53

♩ = 55,000004

2

4

6

8

10

12

14

16

18

20

V.S.

42

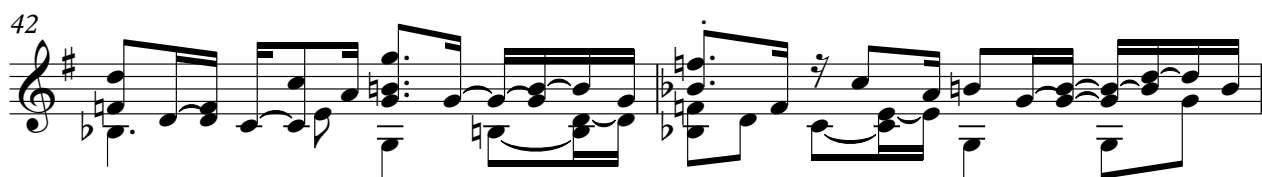

44

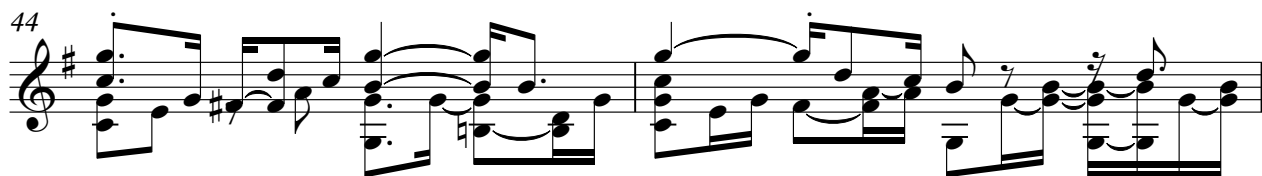

46

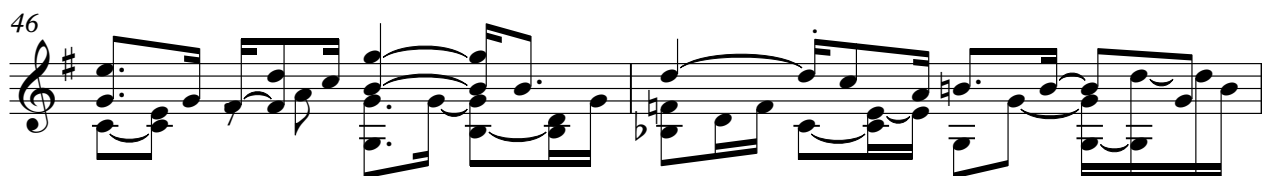

48

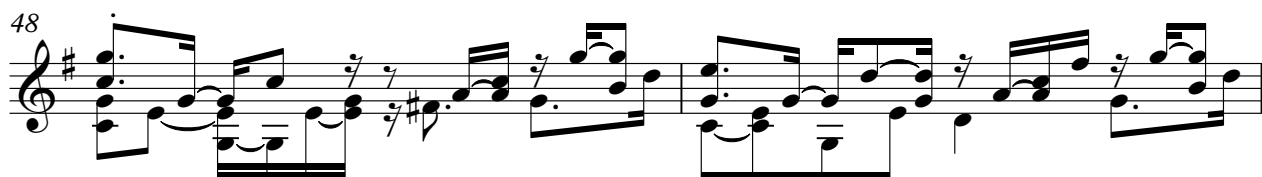

50

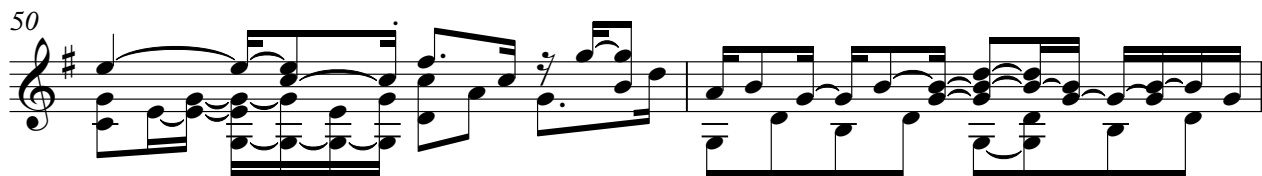

52

54

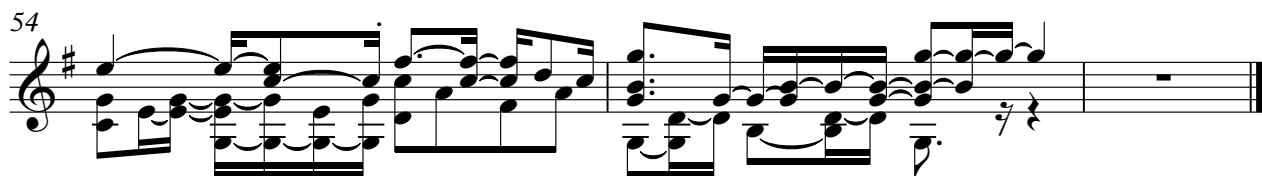

Mike M - Jimmy Buffett 3

Acoustic Bass

♩ = 55,000004

2

8

14

20

26

32

38

44

50

53

Electric Piano

Mike M - Jimmy Buffett 3

♩ = 55,000004

6

3

3

9

6

12

15

18

21

3

24

V.S.

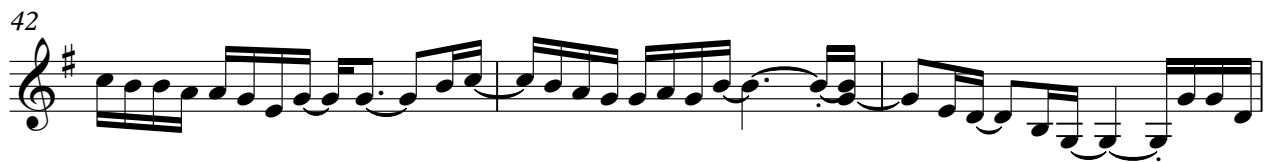

53

2

Synth Strings

Mike M - Jimmy Buffett 3

♩ = 55,000004

13 11

28

5

38

7

48

7