

Mike M - ROXETTE 6

♩ = 130,000137

4/4

snare

bass

hi-hat

crash

hi tom

low tom

distortion guitar

overdriven guitar

bass

guitar double

chopper/fx

2 0 2 4 2 0 0 2 4 2

♩ = 130,000137

6

The musical score consists of several parts:

9

snare

bass

hi-hat

crash

distortion guitar

overdriven guitar

bass

guitar double

The guitar parts are as follows:

12

melody

snare

bass

hi-hat

crash

hi tom

low tom

distortion guitar

overdriven guitar

bass

guitar double

15

melody

snare

bass

hi-hat

overdriven guitar

bass

18

melody

snare

bass

hi-hat

overdriven guitar

bass

21

melody

snare

bass

hi-hat

crash

distortion guitar

guitar counter

overdriven guitar

counter melody

bass

24

melody

distortion guitar

overdriven guitar

bass

25

melody

snare

bass

hi tom

low tom

overdub

distortion guitar

overdriven guitar

bass

chopper/fx

3

6

2

26

melody

snare

bass

hi-hat

crash

overdub

guitar counter

| | | | | | | | | | |
|-------------------|---|---|-------|---|---|-------|---|---|-------|
| overdriven guitar | | | | | | | | | |
| A | 2 | 2 | 2 2 2 | 2 | 2 | 2 2 2 | 0 | 0 | 0 0 0 |
| B | 4 | 4 | 4 4 4 | 4 | 4 | 4 4 4 | 2 | 2 | 2 2 2 |
| | 5 | 5 | 5 5 5 | 7 | 7 | 7 7 7 | 5 | 5 | 5 5 5 |

counter melody

bass

chopper/fx

29

melody

snare

bass

hi-hat

crash

overdub

guitar counter

overdriven guitar

| | | | | | | | | | | | | | |
|---|---|---|---|---|---|---|---|---|---|---|---|---|---|
| T | | | | | | | | | | | | | |
| A | 2 | 2 | 2 | 2 | 2 | 2 | 2 | 2 | 2 | 2 | 2 | 2 | 2 |
| B | 4 | 4 | 4 | 4 | 4 | 4 | 4 | 4 | 4 | 4 | 4 | 4 | 4 |
| | 7 | 7 | 7 | 7 | 7 | 7 | 7 | 7 | 7 | 7 | 7 | 7 | 7 |

counter melody

bass

32

melody

snare

bass

hi-hat

hi tom

low tom

overdub

guitar counter

overdriven guitar

| | | | | | | | | | | |
|---|---|---|---|---|---|---|---|---|---|---|
| T | | | | | | | | | | |
| A | 0 | 0 | 0 | 0 | 0 | 2 | 2 | 2 | 2 | 2 |
| B | 2 | 2 | 2 | 2 | 2 | 4 | 4 | 4 | 4 | 4 |
| | 5 | 5 | 5 | 5 | 5 | 7 | 7 | 7 | 7 | 7 |

counter melody

bass

34

melody

snare

bass

hi-hat

crash

piano

guitar counter

overdriven guitar

bass

| | | | | | | | | | | | | |
|---|---|---|---|---|---|---|---|---|---|---|---|---|
| T | | | | | | | | | | | | |
| A | | | | | | | | | | | | |
| B | 0 | 0 | 0 | 0 | 0 | 0 | 0 | 0 | 0 | 0 | 0 | 0 |
| | 9 | 9 | 9 | 9 | 9 | 2 | 2 | 2 | 2 | 2 | 9 | 9 |
| | 9 | 9 | 9 | 9 | 9 | 5 | 5 | 5 | 5 | 5 | 9 | 9 |

37

melody

snare

bass

hi-hat

crash

hi tom

low tom

guitar counter

overdriven guitar

| | | | | | | | | |
|---|---|---|---|---|---|---|---|---|
| T | 2 | 1 | 1 | 2 | 2 | 1 | 2 | 1 |
| A | 2 | 2 | 2 | 0 | 2 | 2 | 0 | 2 |
| B | 0 | 4 | 4 | 0 | 0 | 4 | 0 | 4 |
| | | 7 | 7 | | | 7 | | 7 |

bass

39

The bottom section includes:

42

melody

snare

bass

hi-hat

overdub

overdriven guitar

counter melody

bass

lead

45

melody

snare

bass

hi-hat

crash

overdub

distortion guitar

overdriven guitar

counter melody

bass

lead

5 5 5 5 5 5 5 5 0 0 0 0 0 0 0 0 2 2 2 2 2 2 2 2

48

melody

snare

bass

hi-hat

distortion guitar

guitar counter

overdriven guitar

counter melody

bass

T
A
B

4 4 4 4 4 4 4 4 4 2 2 2 2 2 2 2 2 2

51

melody

snare

bass

hi tom

low tom

overdub

distortion guitar

overdriven guitar

bass

chopper/fx

52

melody

snare

bass

hi-hat

crash

overdub

guitar counter

| | | | | | | | | | |
|-------------------|---|---|-------|---|---|-------|---|---|-------|
| overdriven guitar | | | | | | | | | |
| A | 2 | 2 | 2 2 2 | 2 | 2 | 2 2 2 | 0 | 0 | 0 0 0 |
| B | 4 | 4 | 4 4 4 | 4 | 4 | 4 4 4 | 2 | 2 | 2 2 2 |
| | 5 | 5 | 5 5 5 | 7 | 7 | 7 7 7 | 5 | 5 | 5 5 5 |

counter melody

bass

chopper/fx

55

melody

snare

bass

hi-hat

crash

overdub

guitar counter

overdriven guitar

| | | | | | | | | | | | | |
|---|---|---|---|---|---|---|---|---|---|---|---|---|
| T | | | | | | | | | | | | |
| A | 2 | 2 | 2 | 2 | 2 | 2 | 2 | 2 | 2 | 2 | 2 | 2 |
| B | 4 | 4 | 4 | 4 | 4 | 4 | 4 | 4 | 4 | 4 | 4 | 4 |
| | 7 | 7 | 7 | 7 | 7 | 7 | 7 | 7 | 7 | 7 | 7 | 7 |

counter melody

bass

58

melody

snare

bass

hi-hat

hi tom

low tom

overdub

guitar counter

overdriven guitar

| | | | | | | | | | | |
|---|---|---|---|---|---|---|---|---|---|---|
| T | | | | | | | | | | |
| A | 0 | 0 | 0 | 0 | 0 | 2 | 2 | 2 | 2 | 2 |
| B | 2 | 2 | 2 | 2 | 2 | 4 | 4 | 4 | 4 | 4 |
| | 5 | 5 | 5 | 5 | 5 | 7 | 7 | 7 | 7 | 7 |

counter melody

bass

60

melody

snare

bass

hi-hat

crash

piano

guitar counter

overdriven guitar

counter melody

bass

| | | | | | | | | | | | | | |
|---|---|---|---|---|---|---|---|---|---|---|---|---|---|
| T | | | | | | | | | | | | | |
| A | 0 | 0 | 0 | 0 | 0 | 0 | 0 | 0 | 0 | 0 | 0 | 0 | 0 |
| B | 9 | 9 | 9 | 9 | 9 | 5 | 5 | 5 | 5 | 5 | 9 | 9 | 9 |

63

melody

snare

bass

hi-hat

crash

hi tom

low tom

guitar counter

solo

overdriven guitar

| | | | | | | | | |
|---|---|---|---|---|---|---|---|---|
| T | 2 | 1 | 1 | 2 | 2 | 1 | 2 | 1 |
| A | 2 | 2 | 2 | 2 | 2 | 2 | 2 | 2 |
| B | 0 | 4 | 4 | 0 | 0 | 4 | 0 | 4 |
| | | 7 | 7 | 0 | | 7 | | 7 |

bass

guitar double

65

snare

bass

hi-hat

crash

solo

overdriven guitar

bass

guitar double

68

snare

bass

hi-hat

solo

overdriven guitar

bass

guitar double

71

snare

bass

hi-hat

crash

distortion guitar

solo

overdriven guitar

bass

guitar double

5 5 5 5 5 5 5 5 5 0 0 0 0 0 0 0 0 2 2 0 5

74

snare

bass

hi-hat

crash

distortion guitar

solo

overdriven guitar

| | | | | | | | | | |
|---|---|---|---|---|---|---|---|---|---|
| T | | | | | | | | | |
| A | | | | | | 2 | 1 | 1 | 2 |
| B | 0 | 4 | 2 | 2 | 0 | 0 | 2 | 2 | 0 |
| | | | | | 5 | 0 | 4 | 4 | 0 |
| | | | | | | | 7 | 7 | |

bass

guitar double

77

The musical score consists of the following parts:

- melody**: Treble clef, featuring a half note G#4 and a whole note A#4.
- snare**: Snare drum notation with eighth and quarter notes.
- bass**: Bass drum notation with eighth and quarter notes.
- hi-hat**: Hi-hat notation with eighth and quarter notes.
- crash**: Crash cymbal notation with eighth and quarter notes.
- hi tom**: High tom notation with eighth and quarter notes.
- low tom**: Low tom notation with eighth and quarter notes.
- overdub**: Treble clef, featuring a half note G#4 and a whole note A#4.
- solo**: Treble clef, featuring a half note G#4 and a whole note A#4.
- overdriven guitar**: Guitar tablature with fret numbers for strings T, A, B.
- counter melody**: Treble clef, featuring a half note G#4 and a whole note A#4.
- bass**: Bass clef, featuring a half note G#2 and a whole note A#2.

Overdriven guitar Tablature:

| | | | | | | | | | |
|---|---|---|---|---|---|---|---|---|---|
| T | 2 | 1 | 0 | 3 | | | | | |
| A | 2 | 2 | 4 | 4 | 4 | 4 | 4 | 4 | 4 |
| B | 0 | 4 | 2 | 1 | 6 | 6 | 6 | 6 | 6 |
| | 0 | 4 | 2 | 2 | 7 | 7 | 7 | 7 | 7 |

79

melody

snare

bass

hi-hat

crash

overdub

guitar counter

overdriven guitar

| | | | | | | | | | | | | | | | |
|---|---|---|---|---|---|---|---|---|---|---|---|---|---|---|---|
| T | | | | | | | | | | | | | | | |
| A | | | | | | | | | | | | | | | |
| B | 4 | 4 | 4 | 4 | 4 | 2 | 2 | 2 | 2 | 2 | 4 | 4 | 4 | 4 | 4 |
| | 6 | 6 | 6 | 6 | 6 | 4 | 4 | 4 | 4 | 4 | 6 | 6 | 6 | 6 | 6 |
| | 9 | 9 | 9 | 9 | 9 | 7 | 7 | 7 | 7 | 7 | 9 | 9 | 9 | 9 | 9 |

counter melody

bass

82

melody

snare

bass

hi-hat

crash

overdub

guitar counter

overdriven guitar

| | | | | | | | | | |
|---|--------|--------|--------|--------|--------|---|---|---|---|
| T | | | | | | | | | |
| A | 4 | 4 | 4 | 4 | 4 | 4 | 4 | 4 | 4 |
| B | 6 7 | 6 7 | 6 7 | 6 7 | 6 7 | 9 | 9 | 9 | 9 |

counter melody

bass

84

melody

snare

bass

hi-hat

hi tom

low tom

overdub

guitar counter

overdriven guitar

| | | | | | | | | | |
|---|---|---|---|---|---|---|---|---|---|
| T | | | | | | | | | |
| A | 2 | 2 | 2 | 2 | 2 | 4 | 4 | 4 | 4 |
| B | 4 | 4 | 4 | 4 | 4 | 6 | 6 | 6 | 6 |
| | 7 | 7 | 7 | 7 | 7 | 9 | 9 | 9 | 9 |

counter melody

bass

86

melody

snare

bass

hi-hat

crash

overdub

guitar counter

overdriven guitar

| | | | | | | | | | |
|---|---|---|---|---|---|---|---|---|---|
| T | | | | | | | | | |
| A | 4 | 4 | 4 | 4 | 4 | 4 | 4 | 4 | 4 |
| B | 6 | 6 | 6 | 6 | 6 | 6 | 6 | 6 | 6 |
| | 7 | 7 | 7 | 7 | 7 | 9 | 9 | 9 | 9 |

counter melody

bass

88

melody

snare

bass

hi-hat

crash

overdub

guitar counter

overdriven guitar

| | | | | | | | | | | | | |
|---|---|---|---|---|---|---|---|---|---|---|---|---|
| T | | | | | | | | | | | | |
| A | | | | | | | | | | | | |
| B | 2 | 2 | 2 | 2 | 2 | 4 | 4 | 4 | 4 | 4 | 4 | 4 |
| | 4 | 4 | 4 | 4 | 4 | 6 | 6 | 6 | 6 | 6 | 6 | 6 |
| | 7 | 7 | 7 | 7 | 7 | 9 | 9 | 9 | 9 | 9 | 9 | 9 |

counter melody

bass

91

The musical score consists of the following parts:

93

melody

snare

bass

hi-hat

crash

hi tom

low tom

piano

overdub

guitar counter

overdriven guitar

| | | | | | | | | | | |
|---|---|---|---|---|---|---|---|---|---|---|
| T | | | | | | 1 | 1 | 1 | 1 | 1 |
| A | | | | | | 2 | 2 | 2 | 2 | 2 |
| B | 4 | 4 | 4 | 4 | 4 | 4 | 4 | 4 | 4 | 4 |
| | 6 | 6 | 6 | 6 | 6 | | | | | |
| | 9 | 9 | 9 | 9 | 9 | | | | | |

counter melody

bass

95

melody

snare

bass

hi-hat

piano

guitar counter

overdriven guitar

counter melody

bass

| | | | | | | | | | |
|---|---|---|---|---|---|---|---|---|---|
| T | | | | | | | | | |
| A | 2 | 2 | 2 | 2 | 2 | 1 | 1 | 1 | 1 |
| B | 4 | 4 | 4 | 4 | 4 | 2 | 2 | 2 | 2 |
| | 7 | 7 | 7 | 7 | 7 | 4 | 4 | 4 | 4 |

97

snare

bass

hi-hat

crash

hi tom

low tom

guitar counter

overdriven guitar

bass

| | | | | | | | | |
|---|---|---|---|---|---|---|---|---|
| T | 0 | 3 | 3 | 0 | 0 | 3 | 0 | 3 |
| A | 4 | 4 | 4 | 4 | 4 | 4 | 4 | 4 |
| B | 2 | 1 | 1 | 2 | 2 | 1 | 2 | 1 |
| | 2 | 2 | 2 | 2 | 2 | 2 | 2 | 2 |

99

snare

bass

hi-hat

crash

clap

distortion guitar

overdriven guitar

bass

guitar double

The musical score consists of the following parts:

- overdriven guitar:** A fretboard diagram with fret numbers: 4, 2, 2, 4, 1, 4, 4, 4, 1, 2, 4, 4, 4, 4, 2, 1, 4.

102

104

The musical score consists of the following parts:

106

The musical score consists of the following parts:

107

snare

bass

hi-hat

crash

clap

overdub

distortion guitar

solo

| | | | | | | | | | |
|---|---|---|---|---|---|---|---|---|---|
| T | | | | | | | | | |
| A | 4 | 4 | 4 | 4 | 4 | 4 | 4 | 4 | 4 |
| B | B | 6 | 6 | 6 | 6 | 7 | 7 | 7 | 7 |
| | | 7 | 7 | 7 | 7 | 9 | 9 | 9 | 9 |

overdriven guitar

counter melody

bass

guitar double

chopper/fx

109

melody

snare

bass

hi-hat

crash

clap

overdub

distortion guitar

solo

overdriven guitar

| | | | | | | | | | |
|---|---|---|---|---|---|---|---|---|---|
| T | | | | | | | | | |
| A | 2 | 2 | 2 | 2 | 2 | 4 | 4 | 4 | 4 |
| B | 4 | 4 | 4 | 4 | 4 | 6 | 6 | 6 | 6 |
| | 7 | 7 | 7 | 7 | 7 | 9 | 9 | 9 | 9 |

counter melody

bass

guitar double

111

melody

snare

bass

hi-hat

crash

clap

overdub

distortion guitar

solo

overdriven guitar

| | | | | | | | | | |
|---|---|---|---|---|---|---|---|---|---|
| T | | | | | | | | | |
| A | 4 | 4 | 4 | 4 | 4 | 4 | 4 | 4 | 4 |
| B | 6 | 6 | 6 | 6 | 6 | 6 | 6 | 6 | 6 |
| | 7 | 7 | 7 | 7 | 7 | 9 | 9 | 9 | 9 |

counter melody

bass

guitar double

113

snare

bass

hi-hat

crash

clap

overdub

distortion guitar

solo

overdriven guitar

counter melody

bass

guitar double

TAB

| | | | | |
|---|---|---|---|---|
| 2 | 2 | 2 | 2 | 2 |
| 4 | 4 | 4 | 4 | 4 |
| 7 | 7 | 7 | 7 | 7 |

114

melody

snare

bass

hi-hat

crash

hi tom

low tom

clap

overdub

distortion guitar

solo

overdriven guitar

| | | | | | |
|---|---|---|---|---|---|
| T | | | | | |
| A | 4 | 4 | 4 | 4 | 4 |
| B | 6 | 6 | 6 | 6 | 6 |
| | 9 | 9 | 9 | 9 | 9 |

counter melody

bass

guitar double

chopper/fx

115

melody

snare

bass

hi-hat

crash

clap

overdub

distortion guitar

guitar counter

solo

overdriven guitar

| | | | | | |
|---|---|---|---|---|---|
| T | 4 | 4 | 4 | 4 | 4 |
| B | 6 | 6 | 6 | 6 | 6 |
| | 7 | 7 | 7 | 7 | 7 |

bass

guitar double

chopper/fx

116

snare

bass

hi-hat

crash

clap

overdub

distortion guitar

guitar counter

solo

overdriven guitar

| | | | | | |
|---|---|---|---|---|---|
| T | | | | | |
| A | | | | | |
| B | 4 | 4 | 4 | 4 | 4 |
| | 6 | 6 | 6 | 6 | 6 |
| | 9 | 9 | 9 | 9 | 9 |

counter melody

bass

guitar double

117

overdriven guitar fretboard diagram:

| | | | | | |
|---|---|---|---|---|---|
| T | | | | | |
| A | 2 | 2 | 2 | 2 | 2 |
| B | 4 | 4 | 4 | 4 | 4 |
| G | 7 | 7 | 7 | 7 | 7 |

118

melody

snare

bass

hi-hat

crash

clap

overdub

distortion guitar

guitar counter

solo

overdriven guitar

| | | | | | |
|---|---|---|---|---|---|
| T | | | | | |
| A | | | | | |
| B | 4 | 4 | 4 | 4 | 4 |
| | 6 | 6 | 6 | 6 | 6 |
| | 9 | 9 | 9 | 9 | 9 |

counter melody

bass

guitar double

119

melody

snare

bass

hi-hat

crash

clap

distortion guitar

guitar counter

solo

overdriven guitar

| | | | | | |
|---|---|---|---|---|---|
| T | | | | | |
| A | 4 | 4 | 4 | 4 | 4 |
| B | 6 | 6 | 6 | 6 | 6 |
| | 7 | 7 | 7 | 7 | 7 |

bass

guitar double

120

121

snare

bass

hi-hat

crash

clap

overdub

distortion guitar

guitar counter

solo

overdriven guitar

| | | | | | |
|---|---|---|---|---|---|
| T | | | | | |
| A | | | | | |
| B | 2 | 2 | 2 | 2 | 2 |
| | 4 | 4 | 4 | 4 | 4 |
| | 7 | 7 | 7 | 7 | 7 |

counter melody

bass

guitar double

122

snare

bass

hi-hat

crash

hi tom

low tom

clap

overdub

distortion guitar

guitar counter

solo

overdriven guitar

| | | | | | |
|---|---|---|---|---|---|
| T | | | | | |
| A | | | | | |
| B | 4 | 4 | 4 | 4 | 4 |
| | 6 | 6 | 6 | 6 | 6 |
| | 9 | 9 | 9 | 9 | 9 |

counter melody

bass

guitar double

chopper/fx

123

snare

bass

hi-hat

crash

clap

overdub

distortion guitar

guitar counter

solo

| | | | | | |
|---|---|---|---|---|---|
| T | 4 | 4 | 4 | 4 | 4 |
| A | 6 | 6 | 6 | 6 | 6 |
| B | 7 | 7 | 7 | 7 | 7 |

bass

guitar double

chopper/fx

124

snare

bass

hi-hat

crash

clap

overdub

distortion guitar

guitar counter

solo

overdriven guitar

| | | | | | |
|---|---|---|---|---|---|
| T | | | | | |
| A | | | | | |
| B | 4 | 4 | 4 | 4 | 4 |
| | 6 | 6 | 6 | 6 | 6 |
| | 9 | 9 | 9 | 9 | 9 |

counter melody

bass

guitar double

125

snare

bass

hi-hat

crash

clap

overdub

distortion guitar

guitar counter

solo

overdriven guitar

| | | | | | |
|---|---|---|---|---|---|
| T | | | | | |
| A | | | | | |
| B | 2 | 2 | 2 | 2 | 2 |
| | 4 | 4 | 4 | 4 | 4 |
| | 7 | 7 | 7 | 7 | 7 |

counter melody

bass

guitar double

126

The musical score consists of the following parts:

- snare**: A 7-measure rest followed by a rhythmic pattern of eighth and sixteenth notes.
- bass**: A 7-measure rest followed by a bass line with eighth and sixteenth notes.
- hi-hat**: A continuous eighth-note pattern.
- crash**: Four measures of crash cymbal hits, each marked with an asterisk.
- clap**: A 7-measure rest followed by a rhythmic pattern of eighth and sixteenth notes.
- overdub**: A single note in the first measure, followed by rests.
- distortion guitar**: A melodic line in treble clef with various accidentals.
- solo**: A melodic line in treble clef, similar to the distortion guitar part.
- overdriven guitar**: A guitar tab with fret numbers (4, 6, 9) and a 'T' above the first measure.
- counter melody**: A single note in the first measure, followed by rests.
- bass**: A bass line in bass clef with eighth and sixteenth notes.

127

The musical score consists of the following parts:

- overdriven guitar:** A guitar tab for an overdriven guitar with strings T, A, B and fret numbers 4, 6, 7.

128

snare

bass

hi-hat

crash

clap

overdub

distortion guitar

guitar counter

solo

overdriven guitar

| | | | | | |
|---|---|---|---|---|---|
| T | | | | | |
| A | | | | | |
| B | 4 | 4 | 4 | 4 | 4 |
| | 6 | 6 | 6 | 6 | 6 |
| | 9 | 9 | 9 | 9 | 9 |

counter melody

bass

guitar double

129

The musical score consists of the following parts:

- snare**: Drum notation with a 7/8 time signature.
- bass**: Bass line in 7/8 time.
- hi-hat**: Drum notation for hi-hat patterns.
- crash**: Drum notation for crash cymbal patterns.
- clap**: Drum notation for clap patterns.
- overdub**: Melodic line in treble clef, key of D major.
- distortion guitar**: Melodic line in treble clef, key of D major.
- solo**: Melodic line in treble clef, key of D major.
- overdriven guitar**: Fretboard diagram showing fret numbers for strings T, A, and B.
- counter melody**: Melodic line in treble clef, key of D major.
- bass**: Bass line in bass clef.

Overdriven guitar fretboard diagram:

| | | | | | |
|---|---|---|---|---|---|
| T | | | | | |
| A | 2 | 2 | 2 | 2 | 2 |
| B | 4 | 4 | 4 | 4 | 4 |
| | 7 | 7 | 7 | 7 | 7 |

130

snare

bass

hi-hat

crash

hi tom

low tom

clap

overdub

distortion guitar

guitar counter

solo

overdriven guitar

| | | | | | |
|---|---|---|---|---|---|
| T | | | | | |
| A | | | | | |
| B | 4 | 4 | 4 | 4 | 4 |
| | 6 | 6 | 6 | 6 | 6 |
| | 9 | 9 | 9 | 9 | 9 |

counter melody

bass

guitar double

chopper/fx

131 ♩ = 130,000137

crash

6 6 6 6

distortion guitar

guitar counter

solo

overdriven guitar

| | |
|---|---|
| T | |
| A | 1 |
| B | 2 |

bass

guitar double

♩ = 130,000137

chopper/fx

132

crash

6 6 6 6

distortion guitar

guitar counter

solo

overdriven guitar

| | |
|---|---|
| T | |
| A | 1 |
| B | 2 |

bass

guitar double

chopper/fx

3 6

133

crash

6 6 6 6

distortion guitar

guitar counter

solo

overdriven guitar

| | |
|---|---|
| T | |
| A | 1 |
| B | 2 |

bass

guitar double

chopper/fx

134

crash

distortion guitar

guitar counter

solo

overdriven guitar

bass

guitar double

chopper/fx

135

crash

guitar counter

chopper/fx

Mike M - ROXETTE 6

melody

♩ = 130,000137

12

17

22

27

31

35

40

45

50

55

V.S.

59

64

13

81

85

89

94

5

103

3

110

116

2

121

9 **7** **5**

snare

Mike M - ROXETTE 6

♩ = 130,000137

3

8

14

20

26

32

38

44

47

111

117

123

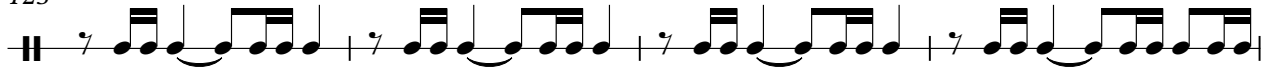

127

130

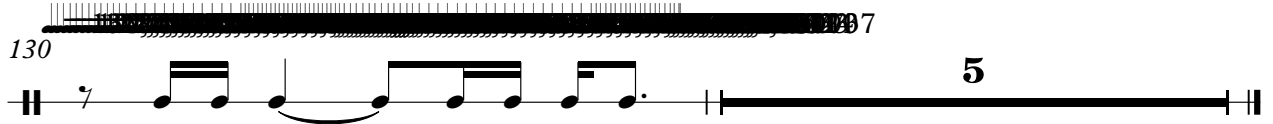

Mike M - ROXETTE 6

bass

♩ = 130,000137

3

9

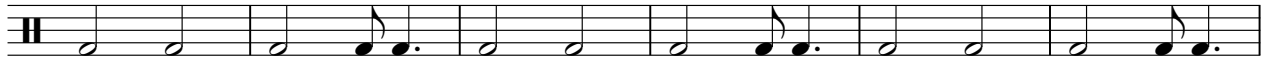

15

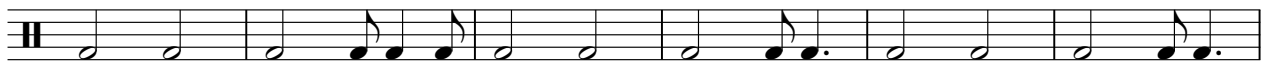

21

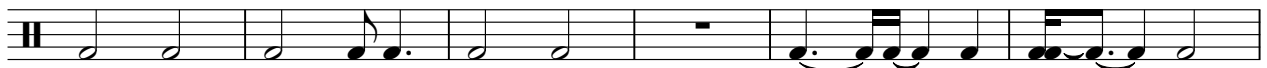

27

33

39

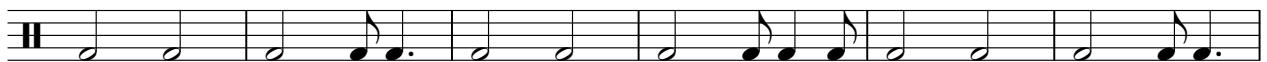

45

111

116

119

122

125

128

Mike M - ROXETTE 6

hi-hat

♩ = 130,000137

3

7

11

15

19

23

2

28

32

36

40

V.S.

2

hi-hat

44

48

53

57

61

65

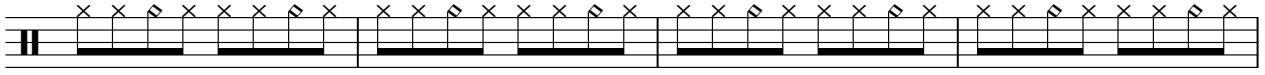

69

73

77

81

85

89

93

97

101

105

109

113

117

121

V.S.

4

hi-hat

125

128

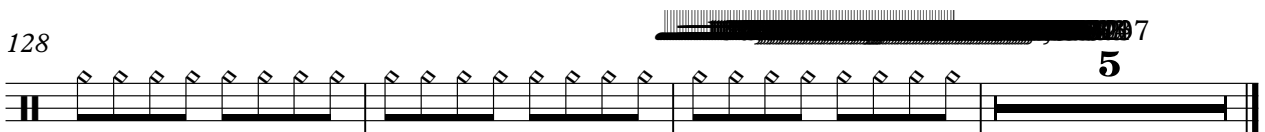

Mike M - ROXETTE 6

crash

♩ = 130,000137

4

2

3

14

7

4

2

30

3

2

38

7

4

52

2

3

61

2

66

7

2

77

2

3

86

2

3

95

2

2

2

crash

102

109

112

115

118

121

124

127

130

132

133

134

hi tom

Mike M - ROXETTE 6

♩ = 130,000137

3

7

13

12

7

4

38

12

7

59

4

12

78

7

7

4

98

7

7

7

115

7

7

123

7

7

5

Mike M - ROXETTE 6

low tom

♩ = 130,000137

3 7 12

25 7 4

39 12 7 4

64 12 7

86 7 4 7

106 7 7

122 7 5

clap

Mike M - ROXETTE 6

♩ = 130,000137

98

102

107

112

117

122

127

137

5

piano

Mike M - ROXETTE 6

♩ = 130,000137

33

37

23

63

31

97

33

37

5

Mike M - ROXETTE 6

overdub

♩ = 130,000137

24

28

33 10 5

51

57 18

79

84

89

92 13

Mike M - ROXETTE 6

distortion guitar

♩ = 130,000137

3

8

13

8

26

21

52

21

23

99

104

109

114

119

V.S.

2

distortion guitar

124

129

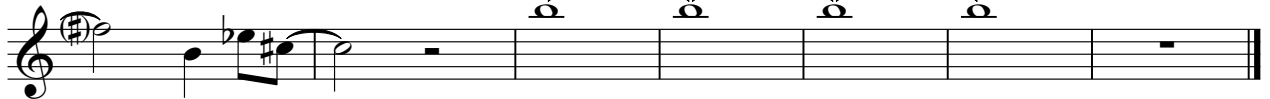

37

Mike M - ROXETTE 6

guitar counter

♩ = 130,000137

guitar counter

78 

82 

86 

90 

94 

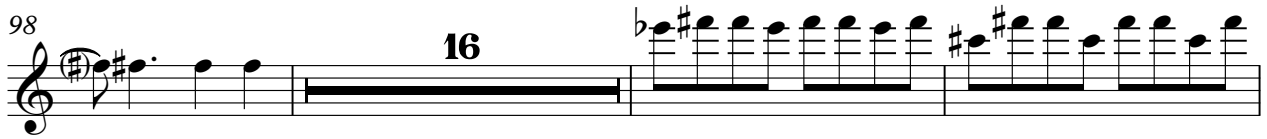
98 

117 

121 

125 

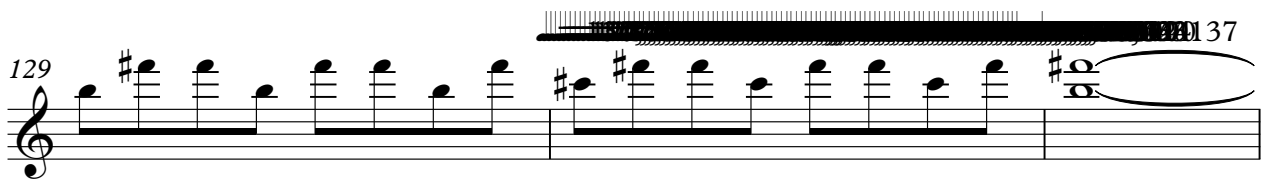
129 

132

Mike M - ROXETTE 6

solo

♩ = 130,000137

63

67

71

76 27

107

112

117

122

127

131 ♩ = 130,000137

Mike M - ROXETTE 6

overdriven guitar

♩ = 130,000137
3

| | | | | | | | | | |
|---|--|--|--|--|--|--|--|--|--|
| E | | | | | | | | | |
| B | | | | | | | | | |
| G | | | | | | | | | |
| D | | | | | | | | | |
| A | | | | | | | | | |
| E | | | | | | | | | |
| A | | | | | | | | | |

8

| | | | | | | | | | |
|---|--|--|--|--|--|--|--|--|--|
| T | | | | | | | | | |
| A | | | | | | | | | |
| B | | | | | | | | | |

13

| | | | | | | | | | |
|---|--|--|--|--|--|--|--|--|--|
| T | | | | | | | | | |
| A | | | | | | | | | |
| B | | | | | | | | | |

17

| | | | | | | | | | |
|---|--|--|--|--|--|--|--|--|--|
| T | | | | | | | | | |
| A | | | | | | | | | |
| B | | | | | | | | | |

21

| | | | | | | | | | |
|---|--|--|--|--|--|--|--|--|--|
| T | | | | | | | | | |
| A | | | | | | | | | |
| B | | | | | | | | | |

26

| | | | | | | | | | |
|---|--|--|--|--|--|--|--|--|--|
| T | | | | | | | | | |
| A | | | | | | | | | |
| B | | | | | | | | | |

31

| | | | | | | | | | |
|---|--|--|--|--|--|--|--|--|--|
| T | | | | | | | | | |
| A | | | | | | | | | |
| B | | | | | | | | | |

36

| | | | | | | | | | |
|---|--|--|--|--|--|--|--|--|--|
| T | | | | | | | | | |
| A | | | | | | | | | |
| B | | | | | | | | | |

41

| | | | | | | | | | |
|---|--|--|--|--|--|--|--|--|--|
| T | | | | | | | | | |
| A | | | | | | | | | |
| B | | | | | | | | | |

45

| | | | | | | | | | |
|---|--|--|--|--|--|--|--|--|--|
| T | | | | | | | | | |
| A | | | | | | | | | |
| B | | | | | | | | | |

V.S.

| | | | | | | |
|---|-----------------|---|-----------|------------------------|-------------------------------------|-------------------------------------|
| T | | | | | | |
| A | | | 2 2 2 2 2 | | | |
| B | 2 2 2 2 2 2 2 2 | 2 | 2 | 4 4 4 4 4 5 5 5 5 5 | 2 2 2 2 2 4 4 4 4 4 7 7 7 7 7 | 0 0 0 0 0 2 2 2 2 2 5 5 5 5 5 |

55

| | | | | | |
|---|-------------------------------------|------------------------|-------------------------------------|-------------------------------------|-------------------------------------|
| T | | | | | |
| A | | 2 2 2 2 2 | | | |
| B | 2 2 2 2 2 4 4 4 4 4 7 7 7 7 7 | 4 4 4 4 4 5 5 5 5 5 | 2 2 2 2 2 4 4 4 4 4 7 7 7 7 7 | 0 0 0 0 0 2 2 2 2 2 5 5 5 5 5 | 2 2 2 2 2 4 4 4 4 4 7 7 7 7 7 |

60

| | | | | | |
|---|-------------------------------------|-------------------------------------|-------------------------------------|----------------|----------------|
| T | | | | 2 1 1 2 | 2 1 2 1 |
| A | | | | 2 2 2 2 | 2 2 2 2 |
| B | 0 0 0 0 0 9 9 9 9 9 9 9 9 9 9 | 0 0 0 0 0 2 2 2 2 2 5 5 5 5 5 | 0 0 0 0 0 9 9 9 9 9 9 9 9 9 9 | 0 4 4 0 7 7 | 0 4 0 4 7 7 |

65

| | | | | | |
|---|-----------------|-----------------|-----------------|-----------------|-----------------|
| T | | | | | |
| A | | | | | |
| B | 0 0 0 0 0 0 0 0 | 0 0 0 0 0 0 0 0 | 5 5 5 5 5 5 5 5 | 0 0 0 0 0 0 0 0 | 0 0 0 0 0 0 0 0 |

69

| | | | | | |
|---|-----------------|-----------------|-----------------|-----------------|-----------------|
| T | | | | | |
| A | | | | | |
| B | 0 0 0 0 0 0 0 0 | 0 0 0 0 0 0 0 0 | 5 5 5 5 5 5 5 5 | 0 0 0 0 0 0 0 0 | 0 0 0 0 0 0 0 0 |

73

| | | | | | |
|---|---------|-----|---------|----------------|----------------|
| T | | | | 2 1 1 2 | 2 1 0 3 |
| A | | | | 2 2 2 2 | 2 2 4 4 |
| B | 2 2 0 5 | 0 4 | 2 2 0 5 | 0 4 4 0 7 7 | 0 4 2 2 7 7 |

78

| | | | | | |
|---|------------------------|------------------------|------------------------|------------------------|------------------------|
| T | | | | | |
| A | 4 4 4 4 4 | 4 4 4 4 4 | 2 2 2 2 2 | 4 4 4 4 4 | 4 4 4 4 4 |
| B | 6 6 6 6 6 7 7 7 7 7 | 6 6 6 6 6 9 9 9 9 9 | 4 4 4 4 4 7 7 7 7 7 | 6 6 6 6 6 9 9 9 9 9 | 6 6 6 6 6 7 7 7 7 7 |

83

| | | | | | |
|---|-------------------------------------|------------------------|------------------------|------------------------|------------------------|
| T | | | | 4 4 4 4 4 | 4 4 4 4 4 |
| A | | 2 2 2 2 2 | 4 4 4 4 4 | 6 6 6 6 6 | 4 4 4 4 4 |
| B | 4 4 4 4 4 6 6 6 6 6 9 9 9 9 9 | 4 4 4 4 4 7 7 7 7 7 | 6 6 6 6 6 9 9 9 9 9 | 6 6 6 6 6 7 7 7 7 7 | 6 6 6 6 6 9 9 9 9 9 |

88

| | | | | | |
|---|-------------------------------------|-------------------------------------|------------------------|-------------------------------------|-------------------------------------|
| T | | | | | |
| A | | | 4 4 4 4 4 | | |
| B | 2 2 2 2 2 4 4 4 4 4 7 7 7 7 7 | 4 4 4 4 4 6 6 6 6 6 9 9 9 9 9 | 6 6 6 6 6 7 7 7 7 7 | 4 4 4 4 4 6 6 6 6 6 9 9 9 9 9 | 2 2 2 2 2 4 4 4 4 4 7 7 7 7 7 |

93

| | | | | | |
|---|-------------------------------------|------------------------|------------------------|------------------------|--------------------|
| T | | | | | 0 3 3 0 |
| A | | 1 1 1 1 1 | | 1 1 1 1 1 | 4 4 4 4 |
| B | 4 4 4 4 4 6 6 6 6 6 9 9 9 9 9 | 2 2 2 2 2 4 4 4 4 4 | 2 2 2 2 2 4 4 4 4 4 | 2 2 2 2 2 4 4 4 4 4 | 2 1 1 2 4 2 2 2 |

| | | | | | | | | | |
|---|---|---|---|---|---|---|---|---|---|
| T | 0 | | 0 | | | | | | |
| A | 4 | 4 | 4 | 4 | 4 | | | | |
| B | 2 | 2 | 2 | 2 | 2 | 4 | 2 | 2 | 4 |
| | 2 | 2 | 2 | 2 | 2 | 4 | 4 | 4 | 1 |
| | | | | | | 4 | 4 | 4 | 2 |
| | | | | | | | | | 1 |
| | | | | | | | | | 2 |

103

| | | | | | | | | | |
|---|---|---|---|---|---|---|---|---|---|
| T | | | | | | | | | |
| A | 4 | | | | 1 | 4 | | | |
| B | 4 | 2 | 2 | 4 | 1 | 4 | 4 | 4 | 1 |
| | | | | | | | | | 2 |
| | | | | | | | | | 4 |
| | | | | | | | | | 4 |
| | | | | | | | | | 4 |
| | | | | | | | | | 4 |

108

| | | | | | | | | | |
|---|---|---|---|---|---|---|---|---|---|
| T | | | | | | | | | |
| A | | | | | | | | | |
| B | 4 | 4 | 4 | 4 | 4 | 2 | 2 | 2 | 2 |
| | 6 | 6 | 6 | 6 | 6 | 4 | 4 | 4 | 4 |
| | 9 | 9 | 9 | 9 | 9 | 7 | 7 | 7 | 7 |
| | | | | | | | | | |
| | | | | | | | | | |
| | | | | | | | | | |
| | | | | | | | | | |

113

| | | | | | | | | | |
|---|---|---|---|---|---|---|---|---|---|
| T | | | | | | | | | |
| A | | | | | | | | | |
| B | 2 | 2 | 2 | 2 | 2 | 4 | 4 | 4 | 4 |
| | 4 | 4 | 4 | 4 | 4 | 6 | 6 | 6 | 6 |
| | 7 | 7 | 7 | 7 | 7 | 9 | 9 | 9 | 9 |
| | | | | | | | | | |
| | | | | | | | | | |
| | | | | | | | | | |
| | | | | | | | | | |

118

| | | | | | | | | | |
|---|---|---|---|---|---|---|---|---|---|
| T | | | | | | | | | |
| A | | | | | | | | | |
| B | 4 | 4 | 4 | 4 | 4 | 6 | 6 | 6 | 6 |
| | 6 | 6 | 6 | 6 | 6 | 7 | 7 | 7 | 7 |
| | 9 | 9 | 9 | 9 | 9 | | | | |
| | | | | | | | | | |
| | | | | | | | | | |
| | | | | | | | | | |
| | | | | | | | | | |

123

| | | | | | | | | | |
|---|---|---|---|---|---|---|---|---|---|
| T | | | | | | | | | |
| A | 4 | 4 | 4 | 4 | 4 | 4 | 4 | 4 | 4 |
| B | 6 | 6 | 6 | 6 | 6 | 4 | 4 | 4 | 4 |
| | 7 | 7 | 7 | 7 | 7 | 6 | 6 | 6 | 6 |
| | | | | | | 9 | 9 | 9 | 9 |
| | | | | | | | | | |
| | | | | | | | | | |
| | | | | | | | | | |
| | | | | | | | | | |

128

| | | | | | | | | | |
|---|---|---|---|---|---|---|---|---|---|
| T | | | | | | | | | |
| A | | | | | | | | | |
| B | 4 | 4 | 4 | 4 | 4 | 2 | 2 | 2 | 2 |
| | 6 | 6 | 6 | 6 | 6 | 4 | 4 | 4 | 4 |
| | 9 | 9 | 9 | 9 | 9 | 7 | 7 | 7 | 7 |
| | | | | | | | | | |
| | | | | | | | | | |
| | | | | | | | | | |
| | | | | | | | | | |

131 = 130,000137

| | | | | | | | | | |
|---|---|--|--|--|--|---|--|--|--|
| T | | | | | | | | | |
| A | 1 | | | | | 1 | | | |
| B | 2 | | | | | 2 | | | |
| | 2 | | | | | 2 | | | |
| | | | | | | | | | |
| | | | | | | | | | |
| | | | | | | | | | |
| | | | | | | | | | |
| | | | | | | | | | |

Mike M - ROXETTE 6

counter melody

♩ = 130,000137

20 2

26

32 6

42

47 2

53

58 15

2

counter melody

78

83

88

93

109

115

121

126

129

Mike M - ROXETTE 6

bass

♩ = 130,000137

3

7

11

15

19

23

28

32

36

40

V.S.

44

48

53

57

61

65

69

73

78

82

86

90

94

98

102

106

110

114

118

122

4

bass

126

130

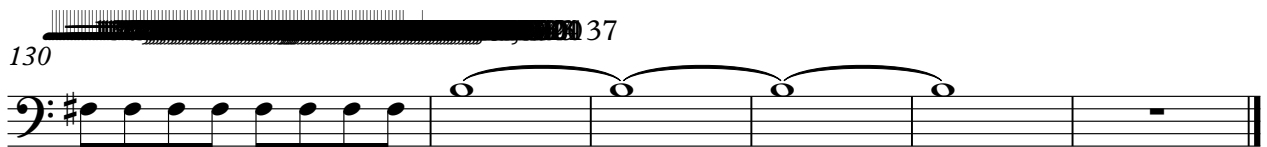

Mike M - ROXETTE 6

lead

♩ = 130,000137

39

44

47

83

5

Mike M - ROXETTE 6

guitar double

♩ = 130,000137

3

8

12

50

65

70

75

78

20

99

103

107

111

115

119

123

127

130

37

♩ = 130,000137
