

Mike M - The Moody Blues

0.0"
1.1,00
Breaking Point - Moody Blues

♩ = 100,000000

14

Vocal
Drums
BassOrgan
Saw Wave
Piano

19

Vocal
Drums
BassOrgan
Saw Wave
Piano

24

Vocal
Drums
BassOrgan
Saw Wave
Piano

28

Vocal

Drums

Bass Organ

Saw Wave

Piano

32

Vocal

Drums

Bass Organ

Saw Wave

Piano

36

Vocal

Drums

Bass Organ

Saw Wave

Piano

40

Vocal

Drums

Bass Organ

Saw Wave

Piano

44

Drums

Bass Organ

Saw Wave

Piano

49

Vocal

Drums

Bass Organ

Saw Wave

Polysynth

Strings

Piano

53

Vocal

Drums

BassOrgan

Polysynth

Strings

Piano

57

Vocal

Drums

BassOrgan

Polysynth

Strings

Piano

61

Vocal

Drums

BassOrgan

Saw Wave

Polysynth

Strings

Piano

65

Vocal

Drums

BassOrgan

Saw Wave

Polysynth

Strings

Piano

70

Vocal

Drums

Bass Organ

Saw Wave

Polysynth

Strings

Piano

75

Vocal

Drums

Bass Organ

Saw Wave

Polysynth

Strings

Piano

79

Vocal

Drums

BassOrgan

Saw Wave

Polysynth

Strings

Piano

83

Vocal

Drums

BassOrgan

Saw Wave

Polysynth

Strings

Piano

87

Vocal

Drums

Bass Organ

Saw Wave

Polysynth

Strings

Piano

91

Vocal

Drums

Bass Organ

Saw Wave

Polysynth

Strings

Piano

95

Vocal

Drums

BassOrgan

Saw Wave

Polysynth

Strings

Piano

99

Vocal

Drums

BassOrgan

Saw Wave

Polysynth

Strings

Piano

103

Vocal

Drums

Bass Organ

Saw Wave

Polysynth

Strings

Piano

107

Vocal

Drums

Bass Organ

Saw Wave

Polysynth

Strings

Piano

112

Vocal

Drums

Bass Organ

Saw Wave

Polysynth

Strings

Piano

116

Vocal

Drums

Bass Organ

Saw Wave

Polysynth

Strings

Piano

121

Vocal

Drums

Bass Organ

Saw Wave

Polysynth

Strings

Piano

125

Vocal

Drums

Bass Organ

Saw Wave

Polysynth

Strings

Piano

Mike M - The Moody Blues

Vocal

$\text{♩} = 100,000000$

2 2 2

11

16

21

26

31

37

50

54

59

9

2

Mike M - The Moody Blues

Drums

$\text{♩} = 100,000000$

2 2 2 2

11

15

19

23

27

31

35

39

43

V.S.

Drums

47

51

55

59

63

67

71

75

79

83

Drums

87

87

91

91

95

95

99

99

103

103

107

107

111

111

115

115

119

119

123

123

V.S.

42

5

50

54

58

62

66

70

74

78

82

86

90

94

98

102

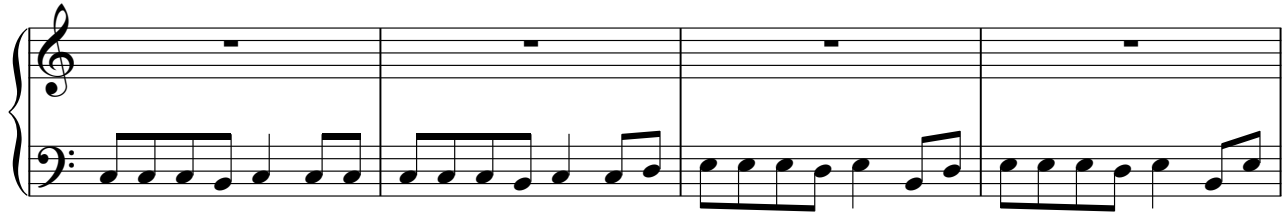

106

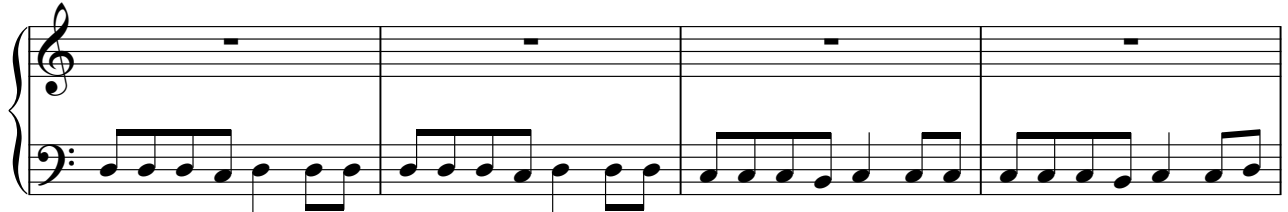

110

V.S.

Mike M - The Moody Blues

Saw Wave

♩ = 100,000000

10

17

24

31

38

45

12

Saw Wave

62

69

76

83

90

97

108

117

123

Polysynth

Mike M - The Moody Blues

♩ = 100,000000

2 2 44

52

59

66

74

81

88

4

Polysynth

98

105

112

120

124

Mike M - The Moody Blues

Strings

♩ = 100,000000

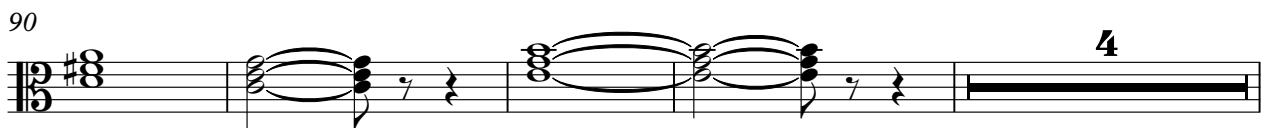
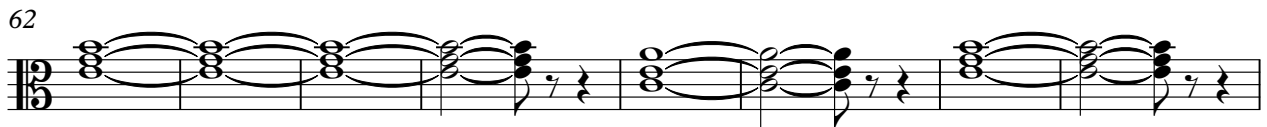
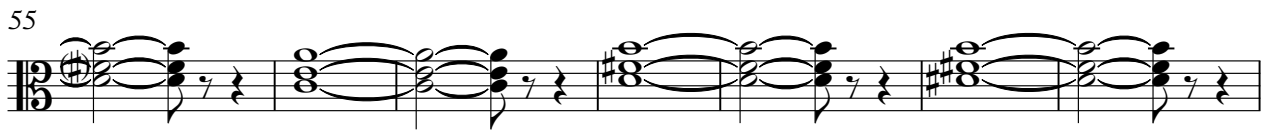
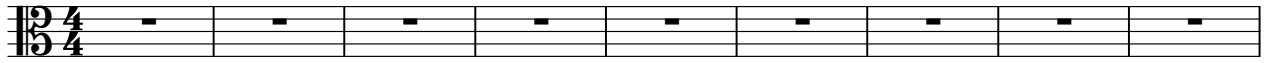

98

105

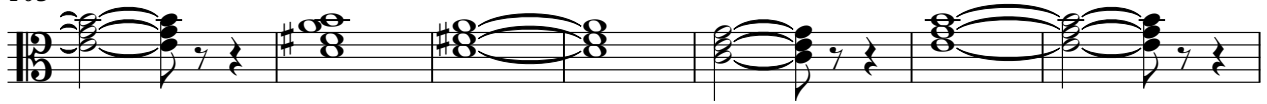

112

120

124

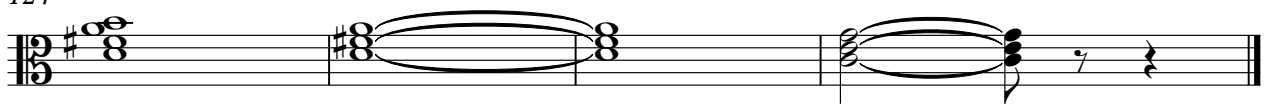

Mike M - The Moody Blues

Piano

♩ = 100,000000

8

15

22

29

36

43

50

56

62

V.S.

