

Mike M - Tom Jones

♩ = 136,000153

9

Drums

Bass

Strings

Guitar

Strings

Melody 1

Melody 2

Melody 3

Bass

Strings

12

Drums

Bass

Strings

Guitar

Strings

Melody 1

Melody 2

Melody 3

Bass

Strings

15

Drums

Bass

Strings

Guitar

Strings

Melody 1

Melody 2

Melody 3

Bass

Strings

18

Drums

Bass

Strings

Guitar

Strings

Melody 1

Melody 2

Melody 3

Bass

Strings

21

Drums
Bass
Strings
Guitar
Strings
Melody 1
Melody 2
Melody 3
Bass
Strings

24

Drums
Bass
Strings
Guitar
Strings
Melody 1
Melody 2
Melody 3
Bass
Strings

27

30

33

Drums

Bass

Strings

Guitar

Strings

Melody 1

Melody 2

Melody 3

Bass

Strings

36

Drums

Bass

Strings

Guitar

Strings

Melody 1

Melody 2

Melody 3

Bass

Strings

39

Drums
Bass
Strings
Guitar
Strings
Melody 1
Melody 2
Melody 3
Bass
Strings

42

Drums
Bass
Strings
Guitar
Strings
Melody 1
Melody 2
Melody 3
Bass
Strings

45

Drums

Bass

Strings

Guitar

Strings

Melody 1

Melody 2

Melody 3

Bass

Strings

48

Drums

Bass

Strings

Guitar

Strings

Melody 1

Melody 2

Melody 3

Bass

Strings

51

54

63

Drums

Bass

Strings

Guitar

Strings

Melody 1

Melody 2

Melody 3

Bass

Strings

66

Drums

Bass

Strings

Guitar

Strings

Melody 1

Melody 2

Melody 3

Bass

Strings

69

Drums

Bass

Strings

Guitar

Strings

Melody 1

Melody 2

Melody 3

Bass

Strings

72

Drums

Bass

Strings

Guitar

Strings

Melody 1

Melody 2

Melody 3

Bass

Strings

Mike M - Tom Jones
Drums

♩ = 136,000153

5

7

9

11

13

15

17

19

21

V.S.

23

25

27

29

31

33

35

37

39

41

43

45

47

49

51

53

55

57

59

61

V.S.

63

65

67

69

71

73

74

Mike M - Tom Jones
Bass

♩ = 136,000153

3

8

13

19

24

29

34

39

44

49

V.S.

55

60

65

70

73

Mike M - Tom Jones
Strings

♩ = 136,000153

3

12

21

30

39

48

57

66

72

Mike M - Tom Jones
Guitar

♩ = 136,000153

3

7

11

15

19

23

27

31

35

39

V.S.

43

47

51

55

58

62

66

70

73

Mike M - Tom Jones
Strings

♩ = 136,000153

3

7

11

14

17

20

23

26

30

33

V.S.

Strings

69

72

Mike M - Tom Jones
Melody 1

♩ = 136,000153

6

12

17

22

28

34

39

45

51

58

V.S.

2

Melody 1

63

68

72

Mike M - Tom Jones
Melody 2

♩ = 136,000153

2

7

11

16

20

25

29

34

38

42

V.S.

2

Melody 2

47

52

58

62

66

70

73

Mike M - Tom Jones
Melody 3

♩ = 136,000153

6

12

19

24

30

37

42

48

55

61

2

Melody 3

68

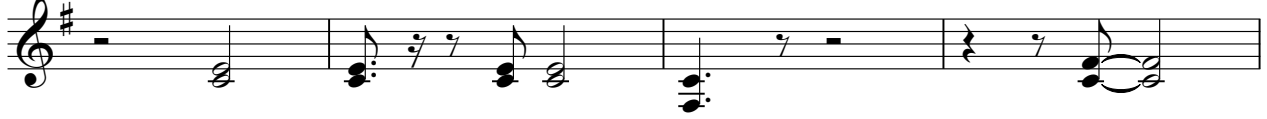

72

2

Mike M - Tom Jones

Bass

♩ = 136,000153

2

3

3

8

13

18

22

26

31

36

40

44

3

V.S.

48

52

56

61

66

71

74

Mike M - Tom Jones
Strings

♩ = 136,000153

6

11

16

21

26

31

36

41

46

52

V.S.

2

Strings

58

63

68

72

