

Mike M - Turn To Me

♩ = 109,999908

Drumbeat 1

Drumbeat 2

Piano

Steel guitar

Driven guitar

Nylon guitar

El. guitar (picked bass)

Fingered bass

Lead (honky tonk)

Hammond

Backup (syn voice)

Backup (syn voice)

Backup (atmosphere)

♩ = 109,999908

Backup overdub (atmosphere)

3

Drumbeat 1

Nylon guitar

Fingered bass

4

Drumbeat 1

Nylon guitar

Fingered bass

Lead (honky tonk)

6

Drumbeat 1

Nylon guitar

Fingered bass

Lead (honky tonk)

7

Drumbeat 1

Nylon guitar

Fingered bass

Backup (syn voice)

Backup (syn voice)

9

Drumbeat 1

Nylon guitar

Fingered bass

Lead (honky tonk)

10

Drumbeat 1

Nylon guitar

Fingered bass

Lead (honky tonk)

11

Drumbeat 1

Nylon guitar

Fingered bass

Backup (syn voice)

Backup (syn voice)

13

Drumbeat 1

Nylon guitar

Fingered bass

Lead (honky tonk)

14

Drumbeat 1

Nylon guitar

Fingered bass

Lead (honky tonk)

Hammond

15

Drumbeat 1

Nylon guitar

Fingered bass

Lead (honky tonk)

Hammond

17

Drumbeat 1

Nylon guitar

Fingered bass

Lead (honky tonk)

Hammond

19

Drumbeat 1

Drumbeat 2

Steel guitar

Nylon guitar

Fingered bass

Lead (honky tonk)

Hammond

20

Drumbeat 2

Steel guitar

El. guitar (picked bass)

Fingered bass

Lead (honky tonk)

Hammond

21

Drumbeat 2

Steel guitar

El. guitar (picked bass)

Fingered bass

Lead (honky tonk)

Hammond

22

Drumbeat 2

Steel guitar

El. guitar (picked bass)

Fingered bass

Lead (honky tonk)

Hammond

23

Drumbeat 2

Steel guitar

El. guitar (picked bass)

Fingered bass

Lead (honky tonk)

Hammond

24

Drumbeat 2

Steel guitar

El. guitar (picked bass)

Fingered bass

Lead (honky tonk)

Hammond

25

Drumbeat 2

Steel guitar

El. guitar (picked bass)

Fingered bass

Lead (honky tonk)

Hammond

26

Drumbeat 2

Steel guitar

El. guitar (picked bass)

Fingered bass

Lead (honky tonk)

Hammond

27

Drumbeat 2

Steel guitar

El. guitar (picked bass)

Fingered bass

Lead (honky tonk)

Hammond

28

Drumbeat 2

Nylon guitar

Fingered bass

Lead (honky tonk)

29

Drumbeat 2

Nylon guitar

Fingered bass

Backup (syn voice)

Backup (syn voice)

30

Drumbeat 2

Nylon guitar

Fingered bass

Backup (syn voice)

Backup (syn voice)

31

Drumbeat 2

Nylon guitar

Fingered bass

Lead (honky tonk)

32

Drumbeat 2

Nylon guitar

Fingered bass

Lead (honky tonk)

33

Drumbeat 2

Nylon guitar

Fingered bass

Backup (syn voice)

Backup (syn voice)

34

Drumbeat 2

Nylon guitar

Fingered bass

Backup (syn voice)

Backup (syn voice)

35

Drumbeat 2

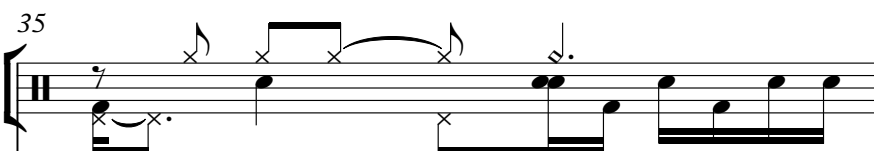

Nylon guitar

Fingered bass

Lead (honky tonk)

36

Drumbeat 2

Nylon guitar

Fingered bass

Lead (honky tonk)

Hammond

Backup (syn voice)

Backup (syn voice)

37

Drumbeat 2

Nylon guitar

Fingered bass

Lead (honky tonk)

Hammond

Backup (syn voice)

Backup (syn voice)

38

Drumbeat 2

Nylon guitar

Fingered bass

Lead (honky tonk)

Hammond

Backup (syn voice)

Backup (syn voice)

39

Drumbeat 2

Nylon guitar

Fingered bass

Lead (honky tonk)

Hammond

41

Drumbeat 2

Nylon guitar

Fingered bass

Lead (honky tonk)

Hammond

42

Drumbeat 2

Steel guitar

Driven guitar

El. guitar (picked bass)

Fingered bass

Lead (honky tonk)

Hammond

Backup (syn voice)

Backup (syn voice)

Backup (atmosphere)

43

Drumbeat 2

Steel guitar

Driven guitar

El. guitar (picked bass)

Fingered bass

Lead (honky tonk)

Hammond

Backup (syn voice)

Backup (atmosphere)

44

Drumbeat 2

Steel guitar

Driven guitar

El. guitar (picked bass)

Fingered bass

Lead (honky tonk)

Hammond

Backup (syn voice)

Backup (syn voice)

Backup (atmosphere)

45

Drumbeat 2

Steel guitar

Driven guitar

El. guitar (picked bass)

Fingered bass

Lead (honky tonk)

Hammond

Backup (syn voice)

Backup (syn voice)

Backup (atmosphere)

46

Drumbeat 2

Steel guitar

Driven guitar

El. guitar (picked bass)

Fingered bass

Lead (honky tonk)

Hammond

Backup (syn voice)

Backup (syn voice)

Backup (atmosphere)

47

Drumbeat 2

Steel guitar

Driven guitar

El. guitar (picked bass)

Fingered bass

Lead (honky tonk)

Hammond

48

Drumbeat 2

Steel guitar

Driven guitar

El. guitar (picked bass)

Fingered bass

Lead (honky tonk)

Hammond

Backup (syn voice)

Backup (syn voice)

Backup (atmosphere)

49

Drumbeat 2

Piano

Steel guitar

Driven guitar

El. guitar (picked bass)

Fingered bass

Lead (honky tonk)

Hammond

Backup (syn voice)

Backup (syn voice)

Backup (atmosphere)

50

Drumbeat 2

Piano

Steel guitar

Fingered bass

Lead (honky tonk)

Hammond

Detailed description of the musical score: The score is for page 32, starting at measure 50. It consists of six staves. The Drumbeat 2 staff uses a drumstick icon and contains a complex rhythmic pattern of eighth and sixteenth notes. The Piano staff is in treble and bass clefs, with a simple accompaniment. The Steel guitar staff is in treble clef and features a melodic line with slurs and ties. The Fingered bass staff is in bass clef and has a simple bass line. The Lead (honky tonk) staff is in treble clef and has a melodic line with slurs and ties. The Hammond staff is in treble clef and has a simple accompaniment. The key signature has one flat (Bb) and the time signature is 2/4.

51

Drumbeat 2

Piano

Steel guitar

Fingered bass

Lead (honky tonk)

Hammond

52

Drumbeat 2

Piano

Steel guitar

Fingered bass

Lead (honky tonk)

Hammond

Detailed description of the musical score for page 34, measures 52-55. The score is written for six instruments: Drumbeat 2, Piano, Steel guitar, Fingered bass, Lead (honky tonk), and Hammond. The key signature is one flat (B-flat), and the time signature is 4/4. The Drumbeat 2 part features a steady rhythm with eighth notes and rests. The Piano part has a complex accompaniment with chords and moving lines in both hands. The Steel guitar part features a melodic line with chords. The Fingered bass part has a simple bass line. The Lead (honky tonk) part has a simple melodic line. The Hammond part has a simple accompaniment with chords and moving lines in both hands.

53

Drumbeat 2

Piano

Steel guitar

Fingered bass

Lead (honky tonk)

Hammond

54

Drumbeat 2

Piano

Steel guitar

Fingered bass

Lead (honky tonk)

Hammond

55

Drumbeat 2

Piano

Steel guitar

Fingered bass

Lead (honky tonk)

Hammond

56

Drumbeat 2

Piano

Steel guitar

Driven guitar

Fingered bass

Lead (honky tonk)

Hammond

Backup (syn voice)

57

Drumbeat 2

Piano

Steel guitar

Driven guitar

Fingered bass

Lead (honky tonk)

Hammond

Backup (syn voice)

58

Drumbeat 2

Steel guitar

Driven guitar

El. guitar (picked bass)

Fingered bass

Lead (honky tonk)

Hammond

Backup (syn voice)

Detailed description of the musical score: The score is for page 40, starting at measure 58. It consists of eight staves. The Drumbeat 2 staff uses a drumstick icon and shows a complex rhythmic pattern with accents. The Steel guitar staff is in treble clef with a key signature of one sharp (F#) and a time signature of 2/4. It features a melodic line with slurs and ties. The Driven guitar staff is in treble clef and features a sustained chord. The El. guitar (picked bass) staff is in bass clef and features a bass line with slurs. The Fingered bass staff is in bass clef and features a simple bass line. The Lead (honky tonk) staff is in treble clef and features a melodic line with a slur. The Hammond staff is in grand staff (treble and bass clefs) and features a sustained chord. The Backup (syn voice) staff is in treble clef and features a simple melodic line.

59

Drumbeat 2

Steel guitar

Driven guitar

El. guitar (picked bass)

Fingered bass

Hammond

60

Drumbeat 2

Steel guitar

Driven guitar

El. guitar (picked bass)

Fingered bass

Hammond

61

Drumbeat 2

Steel guitar

Driven guitar

El. guitar (picked bass)

Fingered bass

Lead (honky tonk)

Hammond

62

Drumbeat 2

Steel guitar

Driven guitar

El. guitar (picked bass)

Fingered bass

Lead (honky tonk)

Hammond

63

Drumbeat 2

Steel guitar

El. guitar (picked bass)

Fingered bass

Lead (honky tonk)

Hammond

64

Drumbeat 2

Steel guitar

Driven guitar

El. guitar (picked bass)

Fingered bass

Lead (honky tonk)

Hammond

65

Drumbeat 2

Steel guitar

Driven guitar

El. guitar (picked bass)

Fingered bass

Lead (honky tonk)

Hammond

66

Drumbeat 2

Steel guitar

Driven guitar

El. guitar (picked bass)

Fingered bass

Lead (honky tonk)

Hammond

Backup (syn voice)

Backup (syn voice)

Backup (atmosphere)

67

Drumbeat 2

Steel guitar

Driven guitar

El. guitar (picked bass)

Fingered bass

Lead (honky tonk)

Hammond

Backup (syn voice)

Backup (atmosphere)

68

Drumbeat 2

Steel guitar

Driven guitar

El. guitar (picked bass)

Fingered bass

Lead (honky tonk)

Hammond

Backup (syn voice)

Backup (syn voice)

Backup (atmosphere)

69

Drumbeat 2

Steel guitar

Driven guitar

El. guitar (picked bass)

Fingered bass

Lead (honky tonk)

Hammond

Backup (syn voice)

Backup (syn voice)

Backup (atmosphere)

70

Drumbeat 2

Steel guitar

Driven guitar

El. guitar (picked bass)

Fingered bass

Lead (honky tonk)

Hammond

Backup (syn voice)

Backup (syn voice)

Backup (atmosphere)

71

Drumbeat 2

Steel guitar

Driven guitar

El. guitar (picked bass)

Fingered bass

Lead (honky tonk)

Hammond

72

Drumbeat 2

Steel guitar

Driven guitar

El. guitar (picked bass)

Fingered bass

Lead (honky tonk)

Hammond

Backup (syn voice)

Backup (syn voice)

Backup (atmosphere)

73

Drumbeat 2

Steel guitar

Driven guitar

El. guitar (picked bass)

Fingered bass

Lead (honky tonk)

Hammond

Backup (syn voice)

Backup (syn voice)

Backup (atmosphere)

74

Drumbeat 2

Steel guitar

Driven guitar

El. guitar (picked bass)

Fingered bass

Lead (honky tonk)

Hammond

Backup (syn voice)

Backup (syn voice)

Backup (atmosphere)

Backup overdub (atmosphere)

75

Drumbeat 2

Steel guitar

Driven guitar

El. guitar (picked bass)

Fingered bass

Lead (honky tonk)

Hammond

Backup overdub (atmosphere)

76

Drumbeat 2

Steel guitar

Driven guitar

El. guitar (picked bass)

Fingered bass

Lead (honky tonk)

Hammond

Backup (syn voice)

Backup (syn voice)

Backup (atmosphere)

Backup overdub (atmosphere)

7

77

Drumbeat 2

Steel guitar

Driven guitar

El. guitar (picked bass)

Fingered bass

Lead (honky tonk)

Hammond

Backup (syn voice)

Backup (syn voice)

Backup (atmosphere)

78

Drumbeat 2

Steel guitar

Driven guitar

El. guitar (picked bass)

Fingered bass

Lead (honky tonk)

Hammond

Backup (syn voice)

Backup (syn voice)

Backup (atmosphere)

Backup overdub (atmosphere)

79

Drumbeat 2

Steel guitar

Driven guitar

El. guitar (picked bass)

Fingered bass

Hammond

Backup overdub (atmosphere)

80

Drumbeat 2

Steel guitar

Driven guitar

El. guitar (picked bass)

Fingered bass

Hammond

Backup (syn voice)

Backup (syn voice)

Backup (atmosphere)

Backup overdub (atmosphere)

81

Drumbeat 2

Steel guitar

Driven guitar

El. guitar (picked bass)

Fingered bass

Hammond

Backup (syn voice)

Backup (syn voice)

Backup (atmosphere)

82

Drumbeat 2

Steel guitar

Driven guitar

El. guitar (picked bass)

Fingered bass

Hammond

Backup (syn voice)

Backup (syn voice)

Backup (atmosphere)

Backup overdub (atmosphere)

83

Drumbeat 2

Steel guitar

Driven guitar

El. guitar (picked bass)

Fingered bass

Hammond

Backup overdub (atmosphere)

- Drumbeat 2:** Features a complex rhythmic pattern with various note values and rests, including some notes marked with an 'x'.

84

Drumbeat 2

Steel guitar

Driven guitar

El. guitar (picked bass)

Fingered bass

Hammond

Backup (syn voice)

Backup (syn voice)

Backup (atmosphere)

Backup overdub (atmosphere)

85

Drumbeat 2

Steel guitar

Driven guitar

El. guitar (picked bass)

Fingered bass

Hammond

Backup (syn voice)

Backup (syn voice)

Backup (atmosphere)

86

Drumbeat 2

Steel guitar

Driven guitar

El. guitar (picked bass)

Fingered bass

Hammond

Backup (syn voice)

Backup (syn voice)

Backup (atmosphere)

Backup overdub (atmosphere)

87

Drumbeat 2

Steel guitar

Driven guitar

El. guitar (picked bass)

Fingered bass

Hammond

Backup overdub (atmosphere)

88

Drumbeat 2

Steel guitar

El. guitar (picked bass)

Hammond

Drumbeat 1

Mike M - Turn To Me

♩ = 109,999908

4/4

5

9

13

17

70

Mike M - Turn To Me

Drumbeat 2

♩ = 109,999908

18

21

24

27

30

33

36

39

42

45

V.S.

Drumbeat 2

78

81

84

87

Piano

Mike M - Turn To Me

♩ = 109,999908

48

48

51

54

57

32

32

Mike M - Turn To Me

Steel guitar

♩ = 109,999908

18

22

25

28

14

44

47

50

53

56

59

V.S.

63

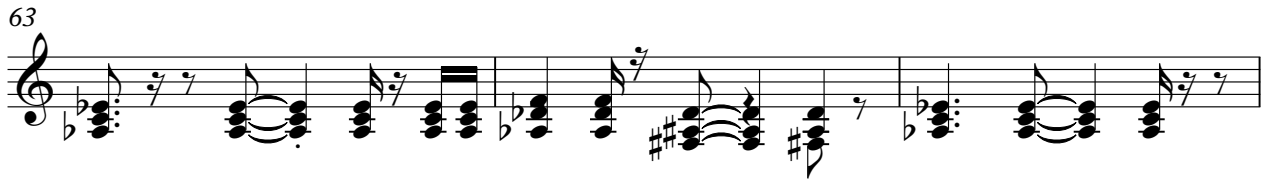

66

69

73

76

79

82

85

Mike M - Turn To Me

Driven guitar

♩ = 109,999908

41

45

50

59

64

70

75

81

85

2

♩ = 109,999908

4

7

9

11

13

16

18

8

28

31

34

37

40

Mike M - Turn To Me

El. guitar (picked bass)

♩ = 109,999908

19

22

24

26

14

42

45

47

48

9

2

El. guitar (picked bass)

58

61

63

65

67

69

71

73

75

77

79 El. guitar (picked bass) 3

81

83

85

87

Mike M - Turn To Me

Fingered bass

♩ = 109,999908

53

58

63

68

73

78

83

86

Mike M - Turn To Me

Lead (honky tonk)

♩ = 109,999908

4

2

10

2

15

20

25

2

31

2

36

38

Lead (honky tonk)

41

46

51

55

61

65

70

75

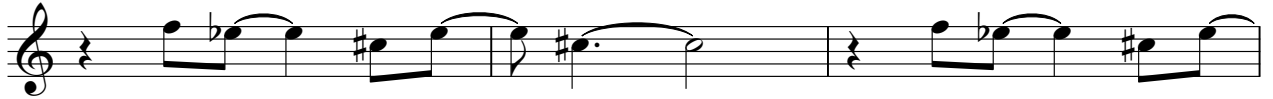

78

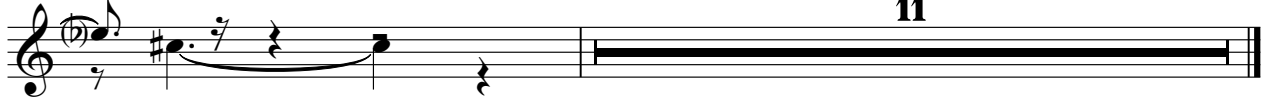

Hammond

Mike M - Turn To Me

♩ = 109,999908

13

13

19

25

8

8

37

43

48

V.S.

54

61

67

74

80

85

Mike M - Turn To Me

Backup (syn voice)

♩ = 109,999908

6

2

11

16

30

2

36

3

43

48

6

57

7

68

73

76

2

Backup (syn voice)

80

84

Mike M - Turn To Me

Backup (syn voice)

♩ = 109,999908

6

2

11

16

30

2

36

3

43

48

16

67

72

76

80

2

Backup (syn voice)

84

Backup (atmosphere)

Mike M - Turn To Me

♩ = 109,999908

41

45

16

69

74

79

84 **3**

Backup overdub (atmosphere) Mike M - Turn To Me

♩ = 109,999908 **73**

78

83 **2**
