

Mike M - Voices

♩ = 93,000038

Recorder

Lead (female)

Timpani

Drums (standard kit)

Back-up

Rev. cym

Syn strings (upper)

Syn strings (lower)

New age (upper)

New age (lower)

Warm

Metallic

♩ = 93,000038

Lead (male)

8

Drums (standard kit)

Syn strings (upper)

Syn strings (lower)

New age (upper)

New age (lower)

Warm

12

Lead (female)

Drums (standard kit)

Syn strings (upper)

Syn strings (lower)

New age (upper)

New age (lower)

Warm

16

Lead (female)

Drums (standard kit)

Back-up

Syn strings (upper)

New age (lower)

20

Lead (female)

Drums (standard kit)

Syn strings (upper)

New age (lower)

24

Lead (female)

Drums (standard kit)

Tambourine

Rev. cym

Syn strings (upper)

Syn strings (lower)

New age (lower)

Lead (male)

Detailed description of the musical score: The score is for measures 24 through 27. The Lead (female) part begins in measure 24 with a melody of quarter and eighth notes. The Drums (standard kit) and Tambourine parts have sparse rhythmic markings, with the Tambourine playing a single note in measure 25. The Rev. cym part has a melodic line starting in measure 25. The Syn strings (upper) part has a sustained chordal texture. The Syn strings (lower) part has a melodic line starting in measure 27. The New age (lower) part has a sustained chordal texture. The Lead (male) part has a melodic line starting in measure 27.

28

Lead (female)

Drums (standard kit)

Tambourine

Rev. cym

Syn strings (upper)

Syn strings (lower)

New age (lower)

Lead (male)

32

Lead (female)

Rev. cym

Syn strings (upper)

New age (lower)

Lead (male)

36

40

44

Drums (standard kit)

Tambourine

Syn strings (upper)

New age (lower)

Lead (male)

48

Lead (female)

Drums (standard kit)

Tambourine

Rev. cym

Syn strings (upper)

Syn strings (lower)

New age (lower)

Lead (male)

52

Lead (female)

Drums (standard kit)

Tambourine

Rev. cym

Syn strings (upper)

Syn strings (lower)

New age (lower)

Lead (male)

56

Recorder

Lead (female)

Tambourine

Syn strings (upper)

New age (lower)

Metallic

Lead (male)

60

Recorder

Tambourine

Syn strings (upper)

New age (lower)

Metallic

64

Recorder

Drums (standard kit)

Toms

Cymbal, crash

Hi-hats

Syn strings (upper)

New age (lower)

Metallic

67

Recorder

Drums (standard kit)

Cymbal, crash

Hi-hats

Syn strings (upper)

New age (upper)

New age (lower)

Metallic

72

Lead (female)

Drums (standard kit)

Hi-hats

Syn strings (upper)

New age (lower)

76

Lead (female)

Drums (standard kit)

Toms

Cymbal, crash

Hi-hats

Back-up

Rev. cym

Syn strings (upper)

Syn strings (lower)

New age (lower)

Lead (male)

80

Lead (female)

Drums (standard kit)

Hi-hats

Syn strings (upper)

Syn strings (lower)

New age (lower)

Lead (male)

83

Lead (female)

Timpani

Drums (standard kit)

Cymbal, crash

Hi-hats

Rev. cym

Syn strings (upper)

Syn strings (lower)

New age (lower)

Lead (male)

86

Lead (female)

Drums (standard kit)

Cymbal, crash

Hi-hats

Syn strings (upper)

New age (lower)

Lead (male)

89

Lead (female)

Drums (standard kit)

Cymbal, crash

Hi-hats

Syn strings (upper)

New age (lower)

Lead (male)

93

Lead (female)

Drums (standard kit)

Toms

Hi-hats

Back-up

Syn strings (upper)

New age (upper)

New age (lower)

97

Lead (female)

Drums (standard kit)

Toms

Hi-hats

Back-up

Syn strings (upper)

New age (upper)

New age (lower)

Recorder

Mike M - Voices

♩ = 93,000038

58

61

66

68

32

Lead (female)

Mike M - Voices

♩ = 93,000038

12

16

21

26

31

36

4

7

50

55

14

Timpani

Mike M - Voices

♩ = 93,000038

82

7 6 6

84

17

Drums (standard kit)

Mike M - Voices

♩ = 93,000038

4 3 3 3

17 3 2

28 5

39 2

49 11

65

71

77

83

89

V.S.

2

Drums (standard kit)

95

Toms

Mike M - Voices

♩ = 93,000038

63 **12**

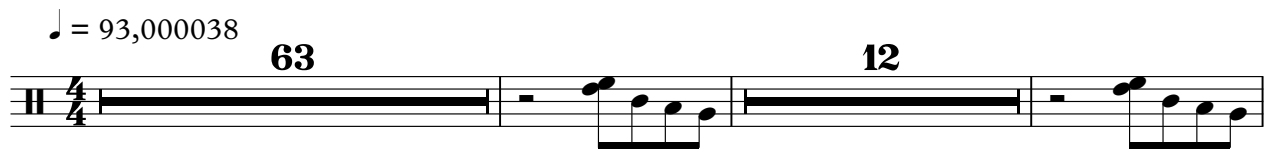

78

17 **3** **2**

Cymbal, crash

Mike M - Voices

♩ = 93,000038

64 **10**

78 **5**

87 **11**

Hi-hats

Mike M - Voices

♩ = 93,000038

64

69

75

81

87

93

97

Tambourine

Mike M - Voices

♩ = 93,000038

25

31

42

50

59

Back-up

Mike M - Voices

♩ = 93,000038

15 22

40

35

78

17

96

3 2

Mike M - Voices

Syn strings (upper)

♩ = 93,000038

10

19

25

31

37

43

50

57

2

Syn strings (upper)

65

73

80

86

92

97

Mike M - Voices

Syn strings (lower)

♩ = 93,000038

Mike M - Voices

New age (lower)

♩ = 93,000038

4

9

14

19

24

31

37

42

47

54

V.S.

60

67

75

81

86

90

95

Warm

Mike M - Voices

♩ = 93,000038

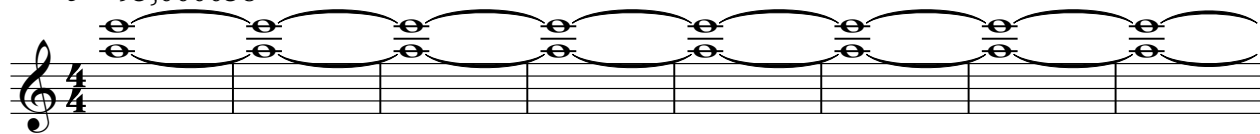

9

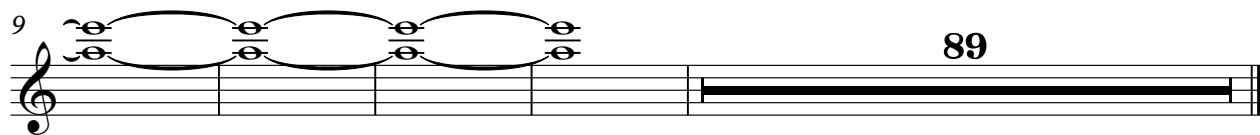

89

♩ = 93,000038

58

61

66

68

32

Mike M - Voices

Lead (male)

♩ = 93,000038

25

29

34

39

44

48

53

56

20

2

Lead (male)

78

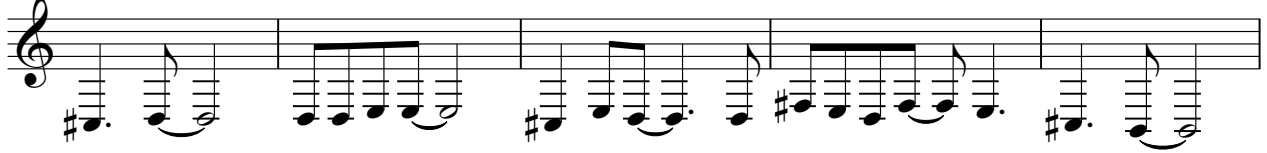

83

88

11