

# Mike M - Vulnerable

♩ = 67,000031

14

Vocals

Percussion

StrPizz

Strings/D

Chords

Background Vocals

Strings

16

Vocals

Percussion

Kick / Snare

Fingered Bass

Strings/D

Chords

Background Vocals

Guitar 1

Strings

18

Vocals

Percussion

Kick / Snare

Fingered Bass

Chords

Guitar 1

20

Vocals

Percussion

Kick / Snare

Fingered Bass

Chords

Guitar 1

22

Vocals

Percussion

Kick / Snare

Fingered Bass

Chords

Guitar 1

24

Vocals

Percussion

Kick / Snare

Fingered Bass

Chords

Background Vocals

Guitar 1

26

Vocals

Percussion

Kick / Snare

Fingered Bass

Chords

Background Vocals

28

Vocals

Percussion

Kick / Snare

Fingered Bass

Chords

Background Vocals

30

Vocals

Percussion

Kick / Snare

Fingered Bass

StrPizz

Strings/D

Chords

Background Vocals

33

Vocals

Percussion

Kick / Snare

Fingered Bass

StrPizz

Strings/D

Chords

Background Vocals

Strings

35

Vocals

Percussion

Kick / Snare

Fingered Bass

StrPizz

Strings/D

Chords

Background Vocals

Strings

37

Vocals

Percussion

Kick / Snare

Fingered Bass

Chords

Background Vocals

Guitar 1

Strings

39

Vocals

Percussion

Kick / Snare

Fingered Bass

Chords

Background Vocals

Guitar 1

Strings

41

Vocals

Percussion

Kick / Snare

Fingered Bass

Chords

Background Vocals

Guitar 1

Strings

43

Vocals

Percussion

Kick / Snare

Fingered Bass

Chords

Guitar 1

Strings

45

Percussion

Kick / Snare

Fingered Bass

Synthetic

Guitar 1

47

49

51

Vocals

Percussion

Kick / Snare

Fingered Bass

Aaah

Synthetic

Guitar 1

53

Vocals

Percussion

Kick / Snare

Fingered Bass

Chords

Background Vocals

Guitar 1

Strings

55

Vocals

Percussion

Kick / Snare

Fingered Bass

Chords

Background Vocals

Guitar 1

Strings

57

Vocals

Percussion

Kick / Snare

Fingered Bass

Chords

Background Vocals

Guitar 1

Strings

59

Vocals

Percussion

Kick / Snare

Fingered Bass

Chords

Background Vocals

Guitar 1

Strings

61

Vocals

Percussion

Kick / Snare

Fingered Bass

Chords

Background Vocals

Guitar 1

Strings

63

Vocals

Percussion

Kick / Snare

Fingered Bass

Chords

Background Vocals

Guitar 1

Strings

65

Vocals

Percussion

Kick / Snare

Fingered Bass

Chords

Guitar 1

Strings

67

Vocals

Percussion

Kick / Snare

Fingered Bass

Strings/D

Chords

Guitar 1

Strings

69

Vocals

Percussion

Kick / Snare

Fingered Bass

Strings/D

Chords

Guitar 1

Strings

71

Vocals

Percussion

Kick / Snare

Fingered Bass

Strings/D

Chords

Guitar 1

Strings

73

Vocals

Percussion

Kick / Snare

Fingered Bass

Strings/D

Chords

Guitar 1

Guitar 2

Strings

75

Vocals

Whistle

Percussion

Kick / Snare

Fingered Bass

Strings/D

Chords

Guitar 1

Guitar 2

Strings

77

Vocals

Whistle

Percussion

Kick / Snare

Fingered Bass

Strings/D

Chords

Guitar 1

Guitar 2

Strings

79

Whistle

Percussion

Kick / Snare

Fingered Bass

Strings/D

Chords

Guitar 1

Guitar 2

Strings

81

Whistle

Strings/D

Guitar 2

Strings

83

Strings/D

Synthetic

Strings

Mike M - Vulnerable

Vocals

♩ = 67,000031

4

8

11

14

17

20

23

26

29

32

V.S.

35

38

41

44

54

57

60

63

66

69

72

76

Whistle

Mike M - Vulnerable

♩ = 67,000031

9 19

31 45

78

80 4

# Mike M - Vulnerable

## Percussion

♩ = 67,000031

4

6

8

11

13

15

17

20

23

V.S.

26

28

31

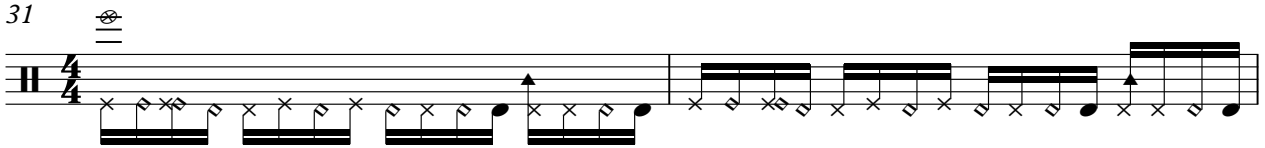

33

35

37

40

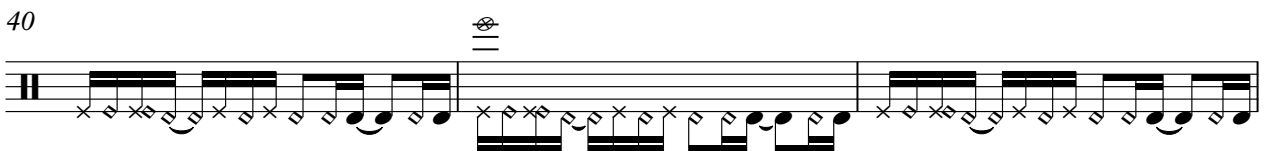

43

46

49

Percussion

52

55

58

61

64

67

70

73

76

79

5

Kick / Snare

Mike M - Vulnerable

♩ = 67,000031

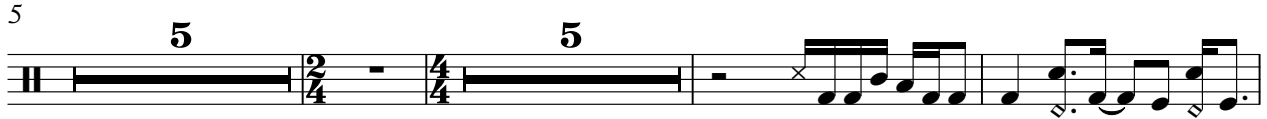

V.S.

51

55

59

63

67

71

75

78

# Mike M - Vulnerable

## Fingered Bass

♩ = 67,000031

2 5

11 6

20

24

29

34

38

42

46

50

V.S.

54

58

62

66

70

74

78

Mike M - Vulnerable

Aaah

♩ = 67,000031

49

52

StrPizz

Mike M - Vulnerable

♩ = 67,000031

9

14

14

32

32

35

50

Strings/D

Mike M - Vulnerable

♩ = 67,000031

5

11

17

13

35

30

69

76

82

84

# Mike M - Vulnerable

## Chords

♩ = 67,000031

8

17

23

31

39

43

53

59

65

71

77

5

Synthie

Mike M - Vulnerable

♩ = 67,000031

9 19 14

45

50

53

31

Mike M - Vulnerable

Background Vocals

♩ = 67,000031

9

13

16 8

27

31

35

39

43 10

57

59

2

# Background Vocals

63

**21**

Mike M - Vulnerable

Guitar 1

♩ = 67,000031

9 6

18

21

24 5 6

37

40

43

47

52

56

V.S.

59

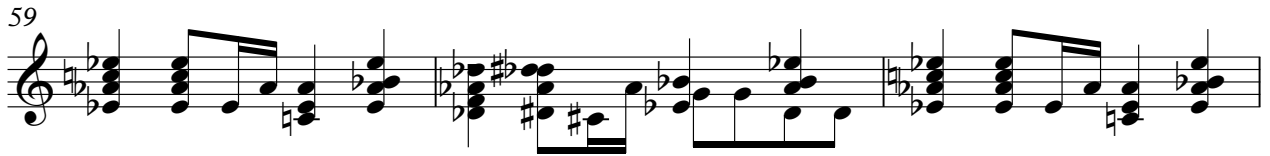

62

65

68

71

74

77

79

Guitar 2

Mike M - Vulnerable

♩ = 67,000031

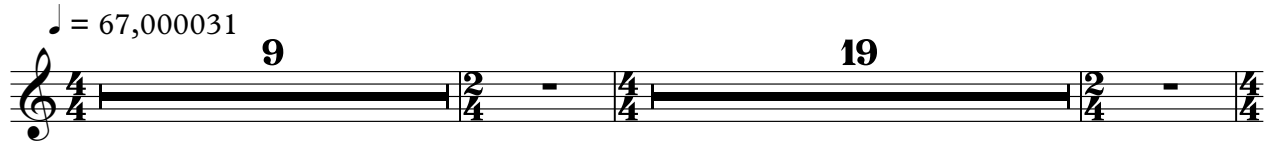

9 19

31

43

76

79

4

Mike M - Vulnerable

Strings

♩ = 67,000031

4

14

33

38

43

55

60

2

65

Strings

69

72

75

78

82

84