

Mike M - Wonderful World

♩ = 132,000137

DRUMS

PIANO

GUITAR STRUM

ACC. BASS

MELODY CHARANG

HARMONY CHARANG

DRUMS

PIANO

GUITAR STRUM

ACC. BASS

MELODY CHARANG

4.5"
4.1,00
verse

5

DRUMS

PIANO

GUITAR STRUM

ACC. BASS

MELODY CHARANG

HARMONY CHARANG

7

DRUMS

PIANO

GUITAR STRUM

ACC. BASS

MELODY CHARANG

HARMONY CHARANG

9

DRUMS

PIANO

GUITAR STRUM

ACC. BASS

MELODY CHARANG

HARMONY CHARANG

11

DRUMS

PIANO

GUITAR STRUM

ACC. BASS

MELODY CHARANG

HARMONY CHARANG

13

DRUMS

PIANO

GUITAR STRUM

ACC. BASS

MELODY CHARANG

HARMONY CHARANG

15

DRUMS

PIANO

GUITAR STRUM

ACC. BASS

MELODY CHARANG

HARMONY CHARANG

17

DRUMS

PIANO

GUITAR STRUM

ACC. BASS

MELODY CHARANG

HARMONY CHARANG

19

DRUMS

PIANO

GUITAR STRUM

ACC. BASS

MELODY CHARANG

HARMONY CHARANG

21

DRUMS

PIANO

GUITAR STRUM

ACC. BASS

MELODY CHARANG

HARMONY CHARANG

23

DRUMS

PIANO

GUITAR STRUM

ACC. BASS

MELODY CHARANG

HARMONY CHARANG

25

DRUMS

PIANO

GUITAR STRUM

ACC. BASS

MELODY CHARANG

HARMONY CHARANG

27

DRUMS

PIANO

GUITAR STRUM

ACC. BASS

MELODY CHARANG

HARMONY CHARANG

29

DRUMS

PIANO

GUITAR STRUM

ACC. BASS

MELODY CHARANG

HARMONY CHARANG

31

T-BONE

DRUMS

PIANO

GUITAR STRUM

ACC. BASS

MELODY CHARANG

HARMONY CHARANG

33

T-BONE

DRUMS

PIANO

GUITAR STRUM

ACC. BASS

MELODY CHARANG

35

T-BONE

DRUMS

PIANO

GUITAR STRUM

ACC. BASS

MELODY CHARANG

37

T-BONE

DRUMS

PIANO

GUITAR STRUM

ACC. BASS

MELODY CHARANG

1'09.9"
40.1,00
verse

39

T-BONE

DRUMS

PIANO

GUITAR STRUM

ACC. BASS

MELODY CHARANG

HARMONY CHARANG

41

DRUMS

PIANO

GUITAR STRUM

ACC. BASS

MELODY CHARANG

HARMONY CHARANG

43

DRUMS

PIANO

GUITAR STRUM

ACC. BASS

MELODY CHARANG

HARMONY CHARANG

45

DRUMS

PIANO

GUITAR STRUM

ACC. BASS

MELODY CHARANG

HARMONY CHARANG

47

DRUMS

PIANO

GUITAR STRUM

ACC. BASS

MELODY CHARANG

HARMONY CHARANG

49

DRUMS

PIANO

GUITAR STRUM

ACC. BASS

MELODY CHARANG

HARMONY CHARANG

51

DRUMS

PIANO

GUITAR STRUM

ACC. BASS

MELODY CHARANG

HARMONY CHARANG

1'35.4"
54.1,00
tag

53

DRUMS

PIANO

GUITAR STRUM

ACC. BASS

MELODY CHARANG

HARMONY CHARANG

55

T-BONE

DRUMS

PIANO

GUITAR STRUM

ACC. BASS

MELODY CHARANG

57

T-BONE

DRUMS

PIANO

GUITAR STRUM

ACC. BASS

MELODY CHARANG

59

T-BONE

DRUMS

PIANO

GUITAR STRUM

ACC. BASS

MELODY CHARANG

61

T-BONE

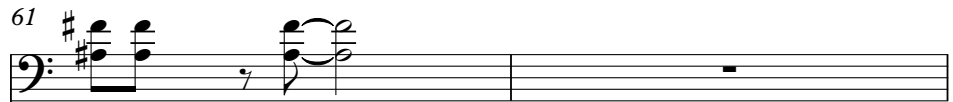

DRUMS

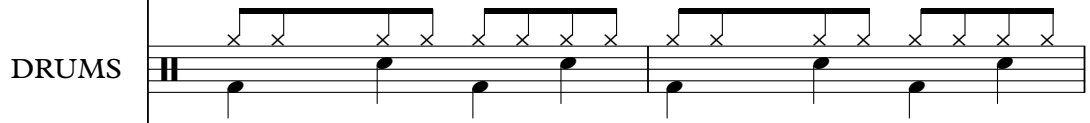

PIANO

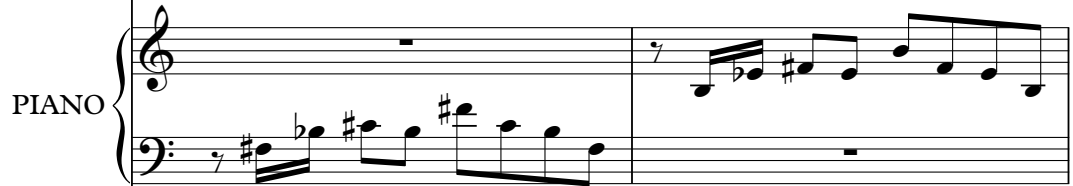

GUITAR STRUM

ACC. BASS

MELODY CHARANG

HARMONY CHARANG

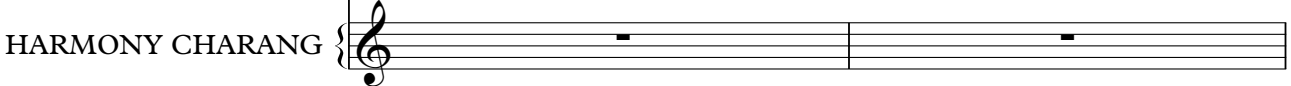

63

DRUMS

PIANO

GUITAR STRUM

ACC. BASS

MELODY CHARANG

HARMONY CHARANG

65

DRUMS

PIANO

GUITAR STRUM

ACC. BASS

MELODY CHARANG

HARMONY CHARANG

67

DRUMS

PIANO

GUITAR STRUM

ACC. BASS

Accompanying bass notation for measures 67-69. Measure 67 has a quarter note G3 in the bass clef. Measure 68 has a quarter note B2 in the bass clef. Measure 69 has a whole rest.

MELODY CHARANG

Melody Charang notation for measures 67-69. Measure 67 has a half note G4 in the treble clef. Measure 68 has a half note B4 in the treble clef. Measure 69 has a whole rest.

HARMONY CHARANG

Harmony Charang notation for measures 67-69. Measure 67 has a half note G3 in the bass clef. Measure 68 has a half note B2 in the bass clef. Measure 69 has a whole rest.

Mike M - Wonderful World
T-BONE

♩ = 132,000137

29

34

39

15

58

8

Mike M - Wonderful World
DRUMS

♩ = 132,000137

5

9

13

17

21

25

29

32

36

V.S.

2

DRUMS

39

42

46

50

54

58

62

65

Mike M - Wonderful World
PIANO

♩ = 132,000137

V.S.

20

23

26

29

32

35

38

41

44

47

50

53

56

59

62

65

Mike M - Wonderful World
GUITAR STRUM

♩ = 132,000137

4

7

10

13

16

19

22

25

28

V.S.

GUITAR STRUM

GUITAR STRUM

61

64

66

Mike M - Wonderful World
ACC. BASS

♩ = 132,000137

7

12

18

23

29

34

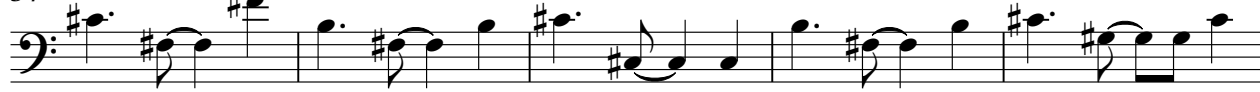

39

44

50

V.S.

2

ACC. BASS

55

60

65

Mike M - Wonderful World
MELODY CHARANG

♩ = 132,000137

2

8

13

18

23

28

33

38

43

48

V.S.

MELODY CHARANG

52

56

61

65

Mike M - Wonderful World
HARMONY CHARANG

♩ = 132,000137

3

9

15

21

27

32

8

45

51

8

63

66