

# Miles Black - Johnny Man`s Been Here

♩ = 131,001511

Drums

Piano

Bass

solo

6

8

Drums

Piano

Bass

solo

11

Drums

Piano

Bass

solo

14

Drums

Piano

Bass

solo

17

Drums

Piano

Bass

solo

19

Drums

Piano

Bass

solo

21

Drums

Piano

Bass

solo

Detailed description of measures 21-22: The drum part features a consistent snare and bass drum pattern. The piano accompaniment consists of a right-hand part with a triplet of eighth notes and a left-hand bass line. The bass part is a walking bass line. The solo part is a melodic line in the treble clef.

23

Drums

Piano

Bass

solo

Detailed description of measures 23-24: The drum part continues with the same snare and bass drum pattern. The piano accompaniment features a right-hand part with a triplet of eighth notes and a left-hand bass line. The bass part is a walking bass line. The solo part is a melodic line in the treble clef.

26

Drums

Piano

Bass

solo

28

Drums

Piano

Bass

solo

30

Drums

Piano

Bass

solo

32

Drums

Piano

Bass

solo

34

Drums

Piano

Bass

solo

36

Drums

Piano

Bass

solo

38

Drums

Piano

Bass

solo

41

Drums

Piano

Bass

solo

43

Drums

Piano

Bass

solo

45

Drums

Piano

Bass

solo

48

Drums

Piano

Bass

solo

50

Drums

Piano

Bass

solo

52

Drums

Piano

Bass

solo

54

Drums

Piano

Bass

solo

56

Drums

Piano

Bass

solo

Detailed description of the musical score for measures 56-58. The score is written for four parts: Drums, Piano, Bass, and Solo. Measure 56 starts with a drum pattern of snare and hi-hat. The piano part features a bass line with chords and triplets. The bass part has a steady eighth-note pattern. The solo part begins with a melodic line, including a triplet of eighth notes.

59

Drums

Piano

Bass

solo

Detailed description of the musical score for measures 59-61. The score continues with four parts: Drums, Piano, Bass, and Solo. Measure 59 shows a drum pattern and piano accompaniment. The piano part includes a treble staff with chords and a bass staff with a bass line. The bass part continues with eighth and quarter notes. The solo part features a melodic line with eighth and quarter notes.

62

Drums

Piano

Bass

solo

62

63

64

Drums

Piano

Bass

solo

64

65

66

Drums

Piano

Bass

solo

66

67

68

Drums

Piano

Bass

solo

70

Drums

Piano

Bass

solo

73

Drums

Piano

Bass

solo

75

Drums

Piano

Bass

solo

77

Drums

Piano

Bass

solo

80

Drums

Piano

Bass

solo

82

Drums

Piano

Bass

solo

84

Drums

Piano

Bass

solo

86

Drums

Piano

Bass

solo

88

Drums

Piano

Bass

solo

90

Drums

Piano

Bass

solo

93

Drums

Piano

Bass

solo

96

Drums

Piano

Bass

solo

98

Drums

Piano

Bass

solo

100

Drums

Piano

Bass

solo

103

Drums

Piano

Bass

solo

105

Drums

Piano

Bass

solo

108

Drums

Piano

Bass

solo

110

Drums

Piano

Bass

solo

113

Drums

Piano

Bass

solo

115

Drums

Piano

Bass

solo

117

Drums

Piano

Bass

solo

119

Drums

Piano

Bass

solo

121

Drums

Piano

Bass

solo

123

Drums

Piano

Bass

solo

125

Drums

Piano

Bass

solo

128

Drums

Piano

Bass

solo

130

Drums

Piano

Bass

solo

132

Drums

Piano

Bass

solo

134

Drums

Piano

Bass

solo

137

Drums

Piano

Bass

solo

140

Drums

Piano

Bass

solo

142

Drums

Piano

Bass

solo

144

Drums

Piano

Bass

solo

146

Drums

Piano

Bass

solo

148

Drums

Piano

Bass

solo

150

Drums

Piano

Bass

solo

152

Drums

Piano

Bass

solo

154

Drums

Piano

Bass

solo

157

Drums

Piano

Bass

solo

160

Drums

Piano

Bass

solo

162

Drums

Piano

Bass

solo

164

Drums

Piano

Bass

solo

166

Drums

Piano

Bass

solo

168

Drums

Piano

Bass

solo

170

Drums

Piano

Bass

solo

172

Drums

Piano

Bass

solo

174

Drums

Piano

Bass

solo

176

Drums

Piano

Bass

solo

178

Drums

Piano

Bass

solo

180

Drums

Piano

Bass

solo

182

Drums

Piano

Bass

solo

184

Drums

Piano

Bass

solo

186

Drums

Piano

Bass

solo

188

Drums

Piano

Bass

solo

190

Drums

Piano

Bass

solo

192

Drums

Piano

Bass

solo

195

Drums

Piano

Bass

solo

197

Drums

Piano

Bass

Bass notation for measures 197-200. Measure 197 contains a quarter note with a sharp sign, followed by a quarter rest. Measure 198 contains a quarter note, followed by a quarter rest. Measure 199 contains a quarter note, followed by a quarter rest. Measure 200 contains a quarter note, followed by a quarter rest.

solo

Solo notation for measures 197-200. Measure 197 contains a quarter note with a sharp sign, followed by a quarter note with a sharp sign, followed by a quarter note. Measure 198 contains a quarter note, followed by a quarter rest. Measure 199 contains a quarter note, followed by a quarter rest. Measure 200 contains a quarter note, followed by a quarter rest.

# Miles Black - Johnny Man`s Been Here

## Drums

♩ = 131,001511  
3

7

11

15

19

23

27

31

35

39

V.S.

Drums

43

47

51

55

59

63

67

71

75

79

Drums

83

87

91

95

99

103

107

111

115

119

V.S.

123

127

131

135

139

143

147

151

155

159

163

167

171

175

179

183

187

191

195

# Miles Black - Johnny Man`s Been Here

Piano

♩ = 131,001511

3

7

10

14

18

21

24

V.S.

28

32

35

38

42

45

48

52

55

58

62

65

69

72

75

78

81

84

87

91

97

101

105

108

112

116

120

123

126

129

133

V.S.

136

140

144

149

153

156

159

162

166

169

172

175

178

181

184

188

191

V.S.

8

Piano

194

196

# Miles Black - Johnny Man`s Been Here

Bass

♩ = 131,001511

3

8

13

17

21

26

30

34

38

42

V.S.

47

51

55

59

64

68

73

77

82

86

90

95

99

103

107

111

115

119

124

128

V.S.

132

136

140

144

148

152

157

161

165

169

174

178

182

186

190

194

197

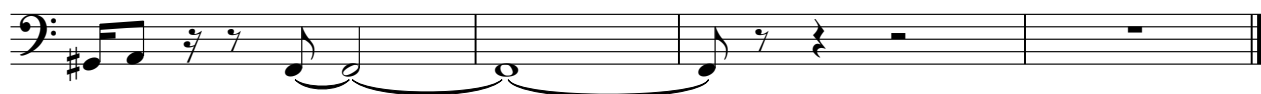

# Miles Black - Johnny Man`s Been Here

solo

♩ = 131,001511

3

7

10

14

18

22

26

29

32

35

3

V.S.

68

71

74

77

80

83

86

89

92

95

98

101

104

108

112

116

119

122

125

128

131 *solo*

135

139

142

145

148

151

154

157

161

164

167

170

173

176

179

181

184

187

190

194

solo

7

196

3
