

♩ = 72,000031

Piccolo

Percussion

Jazz Guitar

7-string Electric Guitar

7-string Electric Guitar

Fretless Electric Bass

DROWNEDW (c) 1998 INTERNATION

Celesta

Synth Strings

Lead 1 (Square)

Pad 5 (Bowed)

FX 6 (Goblins)

Solo

Seashore

Telephone

♩ = 72,000031

2

12

Picc.

E. Bass

Cel.

Syn. Str.

Lead 1

Pad 5

Seash.

14

Picc. 

E. Bass 

Cel. 

Syn. Str. 

Lead 1 

Pad 5 

Seash. 

16

Picc.

E. Bass

Cel.

Syn. Str.

Lead 1

Pad 5

Seash.

18

Picc.

E. Bass

Cel.

Syn. Str.

Lead 1

Pad 5

Seash.

20

Picc.

E. Bass

Cel.

Syn. Str.

Lead 1

Pad 5

FX 6

Seash.

22

Picc.

E. Bass

Cel.

Syn. Str.

Lead 1

Pad 5

FX 6

Seash.

Detailed description of the musical score: The score is for page 8, starting at measure 22. It features eight staves. The Piccolo staff has a melodic line with eighth and quarter notes. The Electric Bass staff has a simple bass line with quarter notes. The Cello staff has a two-part accompaniment with eighth and quarter notes. The Synthesizer Strings staff has a tremolo effect indicated by three horizontal lines. The Lead 1 staff has a rhythmic eighth-note pattern. The Pad 5 staff has a complex texture with chords and a triplet of eighth notes. The FX 6 staff has a rhythmic accompaniment with eighth notes. The Seashell staff has a few notes in measure 23.

24

Picc.

E. Bass

Cel.

Syn. Str.

Lead 1

Pad 5

FX 6

Seash.

Tel.

26

Picc.

Perc.

E. Bass

Cel.

Syn. Str.

Lead 1

Pad 5

Seash.

Tel.

28

Picc.

Perc.

E. Bass

Cel.

Syn. Str.

Lead 1

FX 6

Solo

30

Picc.

Perc.

E. Bass

Cel.

Syn. Str.

Lead 1

FX 6

Solo

32

Picc.

Perc.

E. Bass

Cel.

Syn. Str.

Lead 1

FX 6

Solo

34

Picc.

Perc.

E. Gtr.

E. Gtr.

E. Bass

Cel.

Syn. Str.

Lead 1

FX 6

36

The musical score consists of the following parts:

- Perc.**: Percussion part with a rhythmic pattern of eighth notes and sixteenth notes.
- E. Gtr.**: Electric guitar parts. The first guitar has a tab with fret numbers: 2 2 | 4 4 | 4 0 2 5 7 | 10 12 | 12. The second guitar has an identical tab.
- E. Bass**: Electric bass line starting on a low note with a sharp sign.
- Cel.**: Cello part with a melodic line in the treble clef and a supporting line in the bass clef.
- Syn. Str.**: Synthesizer part with a sustained chord in the bass clef.
- Lead 1**: Lead guitar part with a melodic line in the treble clef.
- FX 6**: Effects part with a melodic line in the treble clef.

38

Perc.

E. Gtr. TAB

E. Gtr. TAB

E. Bass

Cel.

Syn. Str.

Lead 1

Pad 5

FX 6

Detailed description of the musical score: The score is for page 16, measures 38-41. The Percussion part (Perc.) has a complex rhythmic pattern with accents and triplets. The two Electric Guitars (E. Gtr.) are in TAB format, with fret numbers 12 and 12 indicated. The Electric Bass (E. Bass) has a simple line with a sharp sign. The Cello (Cel.) has a line with four notes. The Synthesizer Strings (Syn. Str.) part has a tremolo symbol. The Lead 1 part has a melodic line with a sharp sign. The Pad 5 and FX 6 parts are mostly empty.

39

Picc.

Perc.

E. Bass

Cel.

Syn. Str.

Lead 1

Pad 5

FX 6

Solo

41

Picc.

Perc.

E. Bass

Cel.

Syn. Str.

Lead 1

Pad 5

FX 6

43

Picc.

Perc.

E. Bass

Cel.

Syn. Str.

Lead 1

Pad 5

FX 6

Solo

3

44

Picc.

Perc.

E. Bass

Cel.

Syn. Str.

Lead 1

Pad 5

FX 6

Solo

45

Picc.

Perc.

E. Bass

Cel.

Syn. Str.

Lead 1

Pad 5

FX 6

46

Picc.

Perc.

E. Gtr.

E. Gtr.

E. Bass

Cel.

Syn. Str.

Lead 1

Pad 5

FX 6

Solo

Tel.

48

Picc.

J. Gtr.

E. Gtr.

E. Gtr.

E. Bass

Cel.

Pad 5

FX 6

Tel.

7 0 0

T A B 2 2

T A B 0 0 2 2

50

Picc.

J. Gtr.

Cel.

51

Picc.

J. Gtr.

Cel.

52

Picc.

J. Gtr.

Cel.

FX 6

53

Picc.

J. Gtr.

Cel.

FX 6

Solo

54

Picc.

J. Gtr.

Cel.

FX 6

Solo

55

Picc.

J. Gtr.

Cel.

FX 6

Solo

56

Picc.

J. Gtr.

E. Gtr. TAB

E. Gtr. TAB

Cel.

FX 6

Solo

3

57

Picc.

Perc.

J. Gtr.

E. Gtr. T A B 2

E. Gtr. T A B 2

E. Bass

Cel.

FX 6

Solo

58

Picc. Perc. J. Gtr. E. Gtr. E. Gtr. E. Bass Cel. FX 6 Solo

Detailed description of the musical score: The score is for a multi-instrument ensemble. It begins at measure 58. The Piccolo (Picc.) part is in treble clef with a key signature of one sharp (F#) and a 7/8 time signature. It features a melodic line with a triplet of eighth notes in the final measure. The Percussion (Perc.) part is in a 2/4 time signature, providing a rhythmic accompaniment with various drum patterns. The Jazz Guitar (J. Gtr.) part is in treble clef with a key signature of one sharp, playing a complex, syncopated line. The two Electric Guitar (E. Gtr.) parts are in standard tuning (T, A, B) and play a simple four-measure chord progression. The Electric Bass (E. Bass) part is in bass clef, playing a steady eighth-note bass line. The Cello (Cel.) part is in bass clef with a key signature of one sharp, playing a melodic line with some syncopation. The FX 6 part is in treble clef with a key signature of one sharp, playing a sustained chord with a long note value. The Solo part is in treble clef with a key signature of one sharp, playing a simple melodic phrase.

59

Picc.

Perc.

J. Gtr.

E. Gtr.

E. Gtr.

E. Bass

Cel.

FX 6

Solo

60

Picc.

Perc.

J. Gtr.

E. Gtr.

E. Bass

Cel.

FX 6

Solo

61

Picc. 

Perc. 

E. Gtr. 

E. Gtr. 

E. Bass 

62

Picc. 

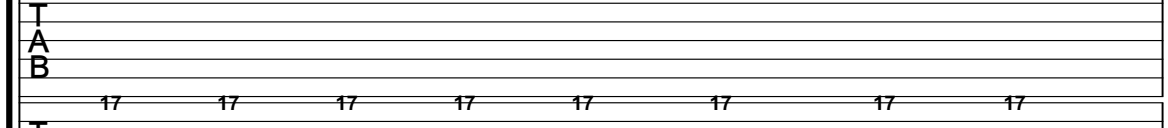
Perc. 

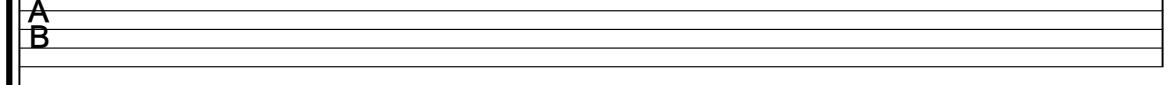
E. Gtr. 

E. Gtr. 

E. Bass 

63

Picc.

Perc.

E. Gtr.

E. Gtr.

E. Bass

64

Picc.

Perc.

E. Gtr.

E. Gtr.

E. Bass

65

Picc.

Perc.

E. Gtr.

E. Gtr.

E. Bass

67

Picc.

Perc.

E. Gtr.

E. Gtr.

68

Picc.

Perc.

J. Gtr.

E. Gtr.

E. Gtr.

FX 6

69 Perc. J. Gtr. E. Gtr. E. Gtr. E. Bass Cel. Syn. Str. FX 6

70

Picc. 

Perc. 

J. Gtr. 

E. Gtr. 

E. Bass 

Cel. 

Syn. Str. 

FX 6 

71

- J. Gtr.:** Jazz guitar part with complex chordal textures and melodic lines.
- E. Gtr. (Top):** Electric guitar part with a single note G4.
- Cel.:** Cello part with a melodic line.
- Syn. Str.:** Synthesizer string part with a sustained chord.
- FX 6:** Effects part with a sustained chord.
- Solo:** Solo part with a melodic line.

72

Perc.

J. Gtr.

E. Gtr.

E. Gtr.

E. Bass

Cel.

Syn. Str.

FX 6

Solo

73

Picc. Perc. J. Gtr. E. Gtr. E. Bass Cel. Syn. Str. FX 6 Solo

74

Picc.

Perc.

J. Gtr.

E. Gtr.

E. Gtr.

E. Bass

Cel.

Syn. Str.

FX 6

Solo

- Picc.**: Piccolo part with a melodic line.
- Perc.**: Percussion part with a rhythmic pattern.
- J. Gtr.**: Jazz Guitar part with a melodic line and a triplet.
- E. Gtr.**: Electric Guitar part with a TAB (T, A, B) and fret numbers (4, 2, 0, 0, 2, 4, 4, 2, 0, 2, 4).
- E. Bass**: Electric Bass part with a rhythmic line.
- Cel.**: Cello part with a melodic line.
- Syn. Str.**: Synthesizer part with a long sustain line.
- FX 6**: FX 6 part with a melodic line.
- Solo**: Solo part with a melodic line and a long sustain line.

75

Picc.

Perc.

J. Gtr.

E. Gtr.

E. Gtr.

E. Bass

Cel.

Syn. Str.

FX 6

Solo

76

Picc.

Perc.

J. Gtr.

E. Gtr. TAB

E. Gtr. TAB

E. Bass

Cel.

Syn. Str.

Lead 1

FX 6

Solo

Seash.

Tel.

78

Picc.

Syn. Str.

Lead 1

Seash.

Tel.

80

Picc.

E. Gtr. TAB

Syn. Str.

Lead 1

Seash.

82

E. Gtr. TAB

Syn. Str.

Lead 1

84

Picc.

E. Gtr. TAB

Syn. Str.

Lead 1

86

Picc.

E. Gtr. TAB

Syn. Str.

Lead 1

88

Picc.

E. Gtr. TAB

Syn. Str.

Lead 1

90

Picc. *3*

Perc.

J. Gtr.

E. Gtr. TAB

E. Gtr. TAB

E. Bass

Cel.

Syn. Str.

Lead 1

Pad 5

FX 6

Solo

Seash.

Tel.

Piccolo

♩ = 72,000031

12

3

15

3

18

3 3 3 3

21

25

29

33

4

39

43

46

50

54

57

61

63

65

67

71

75

78

85

89

Percussion

♩ = 72,000031

25

28

30

32

34

36

38

40

42

44

V.S.

Percussion

46

9

57

59

61

64

66

68

70

72

74

Percussion

76

Jazz Guitar

♩ = 72,000031
DROWNEDW

(c) 1998 INTERNATIONAL MIDI HITS

2 23 22

49

50

51

53

55

57

58

59

60

7

69

70

71

72

73

74

75

76

7-string Electric Guitar

♩ = 72,000031

25 **8**

E			2	2	0	2	5	7
B					4			
G	-----		-----		4	4	1	2
D	-----		-----				4	4
A	-----		-----				2	1
E	-----		-----				2	2
B	-----		-----				0	2
A	-----		-----				0	2

36 **8**

E	2	2	0	2	5	7	10	12	12	12	12
B			4			2	0	0			
G	4	4	1	2	4	2					
D											
A											
E											
B											
A											

47 **7**

E											
B											
G											
D											
A											
E											
B											
A											

60

E																			
B																			
G																			
D																			
A																			
E																			
B																			
A																			

63

E																			
B																			
G																			
D																			
A																			
E																			
B																			
A																			

65

E																			
B																			
G																			
D																			
A																			
E																			
B																			
A																			

71 **3**

E																			
B																			
G																			
D																			
A																			
E																			
B																			
A																			

2 81

7-string Electric Guitar

	2 2 2 2 2 2 2 2 2 2 2 2 2 2 2 2	2 2 2 2 2 2 2 2 2 2 2 2 2 2 2 2	9 9 9 9 9 9 9 9 9 9 9 9 9 9 9 9
T			
A			
B			

84

	0 9 0 9 0 9 0 9 0 9 0 9 0 9 0 9 0 9 0 9 0 9 0 9 0 9 0 9 0 9 0 9 0 9	2 2 2 2 2 2 2 2 2 2 2 2 2 2 2 2	0 0 0 0 0 0 0 0 0 0 0 0 0 0 0 0 0 0
T			
A			
B			

87

	0 0 0 0 0 0 0 0 0 0 0 0 0 0 0 0	0 0 0 0 0 0 0 0 0 0 0 0 0 0 0 0	2 2 2 2 2 2 2 2 2 2 2 2 2 2 2 2
T			
A			
B			

89

	0 0 0 0 0 0 0 0 0 0 0 0 0 0 0 0		
T	2 2 2 2 2 2 2 2 2 2 2 2 2 2 2 2		
A			
B			

7-string Electric Guitar

♩ = 72,000031

25 **8**

36 **8**

48 **7**

61

64

67

70

73

76 **14**

Fretless Electric Bass

♩ = 72,000031

12

17

22

26

35

44

8

57

60

63

4

2

Fretless Electric Bass

69

72

75

14

Celesta

♩ = 72,000031

8

13

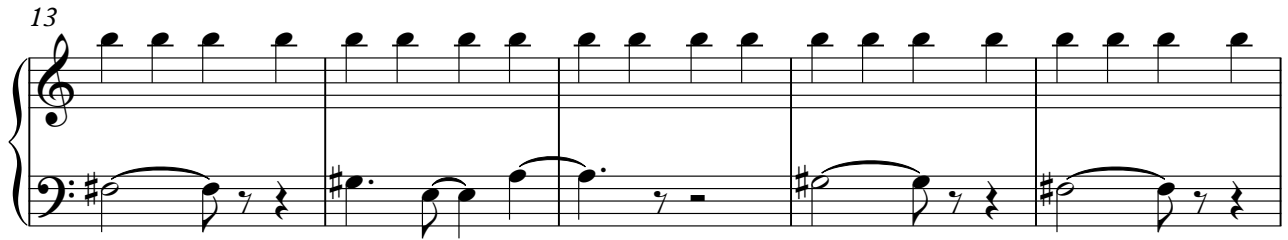

18

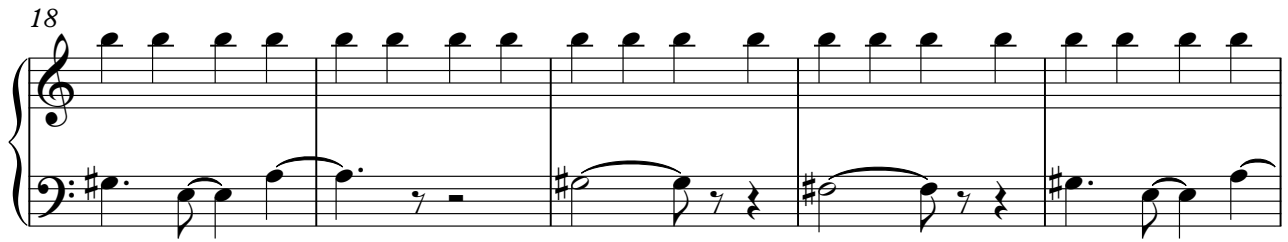

23

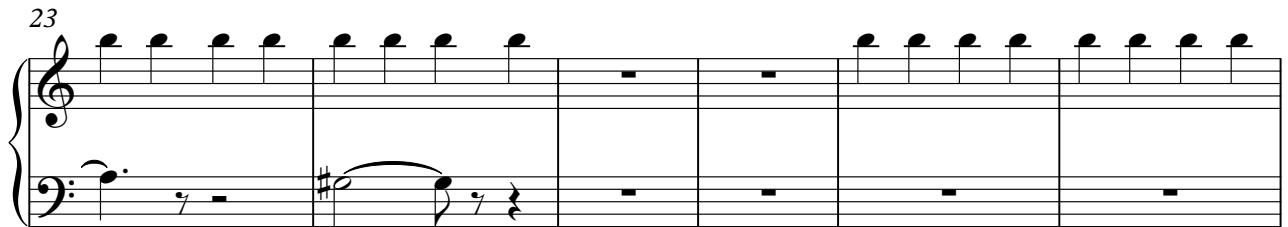

29

35

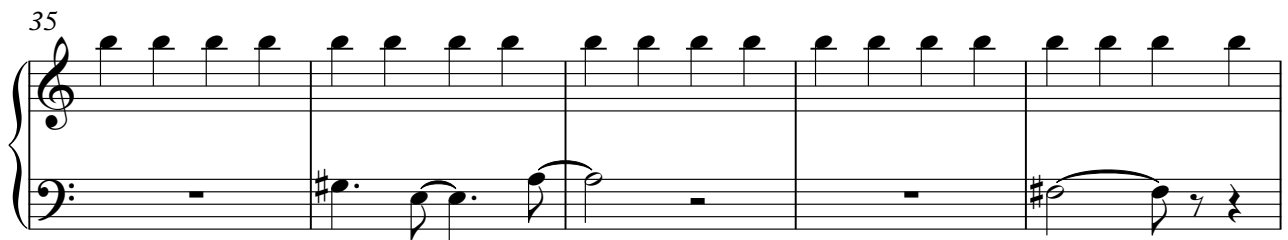

V.S.

40

45

49

51

53

55

57

59

61

8

71

73

75

76

14

Synth Strings

♩ = 72,000031

6

14

23

32

41

21

69

78

85

Lead 1 (Square)

♩ = 72,000031

8

12

16

20

24

27

30

33

36

39

V.S.

Lead 1 (Square)

42

45

77

80

82

84

86

88

90

Pad 5 (Bowed)

♩ = 72,000031

FX 6 (Goblins)

♩ = 72,000031

20

23

26 **2**

35

43 **4**

53

57 **7**

68

72

75 **14**

Solo

♩ = 72,000031

25 3

32

6 2

43

3 6

53

53

58

10

72

3

75

14

Seashore

♩ = 72,000031

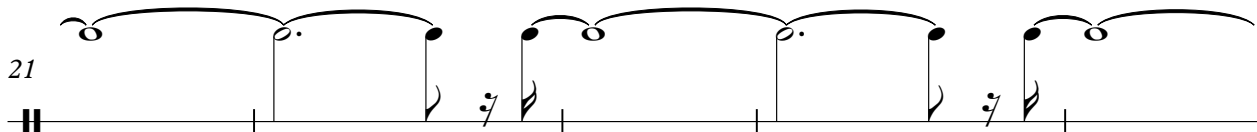
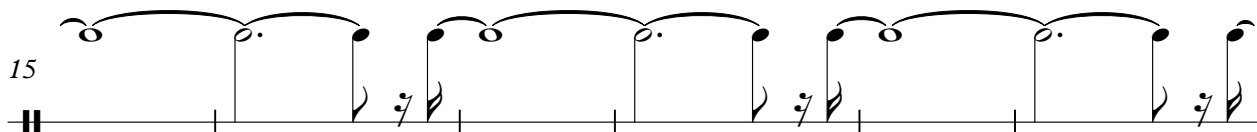
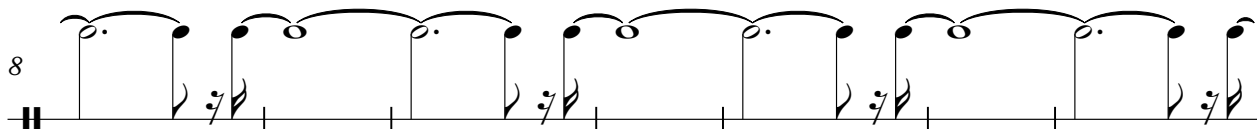
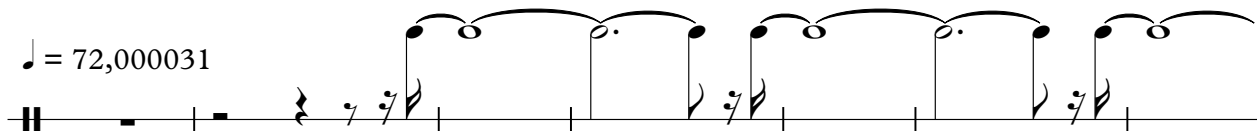

Telephone

♩ = 72,000031

23

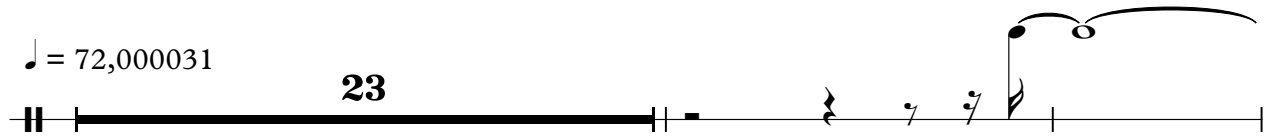

26

19

49

27

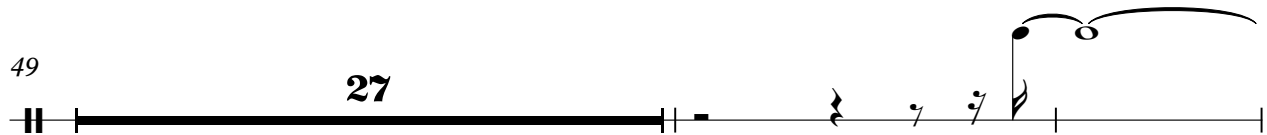

78

11

