

# Miltinho - Poema Do Adeus

0.0"  
1.1,00  
StudioVirtualMidi.com.br - http://studiovirtualmidi.cjb.net - Tel:(31)3352-7444  
♩ = 75,019974

The tempo is marked as ♩ = 75,019974.

4

Fl. Perc. J. Gtr. Kora Kora A. Bass Syn. Str. Syn. Str.

This block contains the musical notation for measures 4 and 5. It features seven staves: Flute (Fl.), Percussion (Perc.), and Acoustic Guitar (J. Gtr.). The guitar part includes two Kora parts. Below these are two staves for Synthesizer Strings (Syn. Str.). Measure 4 starts with a 4-measure rest for the flute, followed by a melodic line. Measure 5 features a 3-measure triplet for the flute. The percussion and guitar parts provide a rhythmic accompaniment.

6

Fl. Perc. J. Gtr. Kora Kora A. Bass Syn. Str. Syn. Str.

En tao eu fiz um bem

This block contains the musical notation for measures 6 and 7. It features the same seven staves as the previous block. Measure 6 begins with a 6-measure rest for the flute. In measure 7, the flute plays a melodic line corresponding to the lyrics "En tao eu fiz um bem". The rest of the ensemble continues with their respective parts.

8

Fl.

Perc.

J. Gtr.

Kora

Kora

A. Bass

Syn. Str.

Syn. Str.

dos ma les que pa ssei

10

Fl.

Perc.

J. Gtr.

Kora

Kora

A. Bass

Syn. Str.

Syn. Str.

fiz do amor

12

Fl.

Perc.

J. Gtr.

Kora

Kora

A. Bass

Syn. Str.

Syn. Str.

u ma sau da de de vo ce

14

Fl.

Perc.

J. Gtr.

Kora

Kora

A. Bass

Syn. Str.

Syn. Str.

e nun ca mais dei xou

16

Fl.

bei jar os la bios teus

Perc.

J. Gtr.

Kora

Kora

A. Bass

Syn. Str.

Syn. Str.

18

Fl.

num ul ti mo o lhar nem se lem brou

Perc.

J. Gtr.

Kora

Kora

A. Bass

Syn. Str.

Syn. Str.

20

Fl.

Perc.

J. Gtr.

Kora

Kora

A. Bass

Syn. Str.

Syn. Str.

dos bra 3os meus

22

Fl.

Perc.

J. Gtr.

Kora

Kora

A. Bass

Syn. Str.

Syn. Str.

ca mi nho meu ca mi nho

24

Fl. *e nosu ga res que passei*

Perc.

J. Gtr.

Kora

Kora

A. Bass

Syn. Str.

Syn. Str.

26

Fl. *as pe dras do ca mi nho*

Perc.

J. Gtr.

Kora

Kora

A. Bass

Syn. Str.

Syn. Str.

28

Fl. 

Perc. 

J. Gtr. 

Kora 

Kora 

A. Bass 

Syn. Str. 

Syn. Str. 

30

Fl. 

Perc. 

J. Gtr. 

Kora 

Kora 

A. Bass 

Syn. Str. 

Syn. Str. 

32

Fl.

ca ri nhos que eram teus

Perc.

J. Gtr.

Kora

Kora

A. Bass

Syn. Str.

Syn. Str.

34

Fl.

a guar do tu a volta

Perc.

J. Gtr.

Kora

Kora

A. Bass

Syn. Str.

Syn. Str.

36

Fl.

num po e ma do adeus

Perc.

J. Gtr.

Kora

Kora

A. Bass

Syn. Str.

Syn. Str.

38

Fl.

Perc.

J. Gtr.

Kora

Kora

A. Bass

Syn. Str.

Syn. Str.

40

Fl.  
Perc.  
J. Gtr.  
Kora  
Kora  
A. Bass  
Syn. Str.  
Syn. Str.

42

Fl.  
Perc.  
J. Gtr.  
Kora  
Kora  
A. Bass  
Syn. Str.  
Syn. Str.

Flute

Miltinho - Poema Do Adeus

♩ = 75,019974

2

3

6

11

17

22

27

32

37

41

Erra eufonia  
 dor e supse  
 fiz amor usada de devoe num dia  
 beijos e  
 num timo dar nens e rou do rancus  
 caminhami nho e no lugar psei a pira cam  
 nho saopra que rei Exedonmas  
 carinhos a guatuavolta nupce mdeus

# Miltinho - Poema Do Adeus

## Percussion

♩ = 75,019974

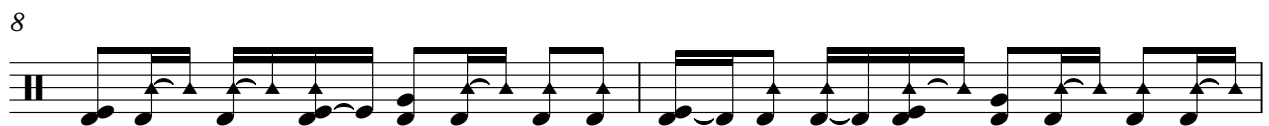
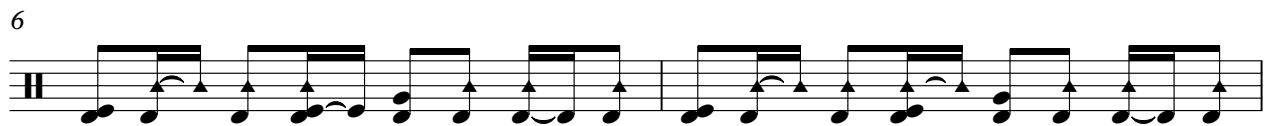

V.S.

Percussion

22

24

26

28

30

32

34

36

38

40

42

♩ = 75,019974

5

9

13

17

21

26

30

33

37

41

# Miltinho - Poema Do Adeus

Kora

♩ = 75,019974

5

9

13

17

21

25

29

33

37

V.S.

# Miltinho - Poema Do Adeus

Kora

♩ = 75,019974

6

10

14

18

22

27

31

35

39

V.S.

2

# Kora

42

♩ = 75,019974

6

11

16

21

26

31

36

41

Synth Strings

Miltinho - Poema Do Adeus

♩ = 75,019974

2

6

12

17

22

27

32

37

40

Synth Strings

Miltinho - Poema Do Adeus

♩ = 75,019974

2

6

12

17

22

27

32

37

40