

Miltinho - Recado

0.0"
1.1,00
RECADO (DJALMA FERREIRA)

♩ = 145,000031

- Kora (bottom):** This part is mostly silent, indicated by a long horizontal line.
- Viola:** This part is also silent, indicated by a long horizontal line.

A second tempo marking, $\text{♩} = 145,000031$, is located below the Electric Piano part.

Miltinho
Miltinho

4

Perc.

Vib.

Kora

E. Bass

E. Piano

7

Perc.

Vib.

Kora

E. Bass

E. Piano

10

13

16

Perc.

Vib.

Kora

E. Bass

E. Piano

19

Perc.

Vib.

Kora

E. Bass

E. Piano

22

Perc.

Vib.

Kora

E. Bass

E. Piano

25

Perc.

Vib.

Kora

E. Bass

E. Piano

28

Perc.

Vib.

Kora

E. Bass

E. Piano

31

Perc.

Vib.

Kora

E. Bass

E. Piano

Vla.

34

37

Perc.

Vib.

Kora

E. Bass

E. Piano

Vla.

40

Perc. Vib. Kora E. Bass E. Piano Vla.

43

Perc. Vib. Kora E. Bass E. Piano

46

Perc. Vib. Kora E. Bass E. Piano

49

Perc. Vib. Kora E. Bass E. Piano

52

55

Perc. Vib. Kora Kora E. Bass E. Piano Vla.

58

Perc.

Kora

Kora

E. Bass

E. Piano

Vla.

61

Perc.

Kora

Kora

E. Bass

E. Piano

Vla.

64

67

70

Perc. Kora Kora E. Bass E. Piano Vla.

73

Perc. Kora Kora E. Bass E. Piano Vla.

75

77

79

Perc. Kora Kora E. Bass E. Piano Vla.

81

Perc. Kora Kora E. Bass E. Piano Vla.

84

87

90

Perc. Kora Kora E. Bass E. Piano Vla.

93

Perc. Kora Kora E. Bass E. Piano Vla.

96

Perc.

Kora

Kora

E. Bass

E. Piano

Vla.

99

Perc.

Kora

Kora

E. Bass

E. Piano

Vla.

101

Perc. Kora Kora E. Bass E. Piano Vla.

104

Perc. Kora Kora E. Bass E. Piano Vla.

107

Perc.

Kora

Kora

E. Bass

E. Piano

Vla.

110

Perc.

Vib.

Kora

Kora

E. Bass

E. Piano

Vla.

113

Perc.

Vib.

Kora

E. Bass

E. Piano

116

Perc.

Vib.

Kora

E. Bass

E. Piano

119

Perc.

Vib.

Kora

E. Bass

E. Piano

122

Perc.

Vib.

Kora

E. Bass

E. Piano

125

Perc.

Vib.

Kora

E. Bass

E. Piano

128

Perc.

Vib.

Kora

E. Bass

E. Piano

131

Perc.

Vib.

Kora

E. Bass

E. Piano

134

Perc.

Vib.

Kora

E. Bass

E. Piano

137

Perc.

Vib.

Kora

E. Bass

E. Piano

140

Perc.

Vib.

Kora

E. Bass

E. Piano

143

Perc. Vib. Kora E. Bass E. Piano Vla.

146

149

152

154

157

Perc.

Vib.

Kora

E. Bass

E. Piano

160

Perc.

Vib.

Kora

E. Bass

E. Piano

163

Perc.

Vib.

Kora

E. Bass

E. Piano

166

Perc.

Vib.

Kora

E. Bass

E. Piano

Vla.

169

Perc.

Kora

E. Bass

E. Piano

Vla.

Miltinho - Recado

Percussion

$\text{♩} = 145,000031$

Miltinho
Miltinho

V.S.

Percussion

39

42

46

50

54

57

60

63

66

69

Percussion

72

75

78

81

84

87

90

93

96

99

V.S.

102

105

108

111

114

118

122

126

130

134

138

142

146

149

152

156

160

164

168

Vibraphone

Miltinho - Recado

♩ = 145,000031

6

11

16

21

26

31

35

39

44

Miltinho
Miltinho

V.S.

49

53

57

115

120

125

130

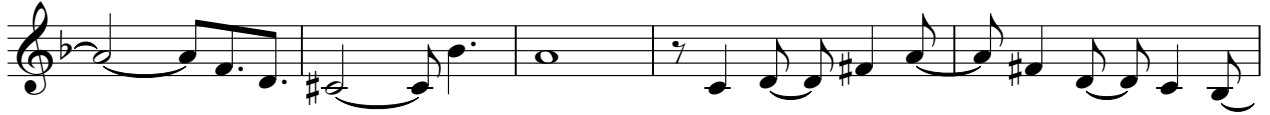

135

140

145

149

153

158

163

166

V.S.

158

162

166

169

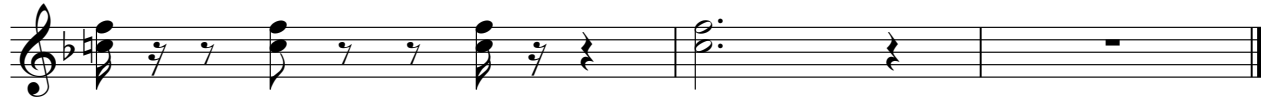

♩ = 145,000031

56

60

65

70

74

78

82

86

90

Miltinho
Miltinho

95

100

103

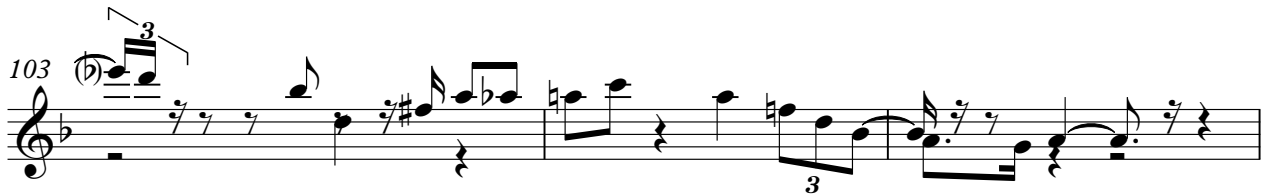

106

110

5-string Fretless Electric Bass

Miltinho - Recado

♩ = 145,000031

6

11

16

21

26

31

36

41

46

Miltinho
Miltinho

V.S.

51

56

61

66

71

76

80

84

89

94

5-string Fretless Electric Bass

99

104

108

113

118

123

128

133

138

143

V.S.

148

153

158

163

167

Electric Piano

Miltinho - Recado

♩ = 145,000031

6

12

18

22

27

Miltinho
Miltinho

V.S.

33

38

43

48

54

60

65

70

75

80

84

90

V.S.

95

100

105

111

116

121

126

132

138

143

148

154

V.S.

159

165

Viola

Miltinho - Recado

♩ = 145,000031

32

38

16

60

68

77

85

94

101

109

32

Miltinho
Miltinho

2
145

Violin

The Violin part consists of seven measures. Measure 145 has a chord with notes G#4, A4, B4, and C5. Measure 146 has a chord with notes G4, A4, B4, and C5. Measure 147 has a chord with notes G4, A4, B4, and C5. Measure 148 has a chord with notes G4, A4, B4, and C5. Measure 149 has a chord with notes G4, A4, B4, and C5. Measure 150 has a chord with notes G4, A4, B4, and C5. Measure 151 has a chord with notes G4, A4, B4, and C5. Measure 152 has a chord with notes G4, A4, B4, and C5.

153

15

The Viola part consists of seven measures. Measure 153 has a chord with notes G4, A4, B4, and C5. Measure 154 has a chord with notes G4, A4, B4, and C5. Measure 155 has a chord with notes G4, A4, B4, and C5. Measure 156 has a chord with notes G4, A4, B4, and C5. Measure 157 has a chord with notes G4, A4, B4, and C5. Measure 158 has a chord with notes G4, A4, B4, and C5. Measure 159 has a chord with notes G4, A4, B4, and C5. Measure 160 has a chord with notes G4, A4, B4, and C5.