

Milton Nascimento - Sina

$\text{♩} = 105,010025$

Percussion

3

Perc.

5

Perc.

Kora

7

Perc.

Kora

Solo

9

Perc.

J. Gtr.

Kora

E. Bass

Solo

11

Perc.

J. Gtr.

Kora

E. Bass

Solo

13

Perc. J. Gtr. Kora E. Bass Solo

15

Perc. J. Gtr. Kora E. Bass S. Solo

17

Perc. J. Gtr. Kora E. Bass S. Solo

19

Perc. J. Gtr. Kora E. Bass S. Solo

21

Perc.

J. Gtr.

Kora

E. Bass

Solo

23

Perc.

J. Gtr.

Kora

E. Bass

Solo

25

Perc.

J. Gtr.

Kora

E. Bass

Solo

27

Perc.

J. Gtr.

Kora

E. Bass

Solo

29

Perc.

J. Gtr.

Kora

E. Bass

Solo

31

Perc.

J. Gtr.

Kora

E. Bass

Solo

33

Perc.

J. Gtr.

Kora

E. Bass

Solo

35

Perc.

J. Gtr.

Kora

E. Bass

Solo

37

Perc.

J. Gtr.

Kora

E. Bass

Solo

39

Perc.

J. Gtr.

Kora

E. Bass

Solo

41

Perc.

J. Gtr.

Kora

E. Bass

Solo

43

Perc.

J. Gtr.

Kora

E. Bass

Solo

45

Perc. J. Gtr. Kora E. Bass Solo

47

Perc. J. Gtr. Kora E. Bass Solo

49

Perc.

J. Gtr.

Kora

E. Bass

Solo

51

Perc.

J. Gtr.

Kora

E. Bass

Solo

53

Perc.

J. Gtr.

Kora

E. Bass

Solo

55

Perc.

J. Gtr.

Kora

E. Bass

Solo

57

Perc.

J. Gtr.

Kora

E. Bass

Solo

59

Perc.

J. Gtr.

Kora

E. Bass

Solo

61

Perc. J. Gtr. Kora E. Bass S. Solo

63

Perc. J. Gtr. Kora E. Bass S. Solo

65

Perc. J. Gtr. Kora E. Bass S. Solo

67

Perc. J. Gtr. Kora E. Bass S. Solo

69

Perc. J. Gtr. Kora E. Bass Solo

71

Perc. J. Gtr. Kora E. Bass Solo

73

Perc. J. Gtr. Kora E. Bass Solo

75

Perc. J. Gtr. Kora E. Bass Solo

77

Perc. J. Gtr. Kora E. Bass Solo

79

Perc. J. Gtr. Kora E. Bass Solo

81

Perc.

J. Gtr.

Kora

E. Bass

Solo

83

Perc.

J. Gtr.

Kora

E. Bass

Solo

85

Perc. J. Gtr. Kora E. Bass Solo

87

Perc. J. Gtr. Kora E. Bass Solo

89

Perc.

J. Gtr.

Kora

E. Bass

Solo

91

Perc.

J. Gtr.

Kora

E. Bass

Solo

93

Perc. J. Gtr. Kora E. Bass Solo

95

Perc. J. Gtr. Kora E. Bass Solo

97

Perc.

J. Gtr.

Kora

E. Bass

Solo

99

Perc.

J. Gtr.

Kora

E. Bass

Solo

101

Perc. J. Gtr. Kora E. Bass Solo

103

Perc. J. Gtr. Kora E. Bass Solo

105

Perc.

J. Gtr.

Kora

E. Bass

Solo

107

Perc.

J. Gtr.

Kora

E. Bass

Solo

109

Perc.

J. Gtr.

Kora

E. Bass

Solo

111

Perc.

J. Gtr.

Kora

E. Bass

Solo

113

Perc.

J. Gtr.

Kora

Solo

115

Perc.

J. Gtr.

Kora

Solo

Milton Nascimento - Sina

Percussion

♩ = 105,010025

V.S.

Percussion

44

46

48

50

52

54

56

58

60

62

V.S.

Percussion

85

88

91

93

95

97

99

101

103

105

V.S.

Percussion

107

109

111

113

115

♩ = 105,010025

8

11

14

17

20

23

26

29

32

35

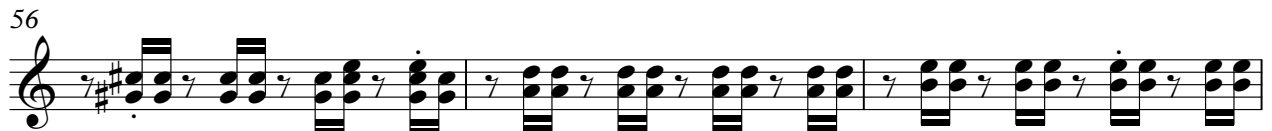
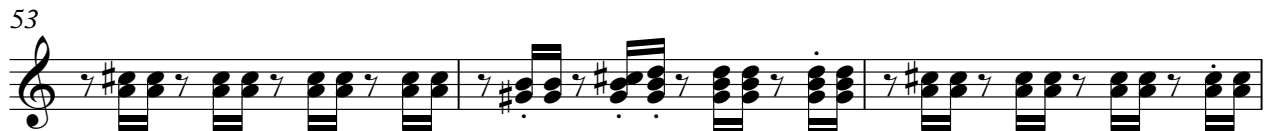
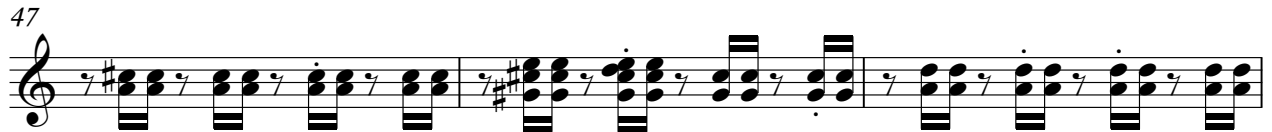

98

101

104

107

110

113

115

Kora

Milton Nascimento - Sina

♩ = 105,010025

4

8

12

16

20

23

26

29

32

35

V.S.

V.S.

102

105

108

112

115

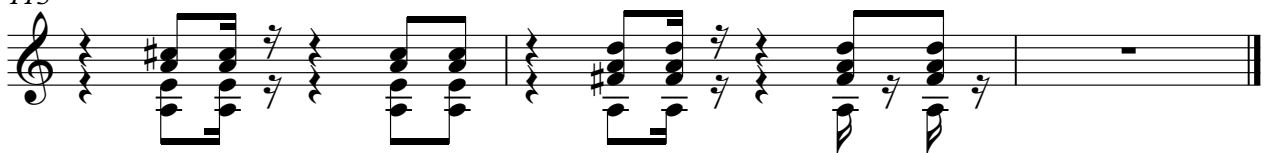

Electric Bass

Milton Nascimento - Sina

♩ = 105,010025

8

11

14

17

20

23

27

31

35

39

V.S.

43

46

50

54

58

61

64

67

70

74

4

Electric Bass

112

5

Soprano

Milton Nascimento - Sina

♩ = 105,010025

14

18

41

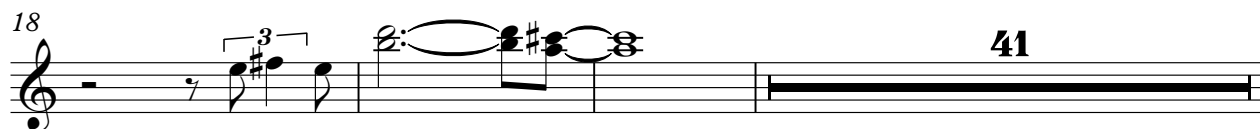

62

65

51

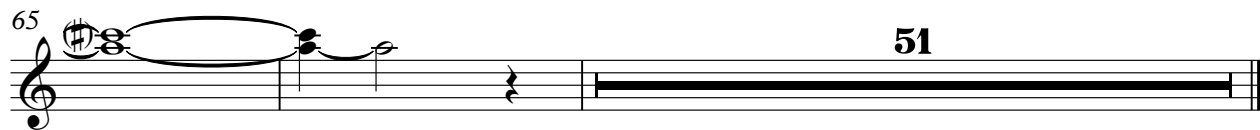

Milton Nascimento - Sina

Solo

♩ = 105,010025

7

12

18

23

28

33

38

42

47

52

V.S.

57

62

67

72

77

83

88

93

98

103

108

113
