

Missing You - Chris De Burgh.

♩ = 115,998512

Percussion

Electric Guitar

7-string Electric Guitar

Fretless Electric Bass

Quintus

FM Synth

Synth Strings

Pad 1 (New Age)

♩ = 115,998512

5

Perc.

E. Gtr.

E. Bass

Q.

FM

Syn. Str.

Pad 1

9

Perc.  
E. Gtr.  
E. Bass  
Q.  
FM  
Syn. Str.  
Pad 1

12

Perc.  
E. Gtr.  
E. Bass  
Q.  
FM  
Syn. Str.  
Pad 1

15

Perc.

E. Gtr.

E. Bass

FM

Syn. Str.

Pad 1

18

Perc.

E. Gtr.

E. Bass

FM

Syn. Str.

Pad 1

21

Perc.

E. Gtr.

E. Bass

FM

Syn. Str.

Pad 1

24

Perc.

E. Gtr.

E. Bass

FM

Syn. Str.

Pad 1

27

Perc.

E. Gtr.

E. Gtr.

E. Bass

Q.

FM

Syn. Str.

Pad 1

30

Perc.

E. Gtr.

E. Gtr.

E. Bass

Q.

FM

Syn. Str.

Pad 1

33

Perc.

E. Gtr.

E. Gtr.

E. Bass

Q.

FM

Syn. Str.

Pad 1

36

Perc.

E. Gtr.

E. Gtr.

E. Bass

Q.

FM

Syn. Str.

Pad 1

39

Perc.

E. Gtr.

E. Gtr.

E. Bass

Q.

FM

Syn. Str.

Pad 1

42

Perc.

E. Gtr.

E. Gtr.

E. Bass

Q.

FM

Syn. Str.

Pad 1

45

Perc.  
E. Gtr.  
E. Bass  
FM  
Syn. Str.  
Pad 1

48

Perc.  
E. Gtr.  
E. Bass  
FM  
Syn. Str.  
Pad 1

51

Perc.  
E. Gtr.  
E. Bass  
FM  
Syn. Str.  
Pad 1

54

Perc.  
E. Gtr.  
E. Bass  
FM  
Syn. Str.  
Pad 1

10

57

Perc.

E. Gtr.

E. Bass

FM

Syn. Str.

Pad 1

60

Perc.

E. Gtr.

E. Bass

FM

Syn. Str.

Pad 1

63

66

69

Perc.

E. Gtr.

E. Gtr.

E. Bass

Q.

FM

Syn. Str.

Pad 1

72

Perc.

E. Gtr.

E. Gtr.

E. Bass

Q.

FM

Syn. Str.

Pad 1

75

Perc.

E. Gtr.

E. Gtr.

E. Bass

Q.

FM

Syn. Str.

Pad 1

78

Perc.

E. Gtr.

E. Gtr.

E. Bass

Q.

FM

Syn. Str.

Pad 1

81

Perc.

E. Gtr.

E. Gtr.

E. Bass

Q.

FM

Syn. Str.

Pad 1

84

Perc.

Flex.

E. Gtr.

E. Gtr.

E. Bass

Q.

FM

Syn. Str.

87

90

93

Perc.

Flex.

E. Gtr.

E. Gtr.

E. Bass

Q.

FM

Syn. Str.

Pad 1

96

Perc.

Flex.

E. Gtr.

E. Gtr.

E. Bass

Q.

FM

Syn. Str.

Pad 1

99

Perc.

Flex.

E. Gtr.

E. Bass

Q.

FM

Syn. Str.

Pad 1

Missing You - Chris De Burgh.

Percussion

♩ = 115,998512

4

6

8

10

12

14

16

18

20

V.S.

Percussion

42

44

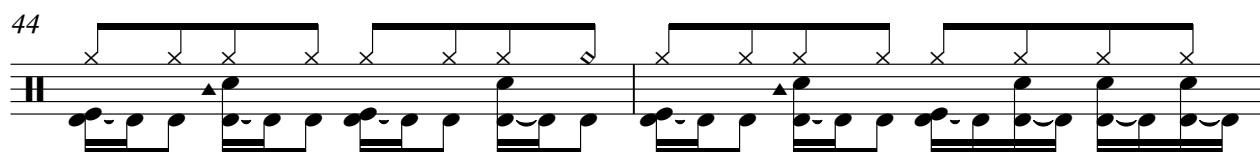

46

48

50

52

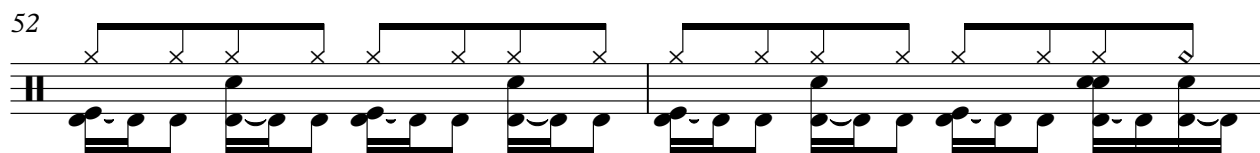

54

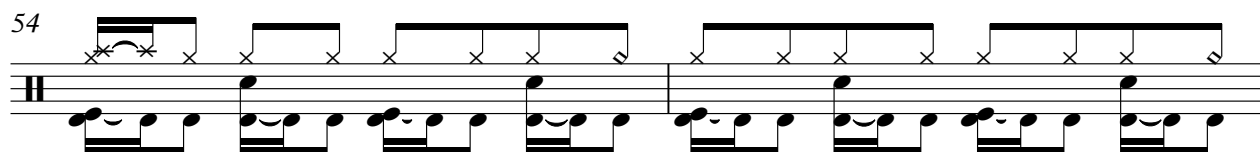

56

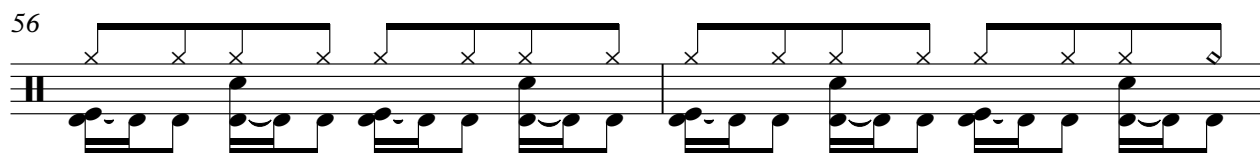

58

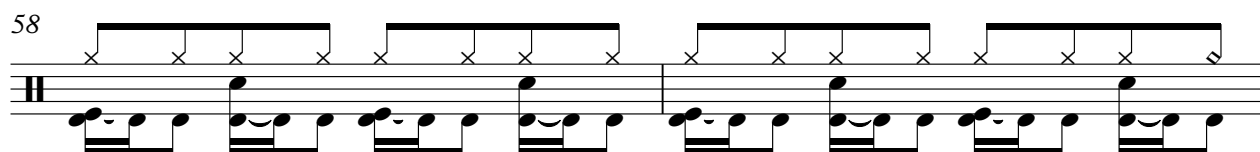

60

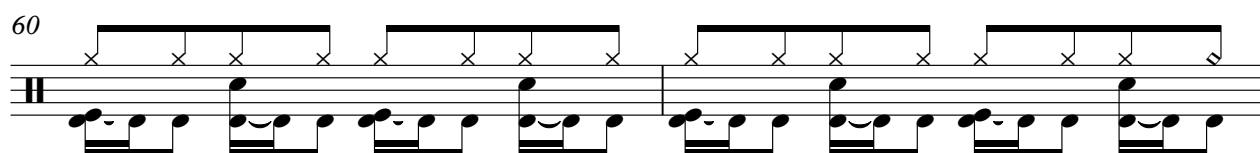

V.S.

82

84

86

88

90

92

94

96

98

102

Two empty musical staves, indicating the end of the page's musical content.

Flexatone

Missing You - Chris De Burgh.

♩ = 115,998512

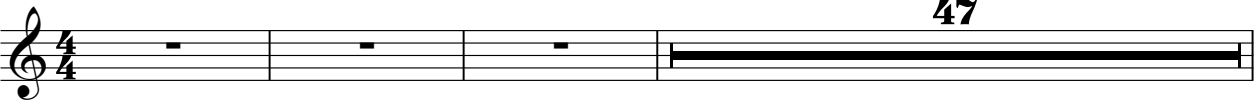

47

51

33

87

90

93

97

2

102

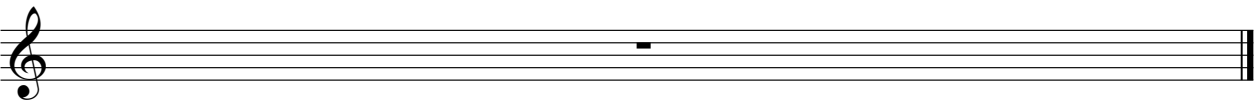

Electric Guitar

Missing You - Chris De Burgh.

♩ = 115,998512

2

Electric Guitar

96

4

102

# Missing You - Chris De Burgh.

7-string Electric Guitar

♩ = 115,998512

E				1	1	1	1
B						1	1
G				3	2	2	2
D						3	3
A				1	1	1	1
E							
A							

4

	1	1	1	1	3	3	3	3	0	1	1	1	1
T										0	0	1	0
A	0	2	2	2	0	0	0	0	0	0	0	0	1
B					3	3	3	3	3	3	3	3	2
	5	5	5	5	3	3	3	3	3	3	3	3	1

8

	3	3	3	3	0	3	3	0	0	0	1	1	1	1
T					0	0	0	0	0	0	0	0	2	2
A	0	3	0	0	0	0	0	0	0	0	3	3	3	2
B					3	3	3	3	3	3	3	3	1	1
	5	5	5	5	3	3	3	3	3	3	3	3	1	1

12

	3	3	3	3	0	0	0	0	1	1	1	1	1
T					0	0	0	0	0	0	0	0	2
A	0	4	4	0	0	0	0	0	0	0	0	0	3
B					3	3	3	3	3	3	3	3	1
	5	5	5	5	3	3	3	3	3	3	3	3	1

16

	1	1	1	1	0	3	3	3	3	0	3	3	1	1
T					0	0	0	0	0	0	2	2	2	2
A	0	2	2	0	0	0	0	0	0	0	0	0	0	0
B					3	3	3	3	3	0	0	0	0	0
	5	5	5	5	3	3	3	3	3	0	0	0	0	0

20

	1	1	3	3	0	0	0	1	1	1	1	1	1
T					0	2	2	2	2	3	3	3	2
A	1	1	3	3	0	2	2	2	2	3	3	3	2
B					0	0	0	0	1	1	1	1	1
	1	1	3	3	0	2	2	2	2	3	3	3	2

24

	1	1	1	1	0	0	3	3	3	3	0	1	3	3
T					0	0	0	0	0	0	3	3	0	0
A	0	2	2	0	0	0	0	0	0	0	3	3	0	0
B					3	3	3	3	3	3	3	3	3	3
	5	5	5	5	3	3	3	3	3	3	3	3	3	3

27

	1	1	1	1	0	0	0	1	1	1	1	1	1
T					0	0	0	0	3	2	2	2	1
A	0	0	0	0	0	0	0	0	3	2	2	2	1
B	3	3	3	3	3	3	3	3	3	3	3	3	3
	3	3	3	3	3	3	3	3	3	3	3	3	3

31

	3	3	3	3	1	1	1	5	5	1	1	1	1
T					0	1	1	0	0	0	0	0	0
A	0	0	0	0	0	1	1	0	0	0	0	0	0
B	3	3	3	3	3	3	3	3	3	3	3	3	3
	3	3	3	3	3	3	3	3	3	3	3	3	3

35

	1	1	1	3	0	1	3	3	3	3	1	1	1
T					0	1	1	0	0	5	5	5	5
A	0	3	3	0	0	1	1	0	0	5	5	5	5
B	3	3	3	3	3	3	3	3	3	3	3	3	3
	3	3	3	3	3	3	3	3	3	3	3	3	3

V.S.

T	6 6 6 1 1	1 1 3 3	1 1 1 2
A	2 5 5 0 2	3 3 1 3	3 3 3 3
B	5 5 5 5 5	1 1 1 1 1	1 1 1 1 3

41

T	1 1 1 1	1 1 1 1 1 1	3 3 1 3
A	2 2 2 1 2	2 2 2 2 2 2	0 3 3 3 3 3
B	1 1 1 1	5 5	3 3 3 3 3 3

44

T	1 3 3 0 1	1 3 3 0 1	1 1 1 1
A	0 0 1 1 0 0	0 0 1 1 0 0	2 2 2 1 2
B	3 3 3 3 3 3	3 3 3 3 3 3	1 1 1 1 1

47

T	3 3 3 3	3 3 3 3	0 0 0 1	1 1 1 1
A	0 4 4 0 0	0 0 0 3 0 3	0 0 0 0	3 2 2 2 3 3
B	5 5 5 5	3 3 3	3 3 3 3	1 1 1 1

51

T	1 1 1 1	3 3 3 3	2 2 2 3	1 1 1 3
A	0 2 2 2 0 2	0 0 0 0 0 3	0 2 2 2 2 2	0 2 2 2 0 0 2
B	5 5 5 5	3 3 3	0 0 0 0	5 5 5 5

55

T	1 1 3 3	0 0 0 1	1 1 1 1	1 1 1 1
A	3 3 3 3	2 2 2 2 2 2	3 3 3 3	3 2 2 2 3 3
B	1 1 1 1	0 0 0 0 2	1 1 1	1 1 1 1

59

T	1 1 1 1	3 3 3 3	0 1 1 1	3 3 3 3
A	0 2 2 2 0 0	0 0 0 0 3 3	0 1 1 1 0 0	5 5 5 5
B	5 5 5 5	3 3 3 3	3 3 3 3	3 3 3 3

62

T	1 1 1 3	0 0 0 1	1 1 1 1	1 1 1 1
A	0 0 0 5	3 3 3 3	3 2 2 2 3 3	0 7 0 0 0 2
B	3 3 3 3	3 3 3 3	1 1 1 1	5 5

66

T	3 3 3 3	1 1 1 1	1 1 1 1	1 1 1 3
A	0 0 0 0 3 0	0 1 1 1 0 0	3 2 2 2 3 3	0 7 0 0 2
B	3 3 3 3	3 3 3 3	1 1 1 1	5 5

70

T	1 1 1 3	1 3 3 3	1 1 1 1
A	0 3 3 0 0 3	0 1 1 1 0 0	3 2 2 2 1 2
B	3 3 3 3	3 3 3 3	1 1 1 1

73

T	1	1	1	1	1	1	1	1	1	1	1	1	1	1
A	2	6	6	6	3	2	3	3	3	3	3	3	3	2
B	0	5	5	5	0	2	1	3	3	1	3	1	3	3
	5	5	5	5	5		1	1	1	1	1	1	1	1

76

76

T	1	1	1	1	1	1	1	1	1	1	1	1	1	1
A	3	2	2	2	3	3	0	2	2	2	2	2	2	3
B	1	1	1	1	1	1	5	0	0	0	0	0	0	2
							5							3

79

79

T	0	1	1	1	3	3	3	3	3	3	1	1	1	1
A	3	3	3	3	3	3	3	3	3	3	3	3	3	3
B	3	3	3	3	3	3	3	3	3	3	3	3	3	3

83

83

T					1	1	1	1	1	1	1	1	1	1
A					3	2	2	2	2	3	3	2	0	2
B					1	1	1	1	1	1	1	1	1	1
					5	5	5	5	5	5	5	5	5	5

87

87

T	0	1	0	0	1	1	1	1	1	1	1	1	1	1
A	0	1	0	0	0	3	2	3	3	3	0	2	2	2
B	3	3	3	3	3	1	1	1	1	1	5	5	5	5

91

91

T	0	1	0	0	1	1	1	1	1	1	1	1	1	1
A	0	1	0	0	1	0	3	2	2	2	3	2	0	3
B	3	3	3	3	3	1	1	1	1	1	1	1	1	1

95

95

T	0	1	0	0	1	1	1	1	1	1	1	1	1	1
A	0	1	0	0	1	0	3	2	2	2	3	2	0	2
B	3	3	3	3	3	1	1	1	1	1	1	1	1	1

98

98

T	0	3	0	3	3	3	0	0	0	0	1	0	<b>2</b>		
A	0	3	0	3	3	3	0	1	0	0	0	1			
B	3	3	3	3	3	3	3	3	3	3	3	3			

102

102

T														
A														
B														

98

102

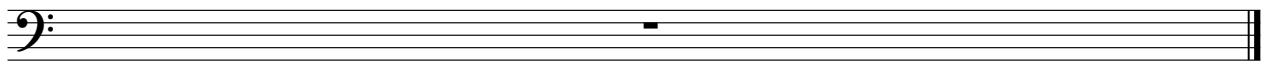

Quintus

Missing You - Chris De Burgh.

♩ = 115,998512

8 18

31 2 2 2

42 8 13 2

69 2 2 2

80 2 2

90 2 2

97 2

102

♩ = 115,998512

6

10

15

19

23

V.S.

27

31

35

39

43

46

51

55

59

63

67

71

V.S.

75

79

84

88

92

96

98

2

2

102

# Missing You - Chris De Burgh.

## Synth Strings

♩ = 115,998512

10

19

28

37

44

51

60

69

77

2

# Synth Strings

84

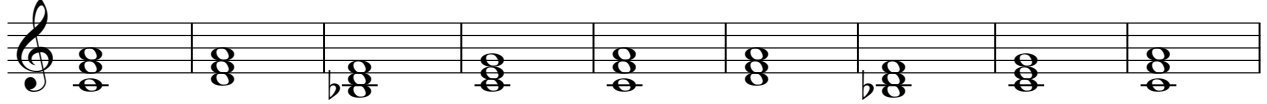

93

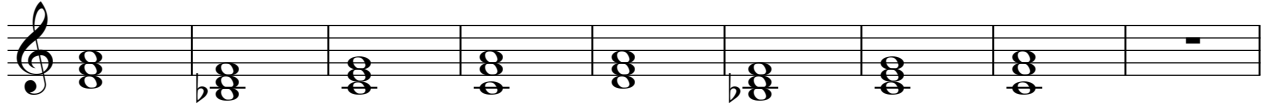

102

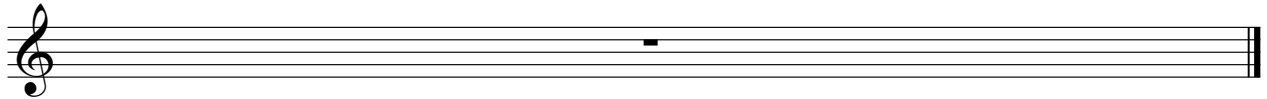

♩ = 115,998512

3

10

13

16

19

6

22

25

28

32

36

75

79

83

91

96

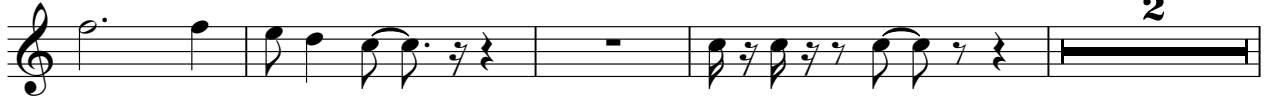

102

