

Mitch Ryder - Devil With The Blue Dress Good Golly Miss Molley

♩ = 160,000000

Lead Vocal

Drums & Percussion

Clean Guitar

Lead Guitar

Picked Bass

Backup Vocals

Acous. Piano

Organ

Organ

5

Drums & Percussion

Piano

Acous. Piano

Organ

Horns

7

Drums & Percussion

Piano

Picked Bass

Acous. Piano

Organ

Horns

10

Drums & Percussion

Piano

Clean Guitar

Picked Bass

Acous. Piano

Organ

Organ

Horns

12

Drums & Percussion

Piano

Clean Guitar

Picked Bass

Acous. Piano

Organ

Organ

Horns

14

Drums & Percussion

Clean Guitar

Picked Bass

Backup Vocals

Acous. Piano

Organ

Horns

16

Drums & Percussion

Clean Guitar

Picked Bass

Backup Vocals

Acous. Piano

Organ

Horns

18

Drums & Percussion

Clean Guitar

Picked Bass

Backup Vocals

Acous. Piano

Organ

Organ

Horns

20

Drums & Percussion

Clean Guitar

Picked Bass

Backup Vocals

Acous. Piano

Organ

Organ

Horns

22

Lead Vocal

Drums & Percussion

Picked Bass

Organ

24

Lead Vocal

Drums & Percussion

Picked Bass

Organ

26

Lead Vocal

Drums & Percussion

Picked Bass

Organ

28

Lead Vocal

Drums & Percussion

Picked Bass

Organ

30

Lead Vocal

Drums & Percussion

Clean Guitar

Picked Bass

Acous. Piano

Organ

32

Lead Vocal

Drums & Percussion

Clean Guitar

Picked Bass

Acous. Piano

Organ

34

Lead Vocal

Drums & Percussion

Clean Guitar

Picked Bass

Backup Vocals

Acous. Piano

Organ

Horns

40

Lead Vocal

Drums & Percussion

Clean Guitar

Picked Bass

Backup Vocals

Acous. Piano

Organ

Organ

Horns

42

Lead Vocal

Drums & Percussion

Clean Guitar

Picked Bass

Acous. Piano

Organ

44

Lead Vocal

Drums & Percussion

Clean Guitar

Picked Bass

Acous. Piano

Organ

46

Lead Vocal

Drums & Percussion

Clean Guitar

Picked Bass

Acous. Piano

Organ

47

Lead Vocal

Drums & Percussion

Clean Guitar

Picked Bass

Acous. Piano

Organ

49

Lead Vocal

Drums & Percussion

Clean Guitar

Picked Bass

Acous. Piano

Organ

51

Lead Vocal

Drums & Percussion

Clean Guitar

Picked Bass

Acous. Piano

Organ

53

Lead Vocal

Drums & Percussion

Clean Guitar

Picked Bass

Backup Vocals

Acous. Piano

Organ

Horns

55

Lead Vocal

Drums & Percussion

Clean Guitar

Picked Bass

Backup Vocals

Acous. Piano

Organ

Horns

57

Lead Vocal

Drums & Percussion

Clean Guitar

Picked Bass

Backup Vocals

Acous. Piano

Organ

Horns

59

61

Lead Vocal

Drums & Percussion

Clean Guitar

Lead Guitar

Picked Bass

Backup Vocals

Acous. Piano

Organ

Organ

Horns

Detailed description of the musical score: The score is for page 16, starting at measure 61. It features ten staves. The Lead Vocal staff has a treble clef and a key signature of one flat, with a whole rest in measure 61 and a half note in measure 62. The Drums & Percussion staff uses a drum set notation with various patterns of hits and rests. The Clean Guitar staff has a treble clef and a key signature of one flat, featuring a mix of chords and single notes. The Lead Guitar staff has a treble clef and a key signature of one flat, with a few notes in measures 62 and 63. The Picked Bass staff has a bass clef and a key signature of one flat, with a steady eighth-note pattern. The Backup Vocals staff has a treble clef and a key signature of one flat, with a whole rest in measure 61 and a half note in measure 62. The Acous. Piano staff has a grand staff (treble and bass clefs) and a key signature of one flat, with sparse accompaniment. The Organ staffs have treble clefs and a key signature of one flat, with block chords and some movement. The Horns staff has a treble clef and a key signature of one flat, with a rhythmic pattern of eighth notes.

Drums & Percussion

A single staff of music for Drums & Percussion, starting at measure 64. It features a rhythmic pattern of eighth notes and quarter notes, typical of a drum kit part.

Clean Guitar

Lead Guitar

Picked Bass

Acous. Piano

Organ

A grand staff (treble and bass clefs) for Organ. It features a melodic line in the treble clef and a bass line in the bass clef, with trills and triplets indicated by '3' and brackets.

Horns

66

Lead Vocal

Drums & Percussion

Clean Guitar

Lead Guitar

Picked Bass

Acous. Piano

Organ

Horns

68

Lead Vocal

Drums & Percussion

Clean Guitar

Picked Bass

Backup Vocals

Acous. Piano

Organ

70

Lead Vocal

Drums & Percussion

Clean Guitar

Picked Bass

Backup Vocals

Acous. Piano

Organ

72

Lead Vocal

Drums & Percussion

Clean Guitar

Picked Bass

Backup Vocals

Acous. Piano

Organ

74

Lead Vocal

Drums & Percussion

Clean Guitar

Picked Bass

Backup Vocals

Acous. Piano

Organ

76

Lead Vocal

Drums & Percussion

Clean Guitar

Picked Bass

Backup Vocals

Acous. Piano

Organ

78

Lead Vocal

Drums & Percussion

Clean Guitar

Picked Bass

Backup Vocals

Acous. Piano

Organ

80

Lead Vocal

Drums & Percussion

Picked Bass

Acous. Piano

82

Lead Vocal

Drums & Percussion

Acous. Piano

85

Lead Vocal

Drums & Percussion

Clean Guitar

Picked Bass

Backup Vocals

Acous. Piano

Organ

87

Lead Vocal

Drums & Percussion

Clean Guitar

Picked Bass

Backup Vocals

Acous. Piano

Organ

89

Lead Vocal

Drums & Percussion

Clean Guitar

Picked Bass

Backup Vocals

Acous. Piano

Organ

91

Lead Vocal

Drums & Percussion

Clean Guitar

Picked Bass

Backup Vocals

Acous. Piano

Organ

93

Drums & Percussion

Clean Guitar

Lead Guitar

Picked Bass

Acous. Piano

Organ

95

Drums & Percussion

Clean Guitar

Lead Guitar

Picked Bass

Acous. Piano

Organ

Organ

97

99

101

Lead Vocal

Drums & Percussion

Clean Guitar

Lead Guitar

Picked Bass

Acous. Piano

Organ

Organ

103

Lead Vocal

Drums & Percussion

Clean Guitar

Picked Bass

Acous. Piano

Organ

105

Lead Vocal

Drums & Percussion

Clean Guitar

Picked Bass

Backup Vocals

Acous. Piano

Organ

Horns

107

Lead Vocal

Drums & Percussion

Clean Guitar

Picked Bass

Backup Vocals

Acous. Piano

Organ

Horns

109

Lead Vocal

Drums & Percussion

Clean Guitar

Picked Bass

Backup Vocals

Acous. Piano

Organ

Horns

111

Lead Vocal

Drums & Percussion

Acous. Piano

113

Lead Vocal

Drums & Percussion

Clean Guitar

Picked Bass

Backup Vocals

Acous. Piano

Organ

Horns

115

Lead Vocal

Drums & Percussion

Clean Guitar

Picked Bass

Backup Vocals

Acous. Piano

Organ

Organ

Horns

117

119

121

123

125

127

129

Mitch Ryder - Devil With The Blue Dress Good Golly Mis

Lead Vocal

$\text{♩} = 160,000000$

21

25

29

33

36

40

44

48

52

56

V.S.

Lead Vocal

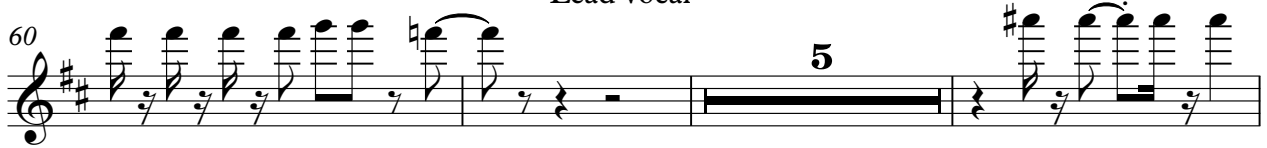
60 

68 

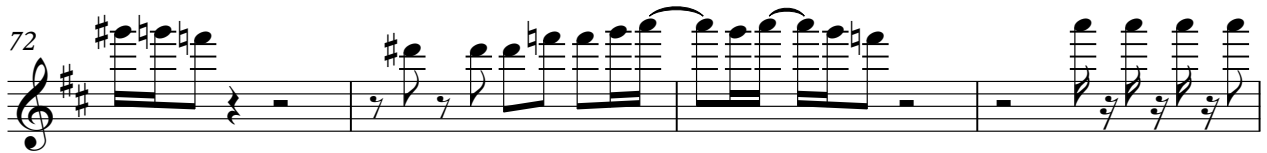
72 

76 

80 

83 

87 

90 

102 

106 

Lead Vocal

110

114

118

122

126

128

132

Mitch Ryder - Devil With The Blue Dress Good Golly Mis

Drums & Percussion

♩ = 160,000000

2

5

9

12

14

16

18

20

22

24

V.S.

26

28

30

32

34

36

38

40

42

44

46

48

50

52

54

56

58

60

63

66

V.S.

69

71

73

75

77

79

81

83

86

88

90

92

94

96

98

100

102

104

106

108

V.S.

110

113

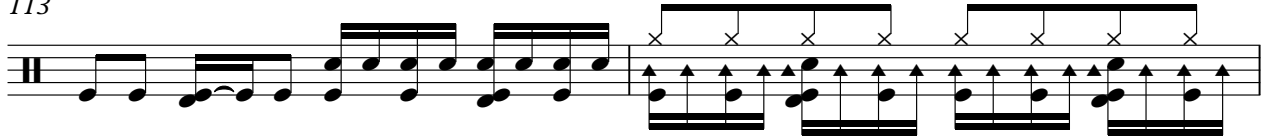

115

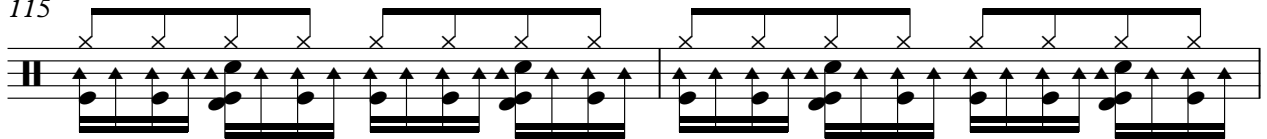

117

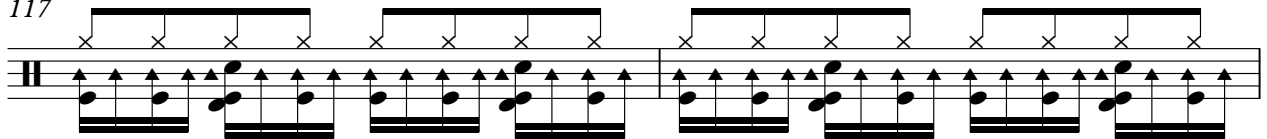

119

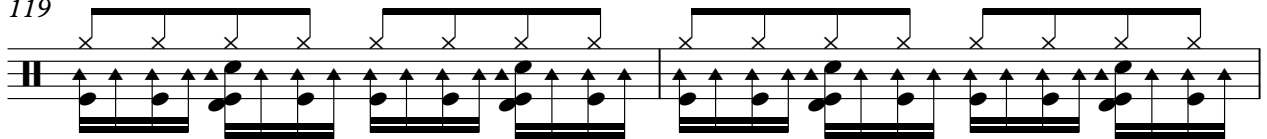

121

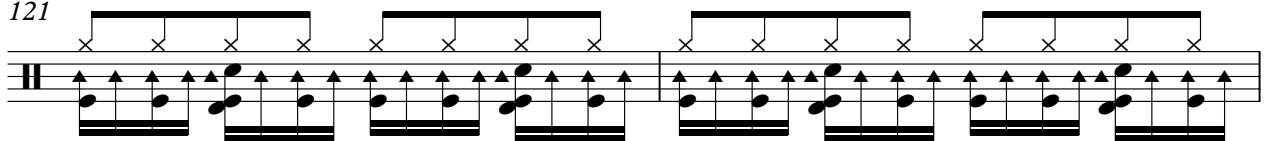

123

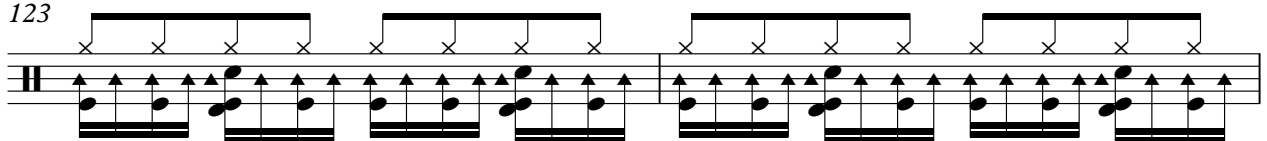

125

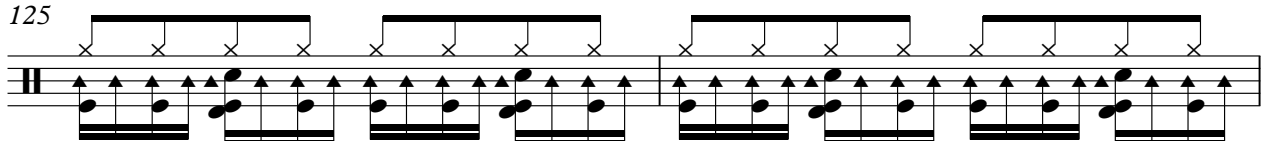

127

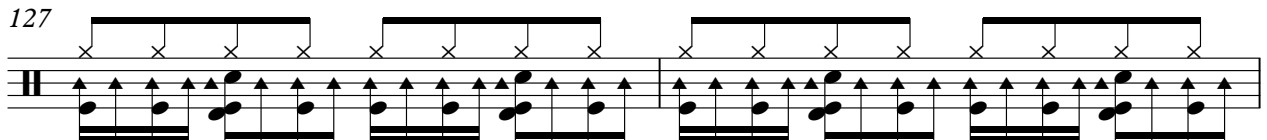

129

132

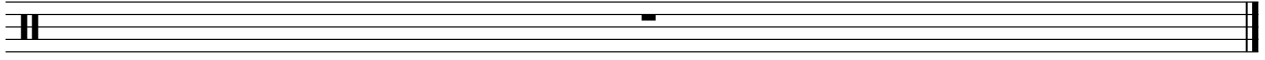

Mitch Ryder - Devil With The Blue Dress Good Golly Mis

Piano

♩ = 160,000000

4

4

3 3 6 3

6

3

10

3

13

118

118

132

132

Mitch Ryder - Devil With The Blue Dress Good Golly Mis

Clean Guitar

♩ = 160,000000

9

14

19

30

34

39

43

47

51

55

8

V.S.

60

64

68

72

76

80

87

91

95

99

104

110

117

121

125

128

Mitch Ryder - Devil With The Blue Dress Good Golly Mis

Lead Guitar

♩ = 160,000000

61

65

26

94

98

101

28

2

132

Mitch Ryder - Devil With The Blue Dress Good Golly Mis

Picked Bass

♩ = 160,000000

8

12

16

20

24

28

32

37

41

45

V.S.

49

54

59

63

68

72

75

79

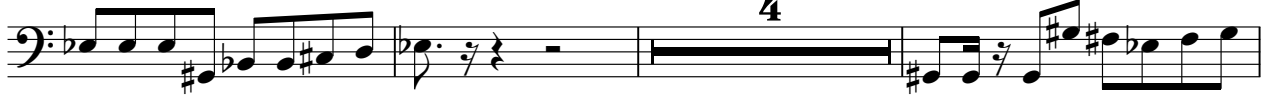

86

90

94

98

102

107

114

118

122

126

129

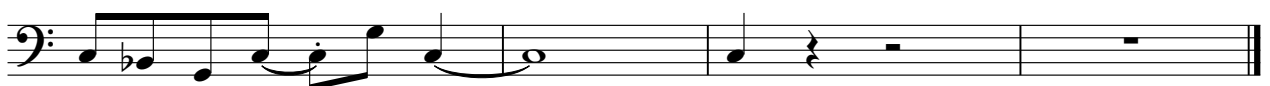

Mitch Ryder - Devil With The Blue Dress Good Golly Mis

Backup Vocals

♩ = 160,000000

13

17

22

12

37

42

12

57

62

6

71

76

78

5

85

90

106

110

118

122

126

132

Mitch Ryder - Devil With The Blue Dress Good Golly Mis

Acous. Piano

♩ = 160,000000

6

11

17

21

34

39

2

Acous. Piano

76

79

85

89

92

95

97

99

104

110

114

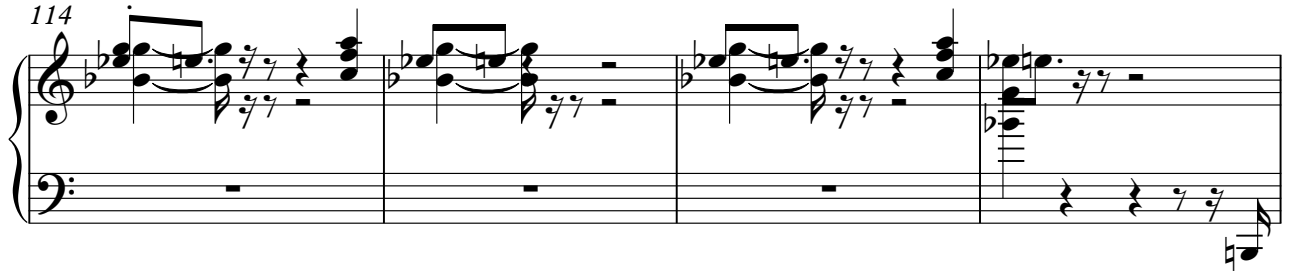

118

122

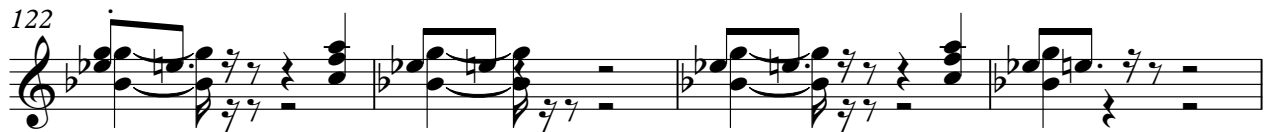

126

129

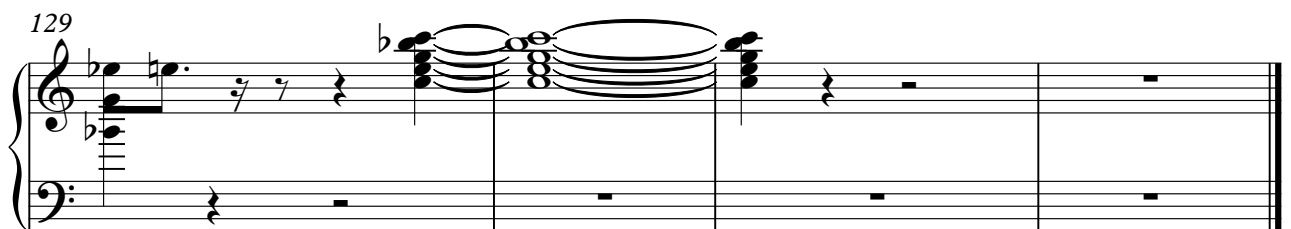

Mitch Ryder - Devil With The Blue Dress Good Golly Mis

Organ

♩ = 160,000000

6

11

16

21

24

27

29

V.S.

32

36

41

44

47

49

52

56

61

6

74

86

95

103

109

117

122

127

132

Mitch Ryder - Devil With The Blue Dress Good Golly Mis

Organ

♩ = 160,000000

10

14

22

42

62

3

3

3

67

28

28

6

97

13

13

115

120

125

129

132

Mitch Ryder - Devil With The Blue Dress Good Golly Mis

Horns

♩ = 160,000000

5

10

16

21

37

42

58

63

67

107

5

12

12

38

4

114

119

124

128

132

Empty musical staff for measure 132, consisting of a single staff with a treble clef and a whole rest.