

# Mitchell Eddy - C`A Fait Desordre

♩ = 112,000061

Alto Flute

Harmonica

C.Moine/P.Papadiamandis - EM prod/KAP  
15/05/97 15.00

Percussion

ALLIANCE Karaoke #

Jazz Guitar

Jazz Guitar

Jazz Guitar

Fretless Electric Bass

Synth Voice

♩ = 112,000061

FM Synth

Copyright © 1997 by Midi Service France  
Copyright © 1997 by Midi Service France

4

Perc.

J. Gtr.

J. Gtr.

E. Bass

7

A. Fl.

Perc.

J. Gtr.

J. Gtr.

E. Bass

Polyphonie :24 notes

Ca fait de sordre j'imprime

10

A. Fl.

Perc.

J. Gtr.

J. Gtr.

E. Bass

Tous les droits du producteur et du propriétaire

pas tout Ca faitle sordre

13

A. Fl. des oeuvres enregistrées sont réservés.

Perc.

J. Gtr. je passe a co te d'tout

J. Gtr.

E. Bass

16

A. Fl. Toute reproduction ou duplication

Perc.

J. Gtr. J'ai pas l'talent d'lor di na teur

J. Gtr.

E. Bass

Syn. Voice

FM

19

A. Fl.

Perc.

fragmentaire ou totale est interdite a des fins autres qu'une copie

Lui la memoire moi

J. Gtr.

J. Gtr.

E. Bass

Syn. Voice

FM

22 ♩ = 112,000061

A. Fl.

de sauvegarde a titre privy.

Perc.

les sou venirs au coeur Command

J. Gtr.

J. Gtr.

J. Gtr.

E. Bass

Syn. Voice

♩ = 112,000061

FM

28

A. Fl.

Perc.

J. Gtr.

J. Gtr.

J. Gtr.

E. Bass

Syn. Voice

Ca fait de sordre car j'suis pas du vo yage

30

A. Fl.

Perc.

J. Gtr.

J. Gtr.

J. Gtr.

E. Bass

Syn. Voice

modalitÿs graphiques et musicales

D'ou tueviens de

32

A. Fl.

Perc.

J. Gtr.

J. Gtr.

J. Gtr.

E. Bass

Syn. Voice

y compris adaptation sur

tout Tu pars

34

A. Fl.

Perc.

J. Gtr.

J. Gtr.

J. Gtr.

E. Bass

Syn. Voice

tout support tñlymatique.

c'est comme ca pour nul le part

36

A. Fl.

Perc.

J. Gtr.

J. Gtr.

J. Gtr.

E. Bass

Syn. Voice

Sans meme sa

37

A. Fl.

Perc.

J. Gtr.

J. Gtr.

J. Gtr.

E. Bass

Syn. Voice

voirsi j'suidans tes ba gages Ca fait de sordre

39

A. Fl.

Midi Service BP113 74804 La Roche sur Foron (F)

Perc.

J. Gtr.

J. Gtr.

J. Gtr.

E. Bass

Syn. Voice

j'le viscomme un ou trage

41

A. Fl.

Perc.

J. Gtr.

J. Gtr.

J. Gtr.

E. Bass

Syn. Voice

Et je re viens de tout

43

A. Fl.

http://www.midiservice.com

Perc.

J. Gtr.

J. Gtr.

J. Gtr.

E. Bass

Syn. Voice

Ca fait de sordre d'etre pri son

46

A. Fl.

Perc.

J. Gtr.

J. Gtr.

E. Bass

nier D'prendre ces trucs

49

A. Fl.

Perc.

J. Gtr.

J. Gtr.

E. Bass

pour pla ner (et)l'e chap per

51

A. Fl.

Perc.

J. Gtr.

J. Gtr.

E. Bass

Syn. Voice

FM

C'est du chan tage

53

A. Fl.

Perc.

J. Gtr. aux sen ti ments

E. Bass

Syn. Voice

FM

55

A. Fl.

Perc.

J. Gtr. Ces faux pa ra

J. Gtr.

E. Bass

Syn. Voice

FM

57

A. Fl.

Perc.

J. Gtr. dis c'est ta vie qui fout l'camp

E. Bass

Syn. Voice

FM

59

A. Fl.

Perc.

J. Gtr. Commequand tu t'en vas

J. Gtr.

J. Gtr.

E. Bass 3

Syn. Voice

FM

61

A. Fl.

Perc.

J. Gtr.

J. Gtr.

J. Gtr.

E. Bass

Syn. Voice

pour nul le part Pouune e

63

A. Fl.

Perc.

J. Gtr.

J. Gtr.

J. Gtr.

E. Bass

Syn. Voice

toiheme pas un mi rage Ca fait de sordre

65

A. Fl.

Perc.

J. Gtr.

J. Gtr.

J. Gtr.

E. Bass

Syn. Voice

car j'suis pas du vo yage

67

A. Fl.

Perc.

J. Gtr.

J. Gtr.

J. Gtr.

E. Bass

Syn. Voice

D'outre viens de tout

69

A. Fl.

Perc.

J. Gtr.

J. Gtr.

J. Gtr.

E. Bass

Syn. Voice

Tu pars

70

A. Fl.

Perc.

J. Gtr.

J. Gtr.

J. Gtr.

E. Bass

Syn. Voice

c'est comme ca pour nul le part

72

A. Fl.

Perc.

J. Gtr.

J. Gtr.

J. Gtr.

E. Bass

Syn. Voice

Sans meme sa

73

A. Fl.

Perc.

J. Gtr.

J. Gtr.

J. Gtr.

E. Bass

Syn. Voice

voirsi j'suidans tes ba gages Ga fait de sordre

75

A. Fl.

Perc.

J. Gtr.

J. Gtr.

J. Gtr.

E. Bass

Syn. Voice

j'le viscomme un ou trage

77

A. Fl.

Perc.

J. Gtr.

J. Gtr.

J. Gtr.

E. Bass

Syn. Voice

Et je re viens de tout

79

Harm.

Perc.

J. Gtr.

J. Gtr.

J. Gtr.

E. Bass

Syn. Voice

FM

81

Harm.

Perc.

J. Gtr.

E. Bass

Syn. Voice

FM

83

Harm.

Perc.

J. Gtr.

E. Bass

Syn. Voice

FM

85

Harm.

Perc.

J. Gtr.

E. Bass

Syn. Voice

FM

87

A. Fl.

Harm.

Perc.

J. Gtr.

E. Bass

Syn. Voice

FM

Comme quand

3

88

A. Fl.

Harm.

Perc.

tu t'en vas pour nul le part

J. Gtr.

J. Gtr.

J. Gtr.

E. Bass

Syn. Voice

90

A. Fl.

Perc.

J. Gtr.

J. Gtr.

J. Gtr.

E. Bass

Syn. Voice

Pourne e toième pas un mi rage

92

A. Fl.

Perc.

J. Gtr.

J. Gtr.

J. Gtr.

E. Bass

Syn. Voice

Ca fait de sordre car j'suis pas du vo yage

94

A. Fl.

Perc.

J. Gtr.

J. Gtr.

J. Gtr.

E. Bass

Syn. Voice

D'ou t'ueviens de

96

A. Fl.

Perc.

J. Gtr.

J. Gtr.

J. Gtr.

E. Bass

Syn. Voice

tout Tu pars

98

A. Fl.

Harm.

Perc.

J. Gtr.

J. Gtr.

J. Gtr.

E. Bass

Syn. Voice

c'est comme ça pour nul le part

100

A. Fl.

Harm.

Perc.

J. Gtr.

J. Gtr.

J. Gtr.

E. Bass

Syn. Voice

Sans meme sa

101

A. Fl.

Harm.

Perc.

voirsi j'suidans tes ba gages Ca fait de sordre

J. Gtr.

J. Gtr.

J. Gtr.

E. Bass

Syn. Voice

103

A. Fl.

Harm.

Perc.

J. Gtr.

J. Gtr.

J. Gtr.

E. Bass

Syn. Voice

j'le viscomme un ou trage

105

A. Fl.

Harm.

Perc.

Et je re viens de tout

J. Gtr.

J. Gtr.

J. Gtr.

E. Bass

Syn. Voice

107

Harm.

Perc.

J. Gtr.

J. Gtr.

J. Gtr.

E. Bass

Syn. Voice

109

Harm.

Perc.

J. Gtr.

J. Gtr.

J. Gtr.

E. Bass

Syn. Voice

111

Harm.

Perc.

J. Gtr.

J. Gtr.

J. Gtr.

E. Bass

Syn. Voice

113

Harm.

Perc.

J. Gtr.

J. Gtr.

J. Gtr.

E. Bass

Syn. Voice

115

Harm.

Perc.

J. Gtr.

J. Gtr.

J. Gtr.

E. Bass

Syn. Voice

117

Harm.

Perc.

J. Gtr.

J. Gtr.

J. Gtr.

E. Bass

Syn. Voice

118

Harm.

Perc.

J. Gtr.

J. Gtr.

J. Gtr.

E. Bass

Syn. Voice

Alto Flute

Mitchell Eddy - C`A Fait Desordre

♩ = 112,000061

7

12

17

22

26

30

35

39

Copyright © 1997 by Midi Service France  
Copyright © 1997 by Midi Service France

44

49

54

59

63

67

72

75

79

90

94

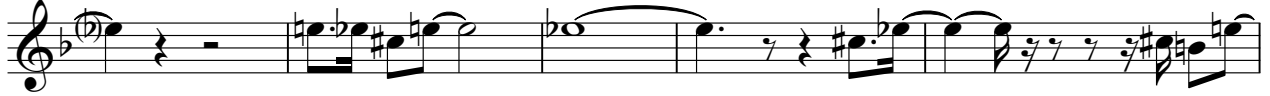

99

103

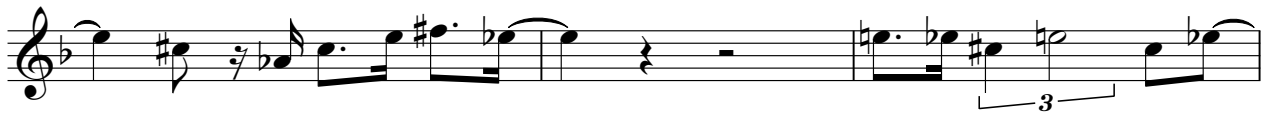

106

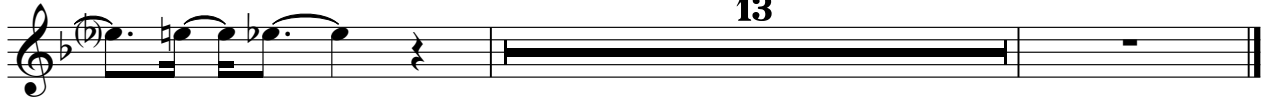

13

Harmonica

Mitchell Eddy - C`A Fait Desordre

♩ = 112,000061      ♩ = 112,000061

21      57

81

86      9

99

104

109

114

120

Copyright © 1997 by Midi Service France  
Copyright © 1997 by Midi Service France

# Mitchell Eddy - C`A Fait Desordre

## Percussion

15/05/97 15.00  
C.Moine/P.Papadiamandis - EM prod/KAP  
♩ = 112,000061

### ALLIANCE Karaoke #

7 Polyphonie :24 notes Tous les droits du produc

12 C`a fait desordre j'imprime pas tout  
des oeuvres enregistrées sont réservés. Toute reproduction ou dupli

17 C`a fait desordre j'passa coted'tout J'apaisent  
fragmentaire ou totale est interdite a des fins autres qu'une co

22 d'l'ordi nateur Luila memoire moi  
de sauvegarde a titre privy.

25 les souvenirs aucoeur les oeuvres dans toutes les modalitës graphiques et musicales  
Il est notamment interdit de reproduire tut'en vas  
pour nul le part Pourme e troisme pasun mi rage

28 Ca fait de sordre car j'supras dvo yage

31 y compris adaptation sur  
D'ouviens de tout Tu pars

34 tout support tÿlmatique.  
c'estme ca pour nul le part Sansme sa

37  
voici j'supras tes a gages Copyright © 1997 by Midi Service France  
Ca fait de sordre j'le comme ou trage V.S.

Copyright © 1997 by Midi Service France  
Copyright © 1997 by Midi Service France

40 Midi Service BP113 74804 La Roche sur Foron (France)

Et jere viens de tout

43 <http://www.midiservice.com>

Cfaite sordre d'etre pri son nier

47

D'prentres trucs pour pla ner

50

(et)t'e chapper C'estduhan tage

53

aux sen timents Ces faux

56

pa ra dis c'est ta vie qui fout l'camp

59

Commmand tu'en vas pour nul le part

62

Poune e triame pasun mi rage Ca faitde sordre

65

car j'suisas duo yage D'auviens de

68

tout Tu pars c'estme ca

71

pour nul le part Sarsme sa voisi j'sdans teba gages

74

Ca fait de sordre j'le vismeurou trage

77

Et jere viens de tout

80

83

86

Comme quand tu'en vas

89

pour nul le part Poume e trisme pasun mi rage

92

Ca fait de sordre car j'suis duo yage

95

D'o'viens de tout Tu pars

98

c'estme ca pour nul le part Sarsme sa

V.S.

101

voici j'suis tes a gages Ca fait de sordre j'le v'ienmeu ou trage

104

Et jere viens de tout

107

110

113

116

120

♩ = 112,000061

7

11

15

♩ = 112,000061

21

26

31

34

38

41

45

50

56

63

68

71

76

88

92

96

99 Jazz Guitar

104

109

114

117

120

♩ = 112,000061

5

9

13

17

21

♩ = 112,000061

25

29

32

35

39

42

47

51

54

57

60

64

67

70

74

77

81

84

86

89

93

96

99

103

106

110

114

116

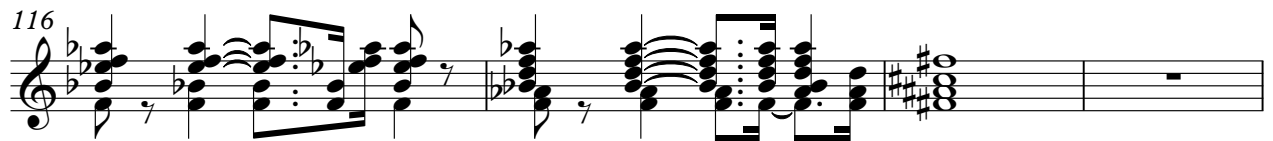

120

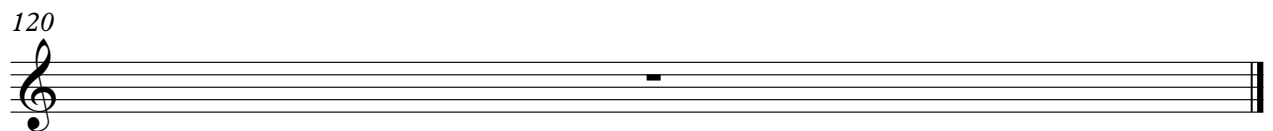

♩ = 112,000061      ♩ = 112,000061

21

28

35

41

16

61

66

72

76

8

Fretless Electric Bass

Mitchell Eddy - C`A Fait Desordre

♩ = 112,000061

10

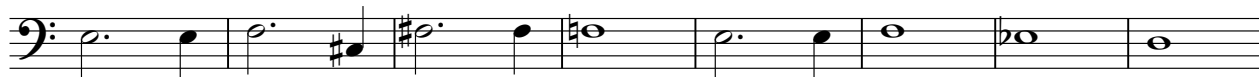

18

♩ = 112,000061

26

33

40

46

52

59

64

Copyright © 1997 by Midi Service France  
Copyright © 1997 by Midi Service France

V.S.

69

74

79

85

90

95

100

105

110

115

120

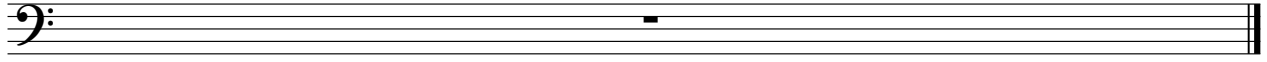

# Mitchell Eddy - C`A Fait Desordre

Synth Voice

♩ = 112,000061

**15**

22

30

38

52

60

68

76

84

92

Copyright © 1997 by Midi Service France  
Copyright © 1997 by Midi Service France

V.S.

2

Synth Voice

100

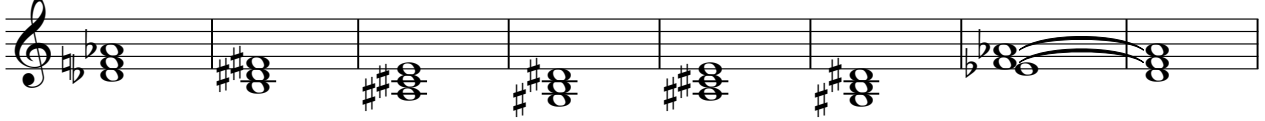

108

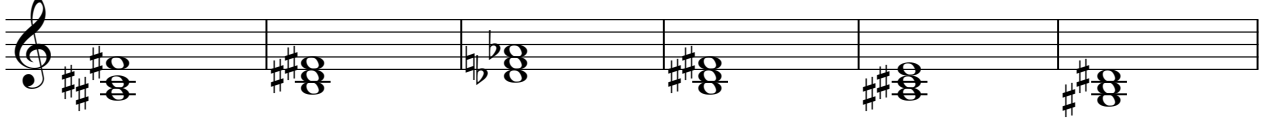

114

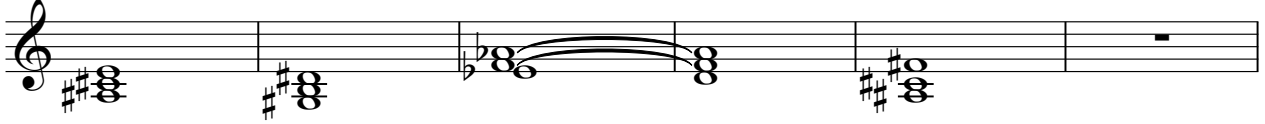

120

