

Mitchell Eddy - La DernieRe SceAnce 2

♩ = 120,000000

Harmo.

Crash

HH Clsd

Bass dm

Rim Shot

Guitar

Hawaiien

Bass

♩ = 120,000000

Lead

Strings

4

Crash

HH Clsd

Bass dm

Rim Shot

Guitar

Hawaiien

Bass

Lead

Strings

6

HH Clsd

Bass dm

Rim Shot

Guitar

Hawaiien

Bass

Lead

Strings

9

HH Clsd
Bass dm
Rim Shot
Guitar
Bass
Lead
Strings

12

HH Clsd
Bass dm
Rim Shot
Guitar
Bass
Lead
Strings

15

HH Clsd
Bass dm
Rim Shot
Guitar
Bass
Lead
Strings

18

HH Clsd
Bass dm
Rim Shot
Guitar
Bass
Lead
Strings

21

HH Clsd
Bass dm
Rim Shot
Guitar
Bass
Lead
Strings

24

HH Clsd
Bass dm
Rim Shot
Guitar
Hawaiien
Bass
Lead
Strings

27

HH Cisd
Bass dm
Rim Shot
Guitar
Hawaiien
Bass
Lead
Strings

30

HH Cisd
Bass dm
Rim Shot
Guitar
Hawaiien
Bass
Lead
Strings

33

HH Clsd
Bass dm
Rim Shot
Guitar
Hawaiien
Bass
Lead
Strings

36

HH Clsd
Bass dm
Rim Shot
Guitar
Hawaiien
Bass
Lead
Strings

39

HH Clsd
Bass dm
Rim Shot
Guitar
Hawaiien
Bass
Lead
Strings

42

HH Clsd
Bass dm
Rim Shot
Guitar
Hawaiien
Bass
Lead
Strings

45

Crash

HH Clsd

Bass dm

Rim Shot

Guitar

Hawaiien

Bass

Lead

Strings

48

HH Clsd

Bass dm

Rim Shot

Guitar

Hawaiien

Bass

Lead

Strings

51

HH Clsd
Bass dm
Rim Shot
Guitar
Hawaiien
Bass
Lead
Strings

53

Crash
HH Clsd
Bass dm
Rim Shot
Guitar
Hawaiien
Bass
Lead
Strings

56

HH Clsd
Bass dm
Rim Shot
Guitar
Hawaiien
Bass
Lead
Strings

59

Crash
HH Clsd
Bass dm
Rim Shot
Guitar
Hawaiien
Bass
Lead
Strings

62

HH Clsd
Bass dm
Rim Shot
Guitar
Hawaiien
Bass
Lead
Strings

65

HH Clsd
Bass dm
Rim Shot
Guitar
Hawaiien
Bass
Lead
Strings

68

HH Clsd
Bass dm
Rim Shot
Guitar
Hawaiien
Bass
Lead
Strings

71

HH Clsd
Bass dm
Rim Shot
Guitar
Hawaiien
Bass
Lead
Strings

74

HH Clsd

Bass dm

Rim Shot

Guitar

Hawaiien

Bass

Lead

Strings

77

Harmo.

Crash

HH Cldsd

Bass dm

Rim Shot

Guitar

Hawaiiien

Bass

Lead

Strings

80

Crash

HH Clsd

Bass dm

Rim Shot

Guitar

Hawaiien

Bass

Lead

Strings

83

HH Clsd

Bass dm

Rim Shot

Guitar

Hawaiien

Bass

Lead

Strings

85

HH Clsd
Bass dm
Rim Shot
Guitar
Hawaiien
Bass
Lead
Strings

87

Crash
HH Clsd
Bass dm
Rim Shot
Guitar
Hawaiien
Bass
Lead
Strings

90

HH Clsd
Bass dm
Rim Shot
Guitar
Hawaiien
Bass
Lead
Strings

93

HH Clsd
Bass dm
Rim Shot
Guitar
Hawaiien
Bass
Lead
Strings

96

Crash

HH Clsd

Bass dm

Rim Shot

Guitar

Hawaiien

Bass

Lead

Strings

99

Harmo.

HH Clsd

Bass dm

Rim Shot

Guitar

Hawaiien

Bass

Lead

Strings

101

Harmo.

HH Clsd

Bass dm

Rim Shot

Guitar

Hawaiien

Bass

Lead

Strings

107

Harmo.

HH Clsd

Bass dm

Rim Shot

Guitar

Hawaiien

Bass

Lead

Strings

110

112

Harmo.

Crash

HH Clsd

Bass dm

Rim Shot

Guitar

Hawaiiien

Bass

Lead

Strings

117

Crash

HH Clsd

Bass dm

Rim Shot

Guitar

Hawaiien

Bass

Strings

119

HH Clsd

Bass dm

Rim Shot

Guitar

Hawaiien

Bass

Strings

121

HH Clsd
Bass dm
Rim Shot
Guitar
Hawaiien
Bass
Strings

124

Crash
HH Clsd
Bass dm
Rim Shot
Guitar
Hawaiien
Bass
Strings

127

Crash

HH Cisd

Bass dm

Rim Shot

Guitar

Hawaiien

Bass

Strings

130

Crash

HH Cisd

Bass dm

Rim Shot

Guitar

Hawaiien

Bass

Strings

133

Crash

HH Clsd

Bass dm

Rim Shot

Guitar

Hawaiien

Bass

Strings

136

HH Clsd

Bass dm

Rim Shot

Guitar

Hawaiien

Bass

Strings

138

Crash

HH Clsd

Bass dm

Rim Shot

Guitar

Hawaiien

Bass

Strings

Mitchell Eddy - La DernieRe SceAnce 2

Harmo.

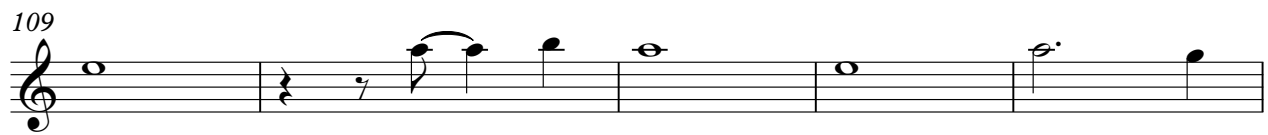
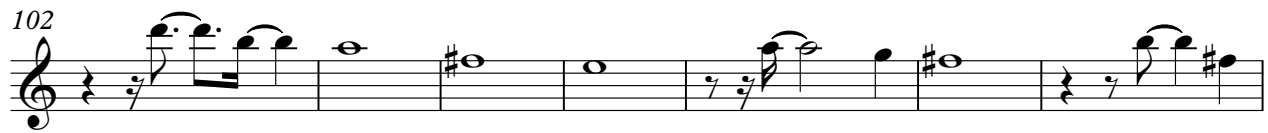
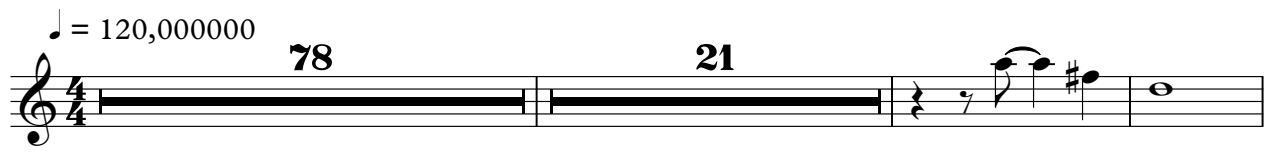

Crash

Mitchell Eddy - La DernieRe SceAnce 2

♩ = 120,000000

4 39 7

54 7 17 2

82 7 7 15

114 7 3

130 3

♩ = 120,000000

4/4

5

9

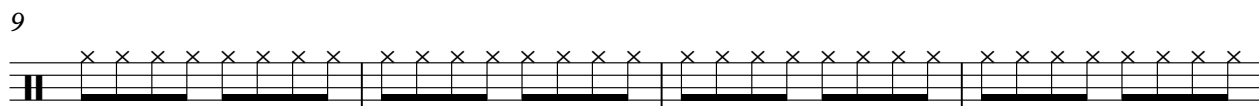

13

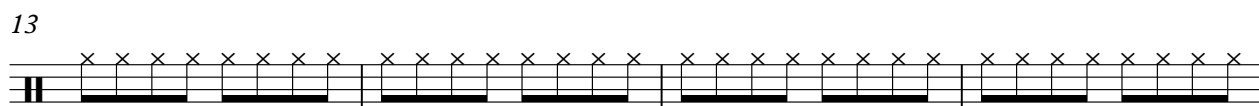

17

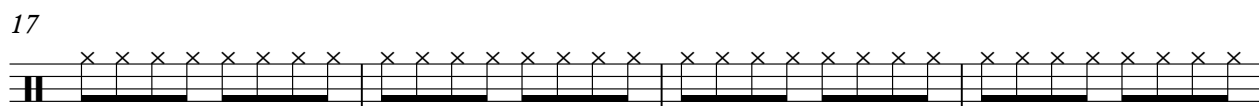

21

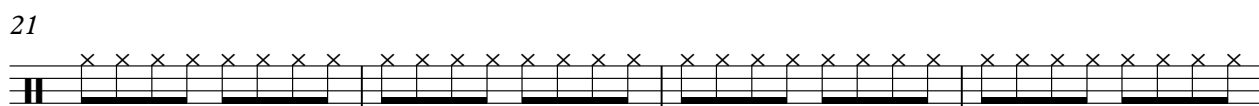

25

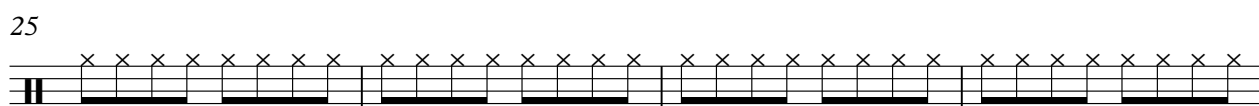

29

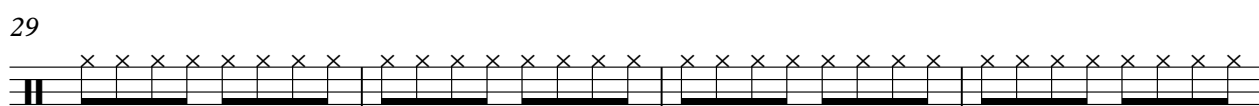

33

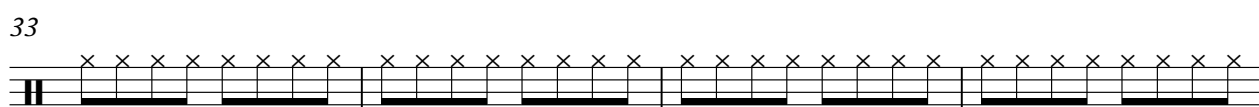

37

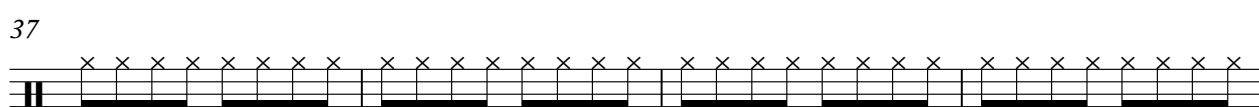

2

HH Clsd

41

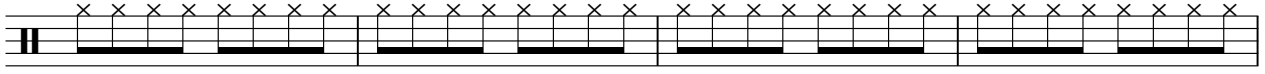

45

49

53

57

61

65

69

73

77

81

85

89

93

97

101

105

109

113

117

V.S.

121

125

129

133

136

2

Bass dm

Mitchell Eddy - La DernieRe SceAnce 2

♩ = 120,000000

7

13

19

25

31

37

43

49

55

V.S.

61

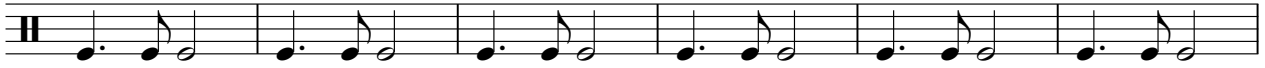

67

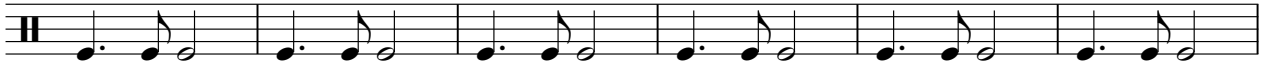

73

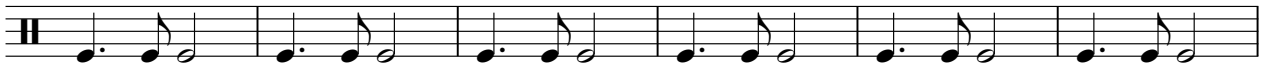

79

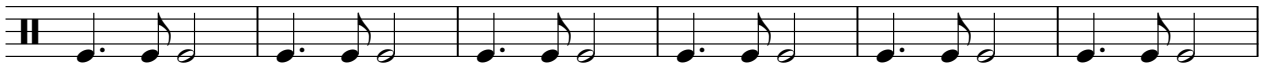

85

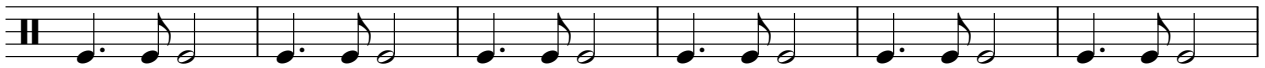

91

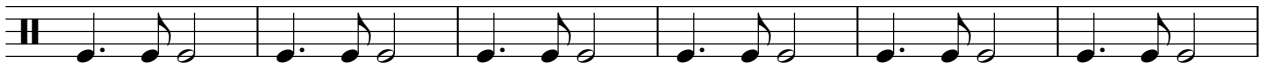

97

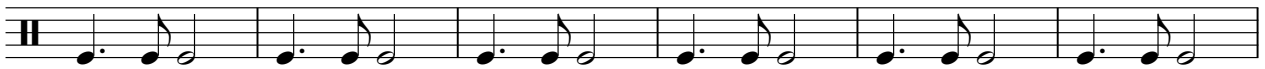

103

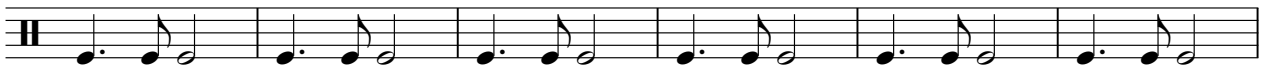

109

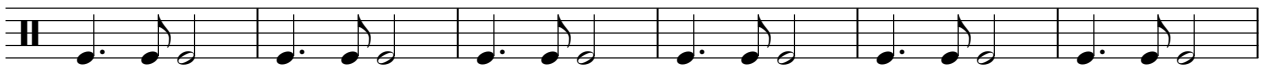

115

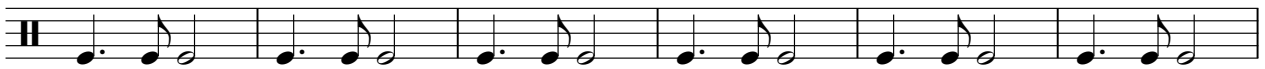

121

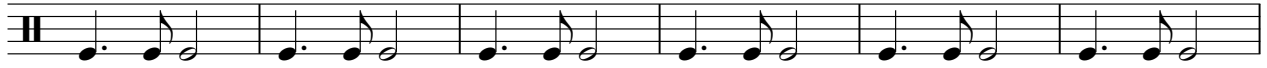

127

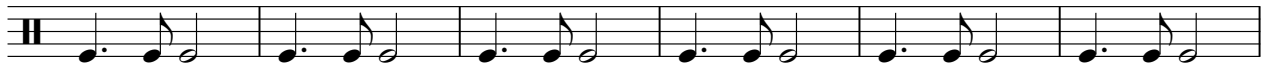

133

136

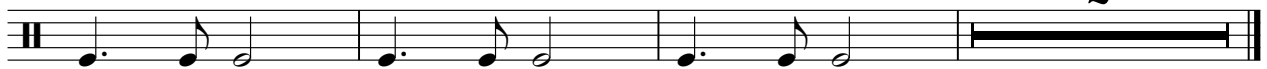

Rim Shot

Mitchell Eddy - La DernieRe SceAnce 2

♩ = 120,000000

7

13

19

25

31

37

43

49

55

V.S.

Rim Shot

61

67

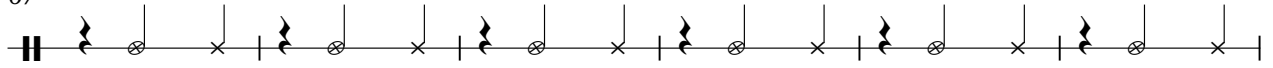

73

79

85

91

97

103

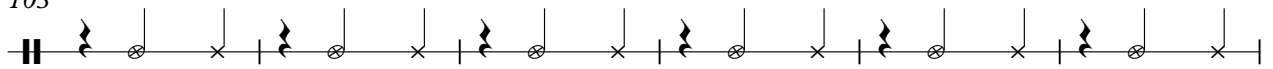

109

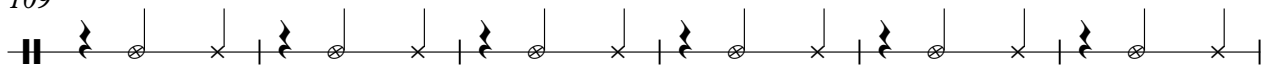

115

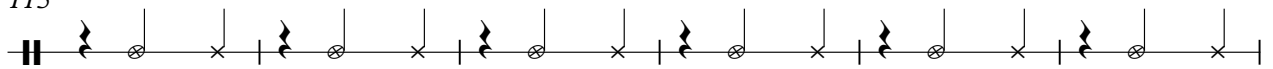

Rim Shot

121

127

133

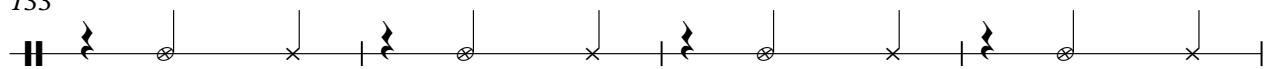

137

Mitchell Eddy - La DernieRe SceAnce 2

Guitar

♩ = 120,000000

3

5

7

10

13

16

19

22

24

V.S.

27

30

33

36

39

42

45

48

51

53

56

59

62

64

67

69

72

75

78

81

V.S.

83

85

87

89

92

95

98

100

102

105

108

111

113

115

118

120

122

124

127

130

6

Guitar

132

134

137

♩ = 120,000000

7 17

27

32

36

41

47

51

55

60

66

70

74

79

84

87

91

97

100

103

Hawaiien

107

111

116

120

123

128

133

137

Mitchell Eddy - La DernieRe SceAnce 2

Bass

♩ = 120,000000

6

12

17

22

27

32

37

42

47

V.S.

51

55

60

65

70

75

79

84

88

92

Mitchell Eddy - La DernieRe SceAnce 2

Lead

♩ = 120,000000

4

9

13

17

21

26

31

35

39

44

V.S.

49

55

60

65

69

73

77

82

87

92

97

101

105

109

113

Mitchell Eddy - La DernieRe SceAnce 2

Strings

♩ = 120,000000

10

17

26

35

44

52

60

68

75

V.S.

84

93

101

109

117

125

133
