

MM2 - Skull Castle 1 Remix

♩ = 160,000000

Staff-3

Staff-2

Staff-1

Staff-4

Staff

3

Staff-3

Staff-2

Staff-1

Staff-4

Staff

Original Melody- Wily Stage 1 & 2, Megaman 2

2

5

Staff-3

Staff-2

Staff-1

Staff-4

Staff

7

Staff-3

Staff-2

Staff-1

Staff-4

Staff

9

Staff-3

Staff-2

Staff-1

Staff-4

Staff

11

Staff-3

Staff-2

Staff-1

Staff-4

Staff

13

Staff-3

Staff-2

Staff-1

Staff-4

Staff

15

Staff-3

Staff-2

Staff-1

Staff-4

Staff

17

Staff-3

Staff-2

Staff-1

Staff-4

Staff

19

Staff-3

Staff-2

Staff-1

Staff-4

Staff

21

Staff-3

Staff-2

Staff-1

Staff-4

Staff

23

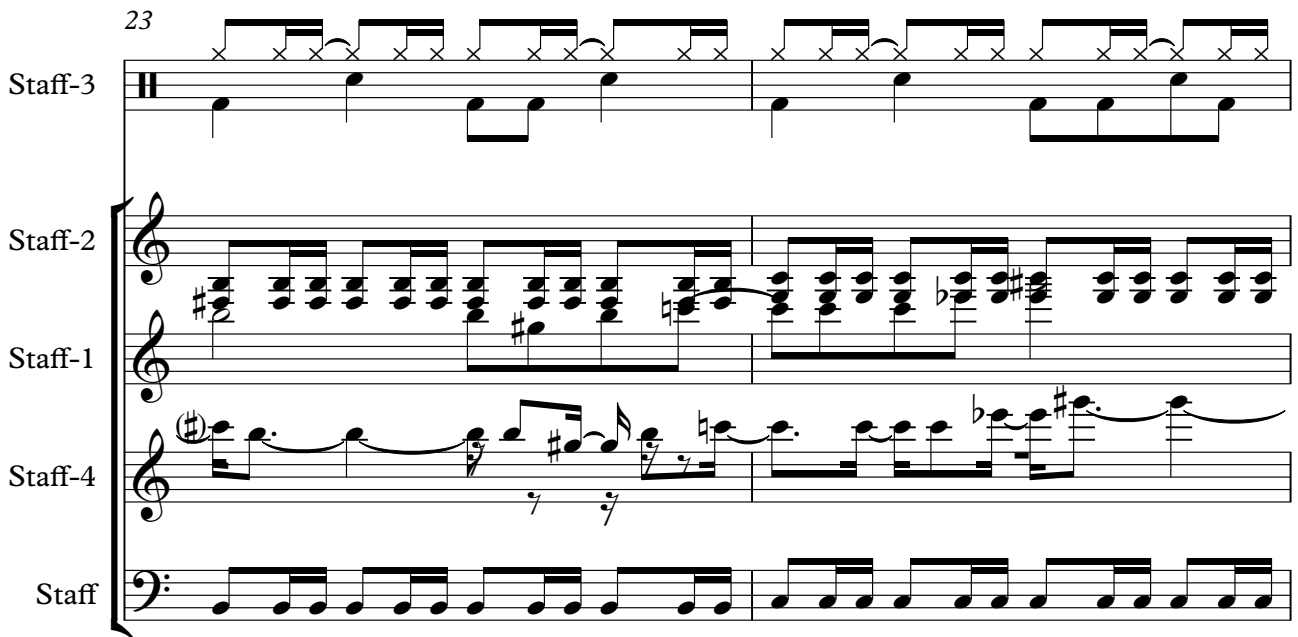

Staff-3

Staff-2

Staff-1

Staff-4

Staff

25

Staff-3

Staff-2

Staff-1

Staff-4

Staff

27

Staff-3

Staff-2

Staff-1

Staff-4

Staff

29

Staff-3

Staff-2

Staff-1

Staff-4

Staff

31

Staff-3

Staff-2

Staff-1

Staff-4

Staff

33

35

37

Staff-3

Staff-2

Staff-1

Staff-4

Staff

39

Staff-3

Staff-2

Staff-1

Staff-4

Staff

41

Staff-3

Staff-2

Staff-1

Staff-4

Staff

43

Staff-3

Staff-2

Staff-1

Staff-4

Staff

45

Staff-3

Staff-2

Staff-1

Staff-4

Staff

47

Staff-3

Staff-2

Staff-1

Staff-4

Staff

49

Staff-3

Staff-2

Staff-1

Staff-4

Staff

51

Staff-3

Staff-2

Staff-1

Staff-4

Staff

53

Staff-3

Staff-2

Staff-1

Staff-4

Staff

55

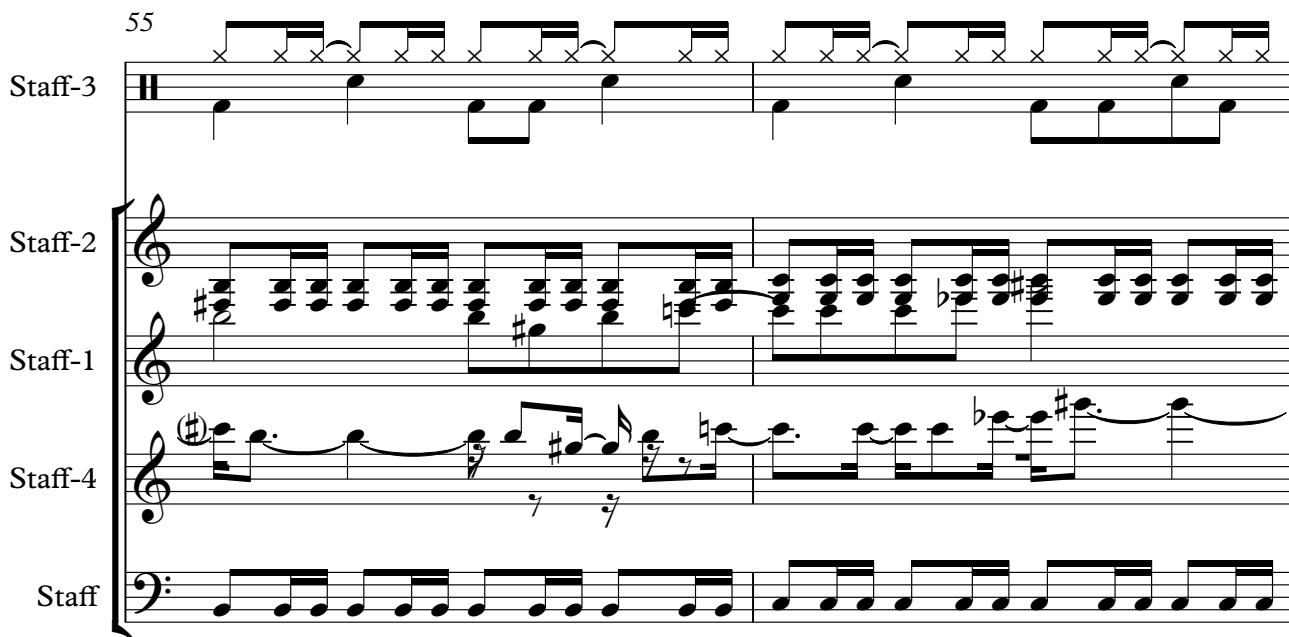

Staff-3

Staff-2

Staff-1

Staff-4

Staff

57

Staff-3

Staff-2

Staff-1

Staff-4

Staff

59

Staff-3

Staff-2

Staff-1

Staff-4

Staff

61

Staff-3

Staff-2

Staff-1

Staff-4

Staff

63

Staff-3

Staff-2

Staff-1

Staff-4

Staff

65

67

69

Staff-3

Staff-2

Staff-1

Staff-4

Staff

71

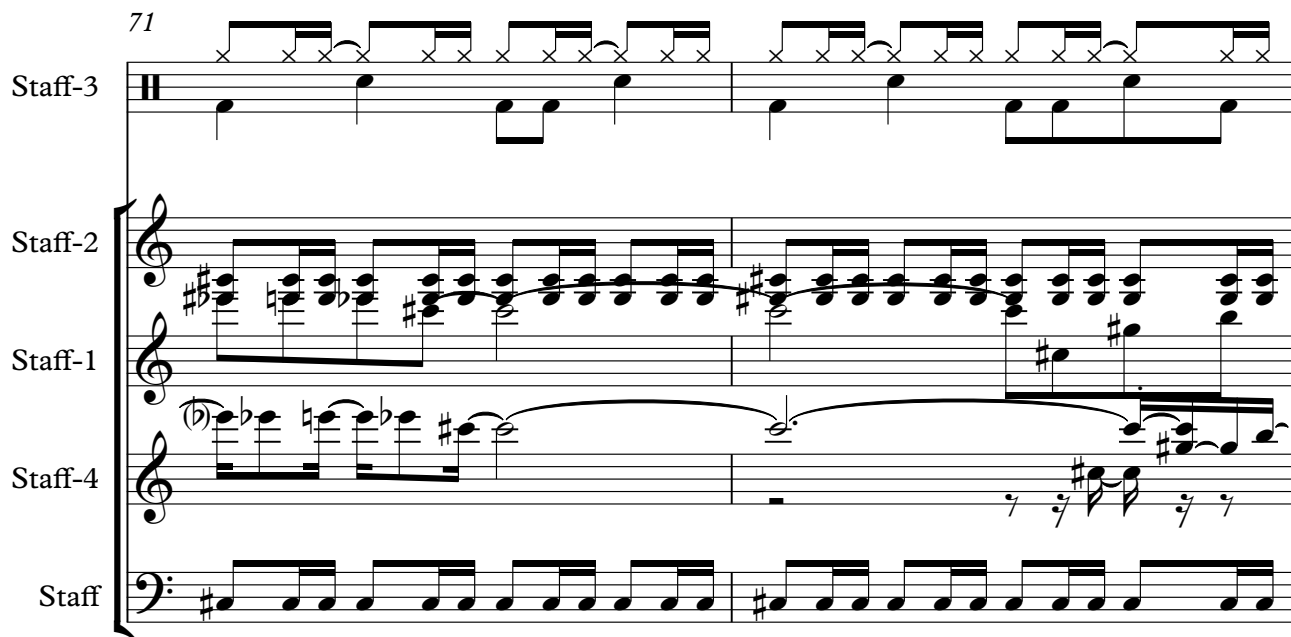

Staff-3

Staff-2

Staff-1

Staff-4

Staff

73

Staff-3: Guitar tablature with fret numbers and rhythmic markings.

75

Staff-3: Guitar tablature with fret numbers and rhythmic markings.

77

Staff-3

Staff-2

Staff-1

Staff-4

Staff

79

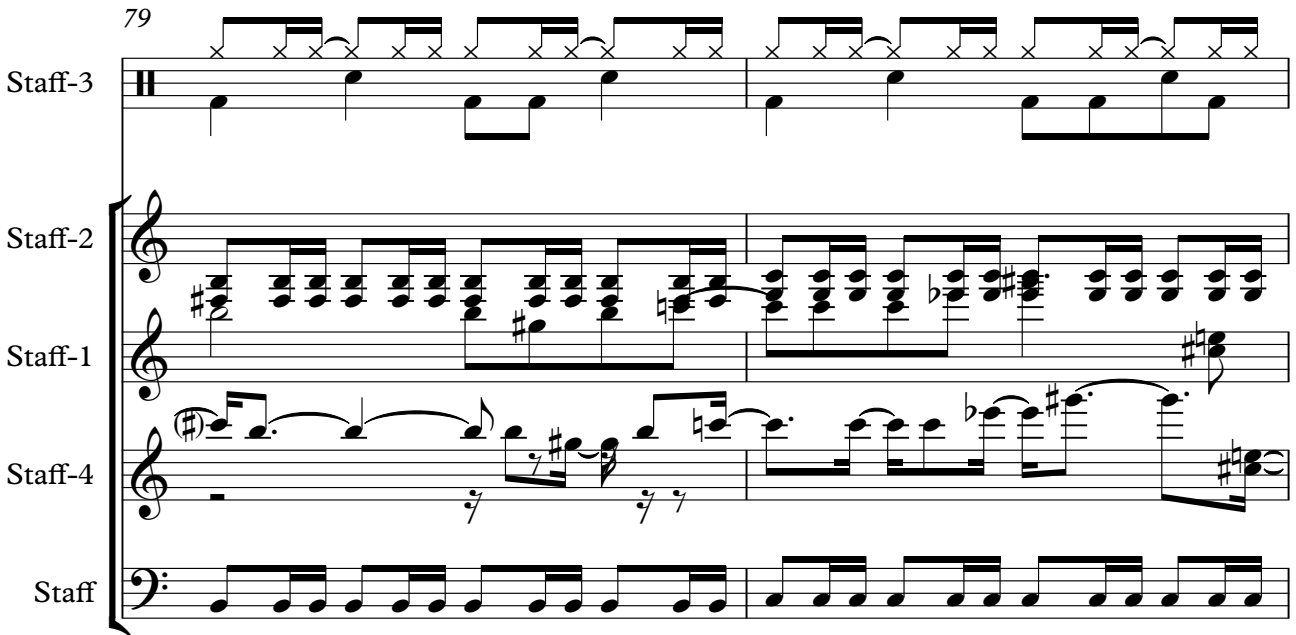

Staff-3

Staff-2

Staff-1

Staff-4

Staff

81

83

85

Staff-3

Staff-2

Staff-1

Staff-4

Staff

87

Staff-3

Staff-2

Staff-1

Staff-4

Staff

89

Staff-3

Staff-2

Staff-1

Staff-4

Staff

91

Staff-3

Staff-2

Staff-1

Staff-4

Staff

93

Staff-3

Staff-2

Staff-1

Staff-4

Staff

95

Staff-3

Staff-2

Staff-1

Staff-4

Staff

101

Staff-3

Staff-2

Staff-1

Staff-4

Staff

103

Staff-3

Staff-2

Staff-1

Staff-4

Staff

105

Staff-3: Guitar tablature with fret numbers and rhythmic markings.

107

Staff-3: Guitar tablature with fret numbers and rhythmic markings.

109

Staff-3

Staff-2

Staff-1

Staff-4

Staff

111

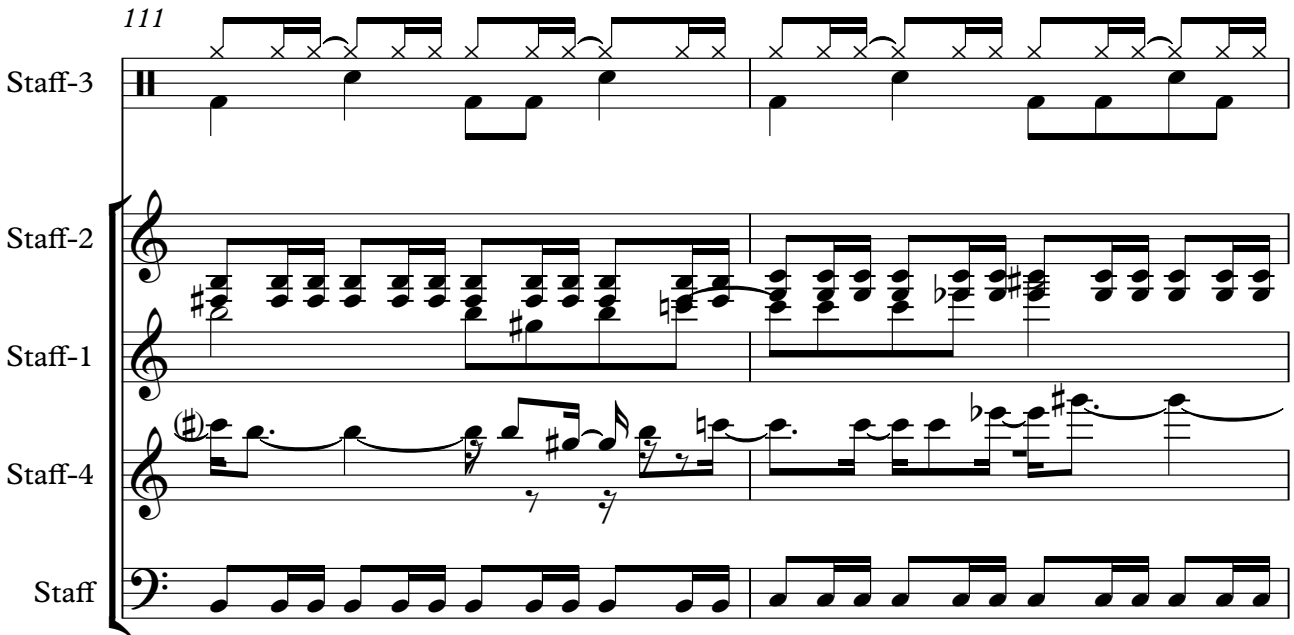

Staff-3

Staff-2

Staff-1

Staff-4

Staff

113

115

117

Staff-3: Guitar tablature with fret numbers and rhythmic markings.

119

Staff-3: Guitar tablature with fret numbers and rhythmic markings.

121

123

125

Staff-3

Staff-2

Staff-1

Staff-4

Staff

127

Staff-3

Staff-2

Staff-1

Staff-4

Staff

129

131

133

Staff-3

Staff-2

Staff-1

Staff-4

Staff

135

Staff-3

Staff-2

Staff-1

Staff-4

Staff

137

Staff-3

Staff-2

Staff-1

Staff-4

Staff

139

Staff-3

Staff-2

Staff-1

Staff-4

Staff

141

Staff-3

Staff-2

Staff-1

Staff-4

Staff

143

Staff-3

Staff-2

Staff-1

Staff-4

Staff

145

Staff-3

Staff-2

Staff-1

Staff-4

Staff

147

Staff-3

Staff-2

Staff-1

Staff-4

Staff

149

Staff-3

Staff-2

Staff-1

Staff-4

Staff

151

Staff-3

Staff-2

Staff-1

Staff-4

Staff

153

Staff-3: Guitar tablature with fret numbers and rhythmic markings.

155

Staff-3: Guitar tablature with fret numbers and rhythmic markings.

157

Staff-3

Staff-2

Staff-1

Staff-4

Staff

159

Staff-3

Staff-2

Staff-1

Staff-4

Staff

161

Staff-3: Guitar tablature with fret numbers and rhythmic markings.

163

Staff-3: Guitar tablature with fret numbers and rhythmic markings.

165

Staff-3

Staff-2

Staff-1

Staff-4

Staff

167

Staff-3

Staff-2

Staff-1

Staff-4

Staff

169

171

173

Staff-3

Staff-2

Staff-1

Staff-4

Staff

175

Staff-3

Staff-2

Staff-1

Staff-4

Staff

MM2 - Skull Castle 1 Remix

Staff-3

♩ = 160,000000

4

7

10

13

16

19

22

25

28

Original Melody- Wily Stage 1 & 2, Megaman 2

V.S.

31

31

34

34

37

37

40

40

43

43

46

46

49

49

52

52

55

55

58

58

61

64

67

70

73

76

79

82

85

88

V.S.

121

124

127

130

133

136

139

142

145

148

V.S.

151

154

157

160

163

166

169

172

175

MM2 - Skull Castle 1 Remix

Staff-2

♩ = 160,000000

3

6

9

12

15

18

21

24

27

Original Melody Why Stage 1 & 2, Megaman 2

V.S.

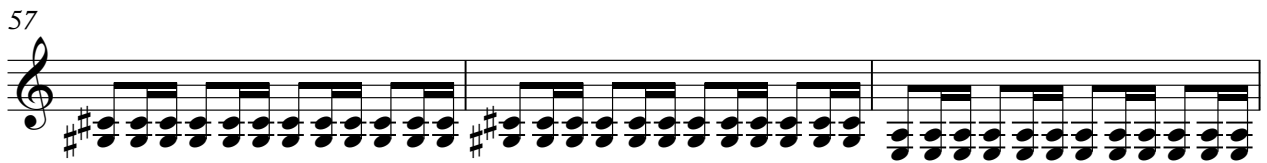
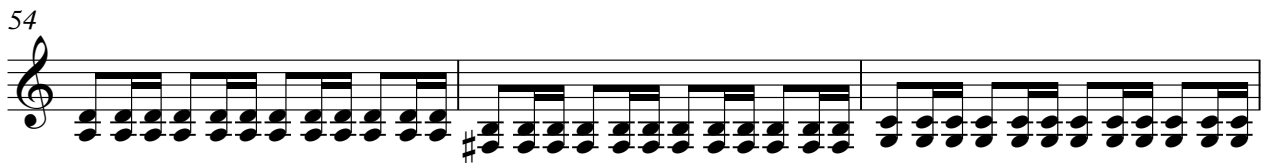
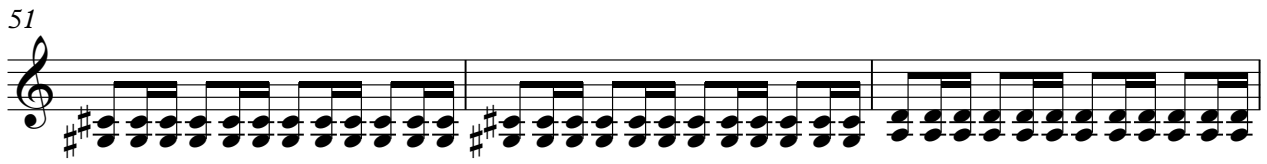
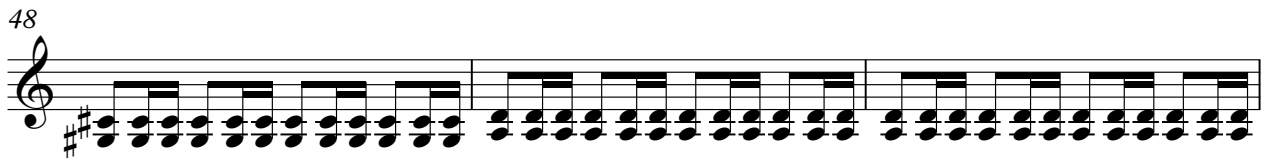
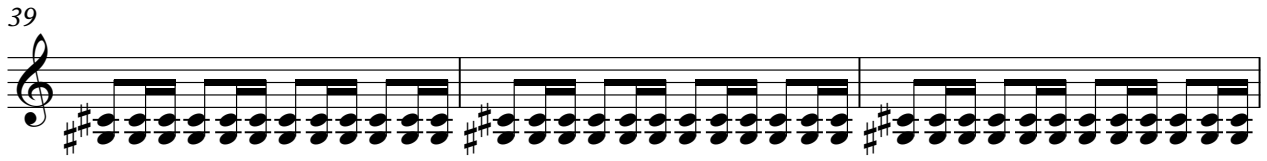
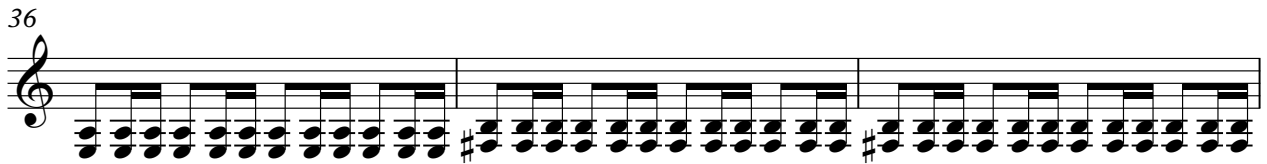
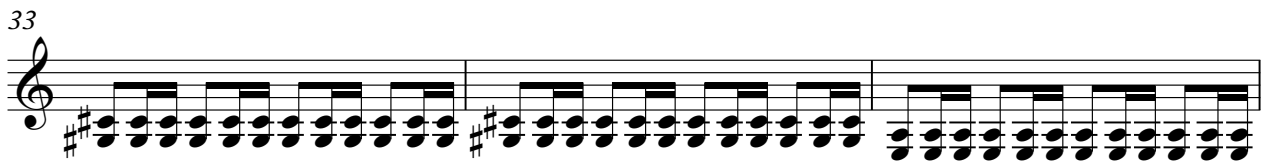

60

63

66

69

72

75

78

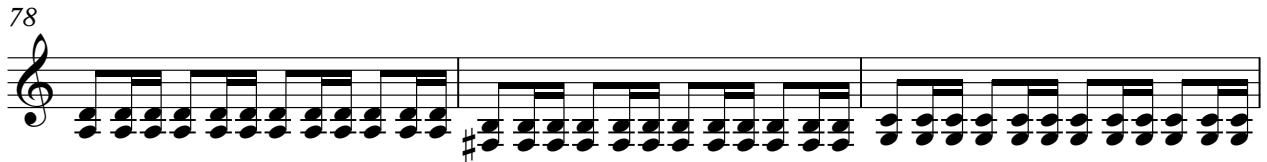

81

84

87

V.S.

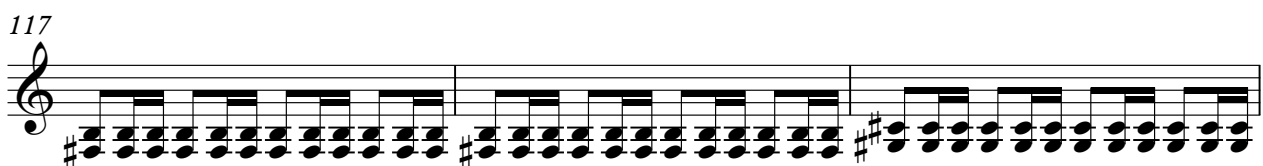
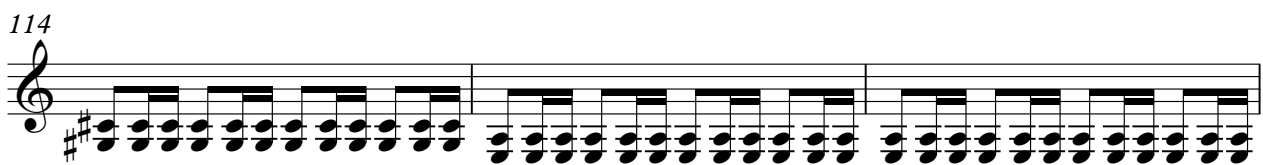
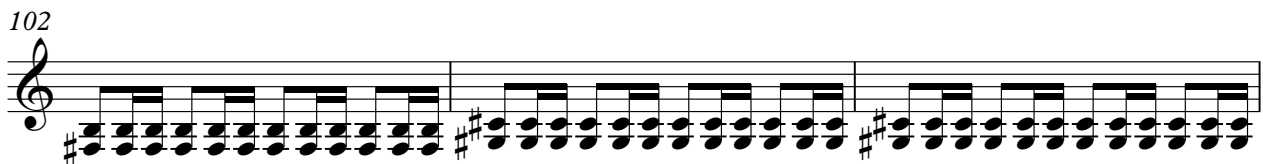
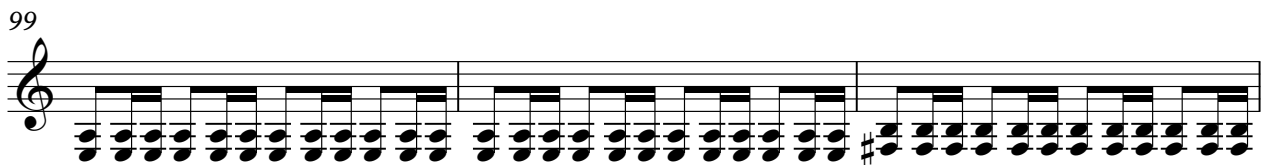
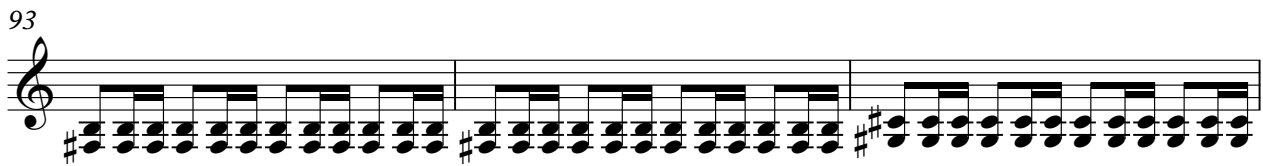

120

123

126

129

132

135

138

141

144

147

V.S.

150

153

156

159

162

165

168

171

174

176

MM2 - Skull Castle 1 Remix

Staff-1

♩ = 160,000000

4

8

11

15

19

24

29

34

37

Original Melody- Wily Stage 1 & 2, Megaman 2

V.S.

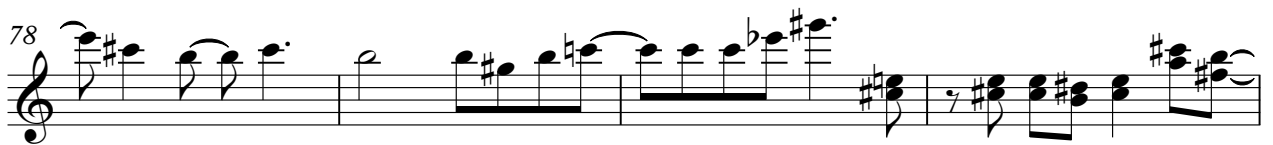
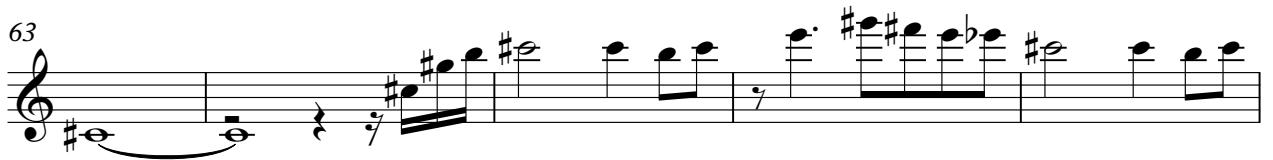
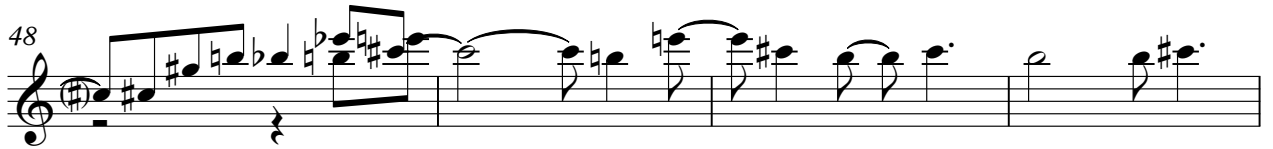

86

90

93

97

100

104

108

113

119

123

V.S.

MM2 - Skull Castle 1 Remix

Staff-4

♩ = 160,000000

4

6

8

11

14

16

19

22

25

Original Melody- Wily Stage 1 & 2, Megaman 2

V.S.

29

33

36

38

40

43

46

48

51

54

57

61

65

68

71

74

77

80

82

84

86

90

93

95

98

101

103

106

109

112

116

121

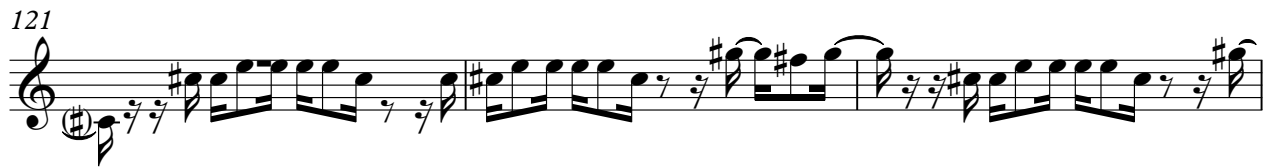

124

126

128

131

134

136

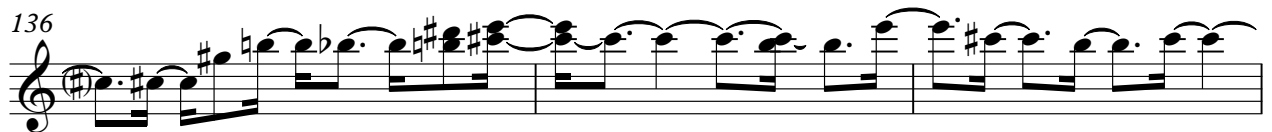

139

142

V.S.

145

149

153

156

159

162

165

168

170

172

174

MM2 - Skull Castle 1 Remix

Staff

♩ = 160,000000

4

7

10

13

16

19

22

25

28

Original Melody- Wily Stage 1 & 2, Megaman 2

V.S.

31

34

37

40

43

46

49

52

55

58

61

64

67

70

73

76

79

82

85

88

V.S.

91

94

97

100

103

106

109

112

115

118

121

124

127

130

133

136

139

142

145

148

V.S.

151

154

157

160

163

166

169

172

175

