

MN - Arcade-Style Fun

1.6"
2.1,00
loopStart

♩ = 150,000000

Arcade-Style Fun!

Whoziwhatzit @ hotmail.com

Percussion

Kazuhiko Uehara, Harumi Ueko

Suggestions?

E-mail me:

(Sequence Tag : 0106)

(Willow)

Questions?

Comments?

Concerns?

Composed by:

Sequenced by:

Robert Aaron Eason

Whoziwhatzit @ hotmail.com

Perc.

Suggestions?

E-mail me:

(Sequence Tag : 0106)

(Willow)

Questions?

Comments?

Concerns?

Sequenced by:

Robert Aaron Eason

Whoziwhatzit @ hotmail.com

Perc.

Suggestions?

E-mail me:

(Sequence Tag : 0106)

Comments?

Concerns?

Sequenced by:

Robert Aaron Eason

Whoziwhatzit @ hotmail.com

Perc.

Suggestions?

E-mail me:

(Sequence Tag : 0106)

(Willow)

Questions?

Comments?

Concerns?

Sequenced by:

Robert Aaron Eason

12

Whoziwhatzit @ hotmail.com

Perc.

Suggestions?

E-mail me:

(Sequence Tag : 0106)

(Willow)

Questions?

Comments?

Concerns?

Sequenced by:

Robert Aaron Eason

15

Whoziwhatzit @ hotmail.com

Perc.

Suggestions?

E-mail me:

(Sequence Tag : 0106)

Comments?

Concerns?

Sequenced by:

Robert Aaron Eason

17

Whoziwhatzit @ hotmail.com

Perc.

Suggestions?

E-mail me:

(Sequence Tag : 0106)

(Willow)

Questions?

Comments?

Concerns?

Sequenced by:

Robert Aaron Eason

20

Whoziwhatzit @ hotmail.com

Perc.

Suggestions?

E-mail me:

(Sequence Tag : 0106)

(Willow)

Questions?

Comments?

Concerns?

Sequenced by:

Robert Aaron Eason

23

Whoziwhatzit @ hotmail.com

Perc.

Suggestions?

E-mail me:

(Sequence Tag : 0106)

Comments?

Concerns?

Sequenced by:

Robert Aaron Eason

MN - Arcade-Style Fun

Whoziwhatzit @ hotmail.com

♩ = 150,000000

5

10

15

20

23

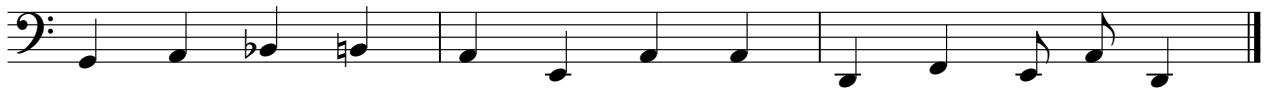

Percussion

MN - Arcade-Style Fun

♩ = 150,000000

4

8

12

16

20

23

MN - Arcade-Style Fun
Kazuhiko Uehara, Harumi Ueko

♩ = 150,000000

16 **24**

4 4 4 5 6 7

MN - Arcade-Style Fun

E-mail me:

$\text{♩} = 150,000,000$

V.S.

(Sequence Tag : 0106)

MN - Arcade-Style Fun

♩ = 150,000000

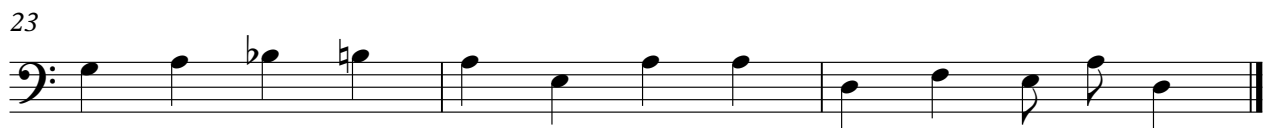
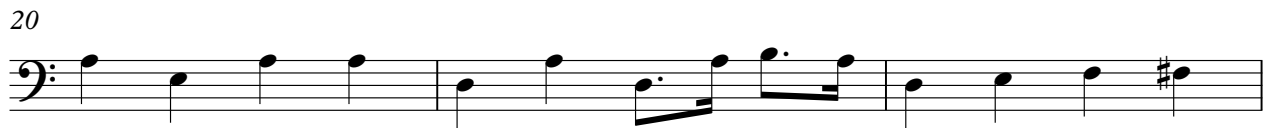

Questions?

MN - Arcade-Style Fun

$\text{♩} = 150,000,000$

4

10

12

18

20

4

MN - Arcade-Style Fun

Comments?

♩ = 150,000000

Measures 1-4 of the piece. The music is in 16/16 time. The bass line starts with a sequence of notes: G#2, F#2, E2, D2, C2, B1, A1, G#1, F#1, E1, D1, C1, B0, A0, G#0, F#0, E0, D0, C0, B-1, A-1, G#-1, F#-1, E-1, D-1, C-1, B-2, A-2, G#-2, F#-2, E-2, D-2, C-2, B-3, A-3, G#-3, F#-3, E-3, D-3, C-3, B-4, A-4, G#-4, F#-4, E-4, D-4, C-4, B-5, A-5, G#-5, F#-5, E-5, D-5, C-5, B-6, A-6, G#-6, F#-6, E-6, D-6, C-6, B-7, A-7, G#-7, F#-7, E-7, D-7, C-7, B-8, A-8, G#-8, F#-8, E-8, D-8, C-8, B-9, A-9, G#-9, F#-9, E-9, D-9, C-9, B-10, A-10, G#-10, F#-10, E-10, D-10, C-10, B-11, A-11, G#-11, F#-11, E-11, D-11, C-11, B-12, A-12, G#-12, F#-12, E-12, D-12, C-12, B-13, A-13, G#-13, F#-13, E-13, D-13, C-13, B-14, A-14, G#-14, F#-14, E-14, D-14, C-14, B-15, A-15, G#-15, F#-15, E-15, D-15, C-15, B-16, A-16, G#-16, F#-16, E-16, D-16, C-16, B-17, A-17, G#-17, F#-17, E-17, D-17, C-17, B-18, A-18, G#-18, F#-18, E-18, D-18, C-18, B-19, A-19, G#-19, F#-19, E-19, D-19, C-19, B-20, A-20, G#-20, F#-20, E-20, D-20, C-20, B-21, A-21, G#-21, F#-21, E-21, D-21, C-21, B-22, A-22, G#-22, F#-22, E-22, D-22, C-22, B-23, A-23, G#-23, F#-23, E-23, D-23, C-23, B-24, A-24, G#-24, F#-24, E-24, D-24, C-24, B-25, A-25, G#-25, F#-25, E-25, D-25, C-25, B-26, A-26, G#-26, F#-26, E-26, D-26, C-26, B-27, A-27, G#-27, F#-27, E-27, D-27, C-27, B-28, A-28, G#-28, F#-28, E-28, D-28, C-28, B-29, A-29, G#-29, F#-29, E-29, D-29, C-29, B-30, A-30, G#-30, F#-30, E-30, D-30, C-30, B-31, A-31, G#-31, F#-31, E-31, D-31, C-31, B-32, A-32, G#-32, F#-32, E-32, D-32, C-32, B-33, A-33, G#-33, F#-33, E-33, D-33, C-33, B-34, A-34, G#-34, F#-34, E-34, D-34, C-34, B-35, A-35, G#-35, F#-35, E-35, D-35, C-35, B-36, A-36, G#-36, F#-36, E-36, D-36, C-36, B-37, A-37, G#-37, F#-37, E-37, D-37, C-37, B-38, A-38, G#-38, F#-38, E-38, D-38, C-38, B-39, A-39, G#-39, F#-39, E-39, D-39, C-39, B-40, A-40, G#-40, F#-40, E-40, D-40, C-40, B-41, A-41, G#-41, F#-41, E-41, D-41, C-41, B-42, A-42, G#-42, F#-42, E-42, D-42, C-42, B-43, A-43, G#-43, F#-43, E-43, D-43, C-43, B-44, A-44, G#-44, F#-44, E-44, D-44, C-44, B-45, A-45, G#-45, F#-45, E-45, D-45, C-45, B-46, A-46, G#-46, F#-46, E-46, D-46, C-46, B-47, A-47, G#-47, F#-47, E-47, D-47, C-47, B-48, A-48, G#-48, F#-48, E-48, D-48, C-48, B-49, A-49, G#-49, F#-49, E-49, D-49, C-49, B-50, A-50, G#-50, F#-50, E-50, D-50, C-50, B-51, A-51, G#-51, F#-51, E-51, D-51, C-51, B-52, A-52, G#-52, F#-52, E-52, D-52, C-52, B-53, A-53, G#-53, F#-53, E-53, D-53, C-53, B-54, A-54, G#-54, F#-54, E-54, D-54, C-54, B-55, A-55, G#-55, F#-55, E-55, D-55, C-55, B-56, A-56, G#-56, F#-56, E-56, D-56, C-56, B-57, A-57, G#-57, F#-57, E-57, D-57, C-57, B-58, A-58, G#-58, F#-58, E-58, D-58, C-58, B-59, A-59, G#-59, F#-59, E-59, D-59, C-59, B-60, A-60, G#-60, F#-60, E-60, D-60, C-60, B-61, A-61, G#-61, F#-61, E-61, D-61, C-61, B-62, A-62, G#-62, F#-62, E-62, D-62, C-62, B-63, A-63, G#-63, F#-63, E-63, D-63, C-63, B-64, A-64, G#-64, F#-64, E-64, D-64, C-64, B-65, A-65, G#-65, F#-65, E-65, D-65, C-65, B-66, A-66, G#-66, F#-66, E-66, D-66, C-66, B-67, A-67, G#-67, F#-67, E-67, D-67, C-67, B-68, A-68, G#-68, F#-68, E-68, D-68, C-68, B-69, A-69, G#-69, F#-69, E-69, D-69, C-69, B-70, A-70, G#-70, F#-70, E-70, D-70, C-70, B-71, A-71, G#-71, F#-71, E-71, D-71, C-71, B-72, A-72, G#-72, F#-72, E-72, D-72, C-72, B-73, A-73, G#-73, F#-73, E-73, D-73, C-73, B-74, A-74, G#-74, F#-74, E-74, D-74, C-74, B-75, A-75, G#-75, F#-75, E-75, D-75, C-75, B-76, A-76, G#-76, F#-76, E-76, D-76, C-76, B-77, A-77, G#-77, F#-77, E-77, D-77, C-77, B-78, A-78, G#-78, F#-78, E-78, D-78, C-78, B-79, A-79, G#-79, F#-79, E-79, D-79, C-79, B-80, A-80, G#-80, F#-80, E-80, D-80, C-80, B-81, A-81, G#-81, F#-81, E-81, D-81, C-81, B-82, A-82, G#-82, F#-82, E-82, D-82, C-82, B-83, A-83, G#-83, F#-83, E-83, D-83, C-83, B-84, A-84, G#-84, F#-84, E-84, D-84, C-84, B-85, A-85, G#-85, F#-85, E-85, D-85, C-85, B-86, A-86, G#-86, F#-86, E-86, D-86, C-86, B-87, A-87, G#-87, F#-87, E-87, D-87, C-87, B-88, A-88, G#-88, F#-88, E-88, D-88, C-88, B-89, A-89, G#-89, F#-89, E-89, D-89, C-89, B-90, A-90, G#-90, F#-90, E-90, D-90, C-90, B-91, A-91, G#-91, F#-91, E-91, D-91, C-91, B-92, A-92, G#-92, F#-92, E-92, D-92, C-92, B-93, A-93, G#-93, F#-93, E-93, D-93, C-93, B-94, A-94, G#-94, F#-94, E-94, D-94, C-94, B-95, A-95, G#-95, F#-95, E-95, D-95, C-95, B-96, A-96, G#-96, F#-96, E-96, D-96, C-96, B-97, A-97, G#-97, F#-97, E-97, D-97, C-97, B-98, A-98, G#-98, F#-98, E-98, D-98, C-98, B-99, A-99, G#-99, F#-99, E-99, D-99, C-99, B-100, A-100, G#-100, F#-100, E-100, D-100, C-100, B-101, A-101, G#-101, F#-101, E-101, D-101, C-101, B-102, A-102, G#-102, F#-102, E-102, D-102, C-102, B-103, A-103, G#-103, F#-103, E-103, D-103, C-103, B-104, A-104, G#-104, F#-104, E-104, D-104, C-104, B-105, A-105, G#-105, F#-105, E-105, D-105, C-105, B-106, A-106, G#-106, F#-106, E-106, D-106, C-106, B-107, A-107, G#-107, F#-107, E-107, D-107, C-107, B-108, A-108, G#-108, F#-108, E-108, D-108, C-108, B-109, A-109, G#-109, F#-109, E-109, D-109, C-109, B-110, A-110, G#-110, F#-110, E-110, D-110, C-110, B-111, A-111, G#-111, F#-111, E-111, D-111, C-111, B-112, A-112, G#-112, F#-112, E-112, D-112, C-112, B-113, A-113, G#-113, F#-113, E-113, D-113, C-113, B-114, A-114, G#-114, F#-114, E-114, D-114, C-114, B-115, A-115, G#-115, F#-115, E-115, D-115, C-115, B-116, A-116, G#-116, F#-116, E-116, D-116, C-116, B-117, A-117, G#-117, F#-117, E-117, D-117, C-117, B-118, A-118, G#-118, F#-118, E-118, D-118, C-118, B-119, A-119, G#-119, F#-119, E-119, D-119, C-119, B-120, A-120, G#-120, F#-120, E-120, D-120, C-120, B-121, A-121, G#-121, F#-121, E-121, D-121, C-121, B-122, A-122, G#-122, F#-122, E-122, D-122, C-122, B-123, A-123, G#-123, F#-123, E-123, D-123, C-123, B-124, A-124, G#-124, F#-124, E-124, D-124, C-124, B-125, A-125, G#-125, F#-125, E-125, D-125, C-125, B-126, A-126, G#-126, F#-126, E-126, D-126, C-126, B-127, A-127, G#-127, F#-127, E-127, D-127, C-127, B-128, A-128, G#-128, F#-128, E-128, D-128, C-128, B-129, A-129, G#-129, F#-129, E-129, D-129, C-129, B-130, A-130, G#-130, F#-130, E-130, D-130, C-130, B-131, A-131, G#-131, F#-131, E-131, D-131, C-131, B-132, A-132, G#-132, F#-132, E-132, D-132, C-132, B-133, A-133, G#-133, F#-133, E-133, D-133, C-133, B-134, A-134, G#-134, F#-134, E-134, D-134, C-134, B-135, A-135, G#-135, F#-135, E-135, D-135, C-135, B-136, A-136, G#-136, F#-136, E-136, D-136, C-136, B-137, A-137, G#-137, F#-137, E-137, D-137, C-137, B-138, A-138, G#-138, F#-138, E-138, D-138, C-138, B-139, A-139, G#-139, F#-139, E-139, D-139, C-139, B-140, A-140, G#-140, F#-140, E-140, D-140, C-140, B-141, A-141, G#-141, F#-141, E-141, D-141, C-141, B-142, A-142, G#-142, F#-142, E-142, D-142, C-142, B-143, A-143, G#-143, F#-143, E-143, D-143, C-143, B-144, A-144, G#-144, F#-144, E-144, D-144, C-144, B-145, A-145, G#-145, F#-145, E-145, D-145, C-145, B-146, A-146, G#-146, F#-146, E-146, D-146, C-146, B-147, A-147, G#-147, F#-147, E-147, D-147, C-147, B-148, A-148, G#-148, F#-148, E-148, D-148, C-148, B-149, A-149, G#-149, F#-149, E-149, D-149, C-149, B-150, A-150, G#-150, F#-150, E-150, D-150, C-150, B-151, A-151, G#-151, F#-151, E-151, D-151, C-151, B-152, A-152, G#-152, F#-152, E-152, D-152, C-152, B-153, A-153, G#-153, F#-153, E-153, D-153, C-153, B-154, A-154, G#-154, F#-154, E-154, D-154, C-154, B-155, A-155, G#-155, F#-155, E-155, D-155, C-155, B-156, A-156, G#-156, F#-156, E-156, D-156, C-156, B-157, A-157, G#-157, F#-157, E-157, D-157, C-157, B-158, A-158, G#-158, F#-158, E-158, D-158, C-158, B-159, A-159, G#-159, F#-159, E-159, D-159, C-159, B-160, A-160, G#-160, F#-160, E-160, D-160, C-160, B-161, A-161, G#-161, F#-161, E-161, D-161, C-161, B-162, A-162, G#-162, F#-162, E-162, D-162, C-162, B-163, A-163, G#-163, F#-163, E-163, D-163, C-163, B-164, A-164, G#-164, F#-164, E-164, D-164, C-164, B-165, A-165, G#-165, F#-165, E-165, D-165, C-165, B-166, A-166, G#-166, F#-166, E-166, D-166, C-166, B-167, A-167, G#-167, F#-167, E-167, D-167, C-167, B-168, A-168, G#-168, F#-168, E-168, D-168, C-168, B-169, A-169, G#-169, F#-169, E-169, D-169, C-169, B-170, A-170, G#-170, F#-170, E-170, D-170, C-170, B-171, A-171, G#-171, F#-171, E-171, D-171, C-171, B-172, A-172, G#-172, F#-172, E-172, D-172, C-172, B-173, A-173, G#-173, F#-173, E-173, D-173, C-173, B-174, A-174, G#-174, F#-174, E-174, D-174, C-174, B-175, A-175, G#-175, F#-175, E-175, D-175, C-175, B-176, A-176, G#-176, F#-176, E-176, D-176, C-176, B-177, A-177, G#-177, F#-177, E-177, D-177, C-177, B-178, A-178, G#-178, F#-178, E-178, D-178, C-178, B-179, A-179, G#-179, F#-179, E-179, D-179, C-179, B-180, A-180, G#-180, F#-180, E-180, D-180, C-180, B-181, A-181, G#-181, F#-181, E-181, D-181, C-181, B-182, A-182, G#-182, F#-182, E-182, D-182, C-182, B-183, A-183, G#-183, F#-183, E-183, D-183, C-183, B-184, A-184, G#-184, F#-184, E-184, D-184, C-184, B-185, A-185, G#-185, F#-185, E-185, D-185, C-185, B-186, A-186, G#-186, F#-186, E-186, D-186, C-186, B-187, A-187, G#-187, F#-187, E-187, D-187, C-187, B-188, A-188, G#-188, F#-188, E-188, D-188, C-188, B-189, A-189, G#-189, F#-189, E-189, D-189, C-189, B-190, A-190, G#-190, F#-190, E-190, D-190, C-190, B-191, A-191, G#-191, F#-191, E-191, D-191, C-191, B-192, A-192, G#-192, F#-192, E-192, D-192, C-192, B-193, A-193, G#-193, F#-193, E-193, D-193, C-193, B-194, A-194, G#-194, F#-194, E-194, D-194, C-194, B-195, A-195, G#-195, F#-195, E-195, D-195, C-195, B-196, A-196, G#-196, F#-196, E-196, D-196, C-196, B-197, A-197, G#-197, F#-197, E-197, D-197, C-197, B-198, A-198, G#-198, F#-198, E-198, D-198, C-198, B-199, A-199, G#-199, F#-199, E-199, D-199, C-199, B-200, A-200, G#-200, F#-200, E-200, D-200, C-200, B-201, A-201, G#-201, F#-201, E-201, D-201, C-201, B-202, A-202, G#-202, F#-202, E-202, D-202, C-202, B-203, A-203, G#-203, F#-203, E-203, D-203, C-203, B-204, A-204, G#-204, F#-204, E-204, D-204, C-204, B-205, A-205, G#-205, F#-205, E-205, D-205, C-205, B-206, A-206, G#-206, F#-206, E-206, D-206, C-206, B-207, A-207, G#-207, F#-207, E-207, D-207, C-207, B-208, A-208, G#-208, F#-208, E-208, D-208, C-208, B-209, A-209, G#-209, F#-209, E-209, D-209, C-209, B-210, A-210, G#-210, F#-210, E-210, D-210, C-210, B-211, A-211, G#-211, F#-211, E-211, D-211, C-211, B-212, A-212, G#-212, F#-212, E-212, D-212, C-212, B-213, A-213, G#-213, F#-213, E-213, D-213, C-213, B-214, A-214, G#-214, F#-214, E-214, D-214, C-214, B-215, A-215, G#-215, F#-215, E-215, D-215, C-215, B-216, A-216, G#-216, F#-216, E-216, D-216, C-216, B-217, A-217, G#-217, F#-217, E-217, D-217, C-217, B-218, A-218, G#-218, F#-218, E-218, D-218, C-218, B-219, A-219, G#-219, F#-219, E-219, D-219, C-219, B-220, A-220, G#-220, F#-220, E-220, D-220, C-220, B-221, A-221, G#-221, F#-221, E-221, D-221, C-221, B-222, A-222, G#-222, F#-222, E-222, D-222, C-222, B-223, A-223, G#-223, F#-223, E-223, D-223, C-223, B-224, A-224, G#-224, F#-224, E-224, D-224, C-224, B-225, A-225, G#-225, F#-225, E-225, D-225, C-225, B-226, A-226, G#-226, F#-226, E-226, D-226, C-226, B-227, A-227, G#-227, F#-227, E-227, D-227, C-227, B-228, A-228, G#-228, F#-228, E-228, D-228, C-228, B-229, A-229, G#-229, F#-229, E-229, D-229, C-229, B-230, A-230, G#-230, F#-230, E-230, D-230, C-230, B-231, A-231, G#-231, F#-231, E-231, D-231, C-231, B-232, A-232, G#-232, F#-232, E-232, D-232, C-232, B-233, A-233, G#-233, F#-233, E-233, D-233, C-233, B-234, A-234, G#-234, F#-234, E-234, D-234, C-234, B-235, A-235, G#-235, F#-235, E-235, D-235, C-235, B-236, A-236, G#-236, F#-236, E-236, D-236, C-236, B-237, A-237, G#-237, F#-237, E-237, D-237, C-237, B-238, A-238, G#-238, F#-238, E-238, D-238, C-238, B-239, A-239, G#-239, F#-239, E-239, D-239, C-239, B-240, A-240, G#-240, F#-240, E-240, D-240, C-240, B-241, A-241, G#-241, F#-241, E-241, D-241, C-241, B-242, A-242, G#-242, F#-242, E-242, D-242, C-242, B-243, A-243, G#-243, F#-243, E-243, D-243, C-243, B-244, A-244, G#-244, F#-244, E-244, D-244, C-244, B-245, A-245, G#-245, F#-245, E-245, D-245, C-245, B-246, A-246, G#-246, F#-246, E-246, D-246, C-246, B-247, A-247, G#-247, F#-247, E-247, D-247, C-247, B-248, A-248, G#-248, F#-248, E-248, D-248, C-248, B-249, A-249, G#-249, F#-249, E-249, D-249, C-249, B-250, A-250, G#-250, F#-250, E-250, D-250, C-250, B-251, A-251, G#-251, F#-251, E-251, D-251, C-251, B-252, A-252, G#-252, F#-252, E-252, D-252, C-252, B-253, A-253, G#-253, F#-253, E-253, D-253, C-253, B-254, A-254, G#-254, F#-254, E-254, D-254, C-254, B-255, A-255, G#-255, F#-255, E-255, D-255, C-255, B-256, A-256, G#-256, F#-256, E-256, D-256, C-256, B-257, A-257, G#-257, F#-257, E-257, D-257, C-257, B-258, A-258, G#-258, F#-258, E-258, D-258, C-258, B-259, A-259, G#-259, F#-259, E-259, D-259, C-259, B-260, A-260, G#-260, F#-260, E-260, D-260, C-260, B-261, A-261, G#-261, F#-261, E-261, D-261, C-261, B-262, A-262, G#-262, F#-262, E-262, D-262, C-262, B-263, A-263, G#-263, F#-263, E-263, D-263, C-263, B-264, A-264, G#-264, F#-264, E-264, D-264, C-264, B-265, A-265, G#-265, F#-265, E-265, D-265, C-265, B-266, A-266, G#-266, F#-266, E-266, D-266, C-266, B-267, A-267, G#-267, F#-267, E-267, D-267, C-267, B-268, A-268, G#-268, F#-268, E-268, D-268, C-268, B-269, A-269, G#-269, F#-269, E-269, D-269, C-269, B-270, A-270, G#-270, F#-270, E-270, D-270, C-270, B-271, A-271, G#-271, F#-271, E-271, D-271, C-271, B-272, A-272, G#-272, F#-272, E-272, D-272, C-272, B-273, A-273, G#-273, F#-273, E-273, D-273, C-273, B-274, A-274, G#-274, F#-274, E-274, D-274, C-274, B-275, A-275, G#-275, F#-275, E-275, D-275, C-275, B-276, A-276, G#-276, F#-276, E-276, D-276, C-276, B-277, A-277, G#-277, F#-277, E-277, D-277, C-277, B-278, A-278, G#-278, F#-278, E-278, D-278, C-278, B-279, A-279, G#-279, F#-279, E-279, D-279, C-279, B-280, A-280, G#-280, F#-280, E-280, D-280, C-280, B-281, A-281, G#-281, F#-281, E-281, D-281, C-281, B-282, A-282, G#-282, F#-282, E-282, D-282, C-282, B-283, A-283, G#-283, F#-283, E-283, D-283, C-283, B-284, A-284, G#-284, F#-284, E-284, D-284, C-284, B-285, A-285, G#-285, F#-285, E-285, D-285, C-285, B-286, A-286, G#-286, F#-286, E-286, D-286, C-286, B-287, A-287, G#-287, F#-287, E-287, D-287, C-287, B-288, A-288, G#-288, F#-288, E-288, D-288, C-288, B-289, A-289, G#-289, F#-289, E-289, D-289, C-289, B-290, A-290, G#-290, F#-290, E-290, D-290, C-290, B-291, A-291, G#-291, F#-291, E-291, D-291, C-291, B-292, A-292, G#-292, F#-292, E-292, D-292, C-292, B-293, A-293, G#-293, F#-293, E-29

2

Comments?

24

Concerns?

MN - Arcade-Style Fun

♩ = 150,000000

Measures 1-4 of the piece. The key signature has one sharp (F#). The time signature is 16/16. The bass clef part contains the following notes: Measure 1: F2, G2, A2, B2, C3, D3, E3, F3. Measure 2: G3, A3, B3, C4, D4, E4, F4, G4. Measure 3: A4, B4, C5, D5, E5, F5, G5, A5. Measure 4: B5, C6, D6, E6, F6, G6, A6, B6.

5

Measures 5-8. Measure 5: F3, G3, A3, B3, C4, D4, E4, F4. Measure 6: G4, A4, B4, C5, D5, E5, F5, G5. Measure 7: A5, B5, C6, D6, E6, F6, G6, A6. Measure 8: B6, C7, D7, E7, F7, G7, A7, B7.

9

Measures 9-12. Measure 9: F3, G3, A3, B3, C4, D4, E4, F4. Measure 10: G4, A4, B4, C5, D5, E5, F5, G5. Measure 11: A5, B5, C6, D6, E6, F6, G6, A6. Measure 12: B6, C7, D7, E7, F7, G7, A7, B7.

13

Measures 13-16. Measure 13: F3, G3, A3, B3, C4, D4, E4, F4. Measure 14: G4, A4, B4, C5, D5, E5, F5, G5. Measure 15: A5, B5, C6, D6, E6, F6, G6, A6. Measure 16: B6, C7, D7, E7, F7, G7, A7, B7.

17

Measures 17-20. Measure 17: F3, G3, A3, B3, C4, D4, E4, F4. Measure 18: G4, A4, B4, C5, D5, E5, F5, G5. Measure 19: A5, B5, C6, D6, E6, F6, G6, A6. Measure 20: B6, C7, D7, E7, F7, G7, A7, B7.

21

Measures 21-24. Measure 21: F3, G3, A3, B3, C4, D4, E4, F4. Measure 22: G4, A4, B4, C5, D5, E5, F5, G5. Measure 23: A5, B5, C6, D6, E6, F6, G6, A6. Measure 24: B6, C7, D7, E7, F7, G7, A7, B7.

V.S.

2

Concerns?

24

Composed by: MN - Arcade-Style Fun

♩ = 150,000000

24

MN - Arcade-Style Fun

Sequenced by:

$\text{♩} = 150,000,000$

7

9

15

17

23

24

