

Modern Romance - Everybody Salsa

♩ = 124,000252

Baroque Trumpet

Baroque Trumpet

Percussion

Electric Guitar

Electric Guitar

Acoustic Bass

Tape Sampler Keyboard [Brass]

♩ = 124,000252
0093SLSA

Lead 3 (Calliope)

♩ = 124,000252

Viola

5

Bar. Tpt.

Perc.

E. Gtr.

A. Bass

Vla.

8

Bar. Tpt.

Perc.

E. Gtr.

A. Bass

Vla.

10

Bar. Tpt.

Perc.

E. Gtr.

A. Bass

Vla.

12

Bar. Tpt.

Perc.

E. Gtr.

A. Bass

Vla.

14

Bar. Tpt.

Perc.

E. Gtr.

A. Bass

Lead 3

16

Perc.

E. Gtr.

A. Bass

Lead 3

18

Perc.

E. Gtr.

A. Bass

Lead 3

20

Perc.

E. Gtr.

A. Bass

Lead 3

22

Perc.

E. Gtr.

A. Bass

Lead 3

24

Bar. Tpt.

Perc.

E. Gtr.

A. Bass

Tape Smp. Brs

Lead 3

25

Bar. Tpt.

Perc.

E. Gtr.

A. Bass

Tape Smp. Brs

Lead 3

27

Bar. Tpt.

Perc.

E. Gtr.

A. Bass

Tape Smp. Brs

Lead 3

29

Bar. Tpt.

Perc.

E. Gtr.

A. Bass

Tape Smp. Brs

Lead 3

31

Bar. Tpt.
Bar. Tpt.
Perc.
E. Gtr.
A. Bass
Tape Smp. Brs
Lead 3

33

Bar. Tpt.
Perc.
E. Gtr.
A. Bass

35

Bar. Tpt.

Perc.

E. Gtr.

A. Bass

Lead 3

37

Perc.

E. Gtr.

A. Bass

Lead 3

39

Perc.

E. Gtr.

A. Bass

Lead 3

41

Perc.

E. Gtr.

A. Bass

Lead 3

43

Bar. Tpt.

Perc.

E. Gtr.

A. Bass

Lead 3

45

Bar. Tpt.

Perc.

E. Gtr.

A. Bass

47

Bar. Tpt.

Perc.

E. Gtr.

A. Bass

Lead 3

49

Bar. Tpt.

Perc.

E. Gtr.

A. Bass

Lead 3

51

Bar. Tpt.

Bar. Tpt.

Perc.

E. Gtr.

A. Bass

Lead 3

53

Bar. Tpt.

Bar. Tpt.

Perc.

E. Gtr.

A. Bass

Lead 3

55

Bar. Tpt.

Bar. Tpt.

Perc.

E. Gtr.

A. Bass

Tape Smp. Brs

Lead 3

Detailed description of the musical score: The score is for page 14, starting at measure 55. It features seven staves. The top two staves are for Baritone Trumpet (Bar. Tpt.), both in treble clef. The first staff has a melodic line starting with a slur and a fermata. The second staff has a rhythmic line with eighth notes and slash marks. The third staff is for Percussion (Perc.) in a drum set notation, showing a complex pattern of hits and rests. The fourth staff is for Electric Guitar (E. Gtr.) in treble clef, showing chords with slash marks. The fifth staff is for Acoustic Bass (A. Bass) in bass clef, showing a simple bass line. The sixth staff is for Tape Sample Brass (Tape Smp. Brs) in treble clef, showing a melodic line with slash marks. The seventh staff is for Lead 3 in treble clef, showing a melodic line with slash marks.

57

Bar. Tpt.

Bar. Tpt.

Perc.

E. Gtr.

A. Bass

Tape Smp. Brs

Lead 3

59

Bar. Tpt.

Bar. Tpt.

Perc.

E. Gtr.

A. Bass

Tape Smp. Brs

Lead 3

61

Bar. Tpt.

Bar. Tpt.

Perc.

E. Gtr.

A. Bass

Tape Smp. Brs

Lead 3

63

Bar. Tpt.

Bar. Tpt.

Perc.

E. Gtr.

A. Bass

Tape Smp. Brs

Lead 3

65

Bar. Tpt.

Perc.

66

Bar. Tpt.

Perc.

67

Bar. Tpt.
Bar. Tpt.
Perc.
E. Gtr.
A. Bass

68

Bar. Tpt.
Perc.
E. Gtr.
E. Gtr.
A. Bass
Lead 3

70

Perc.

E. Gtr.

E. Gtr.

A. Bass

Lead 3

72

Perc.

E. Gtr.

E. Gtr.

A. Bass

Lead 3

74

76

78

Bar. Tpt.

Perc.

E. Gtr.

A. Bass

80

Bar. Tpt.

Bar. Tpt.

Perc.

E. Gtr.

A. Bass

82

Bar. Tpt.

Bar. Tpt.

Perc.

E. Gtr.

A. Bass

83

Bar. Tpt.

Bar. Tpt.

Perc.

E. Gtr.

A. Bass

85

Bar. Tpt.

Bar. Tpt.

Perc.

E. Gtr.

A. Bass

87

Bar. Tpt.

Bar. Tpt.

Perc.

E. Gtr.

A. Bass

Lead 3

89

Bar. Tpt.

Perc.

E. Gtr.

A. Bass

Lead 3

91

Perc.

E. Gtr.

A. Bass

Lead 3

93

Perc. E. Gtr. A. Bass Lead 3

95

Perc. E. Gtr. A. Bass Lead 3

97

Bar. Tpt.

Perc.

E. Gtr.

A. Bass

Tape Smp. Brs

Lead 3

98

Bar. Tpt.

Perc.

E. Gtr.

A. Bass

Tape Smp. Brs

Lead 3

100

Bar. Tpt.

Perc.

E. Gtr.

A. Bass

Tape Smp. Brs

Lead 3

102

Bar. Tpt.

Perc.

E. Gtr.

A. Bass

Tape Smp. Brs

Lead 3

104

Bar. Tpt.

Perc.

E. Gtr.

A. Bass

Tape Smp. Brs

Lead 3

Baroque Trumpet

Modern Romance - Everybody Salsa

♩ = 124,000252

2

6

13

16

34

45

49

54

63

66

2

16

8

9

3

3

2

Baroque Trumpet

77

84

87

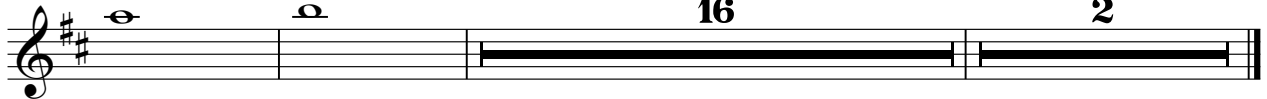

Baroque Trumpet

Modern Romance - Everybody Salsa

♩ = 124,000252

2

8

16

26

29

32

19

55

58

61

64

3

12

Baroque Trumpet

81

83

85

88

98

100

102

105

Modern Romance - Everybody Salsa

Percussion

♩ = 124,000252
2

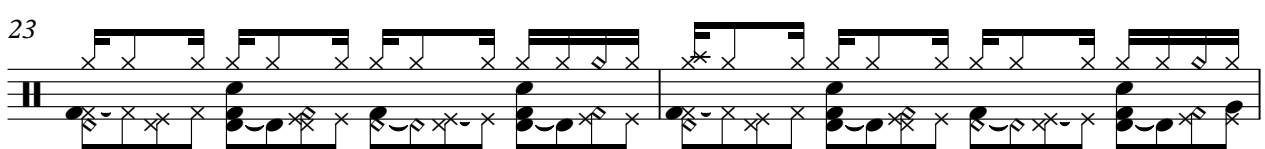
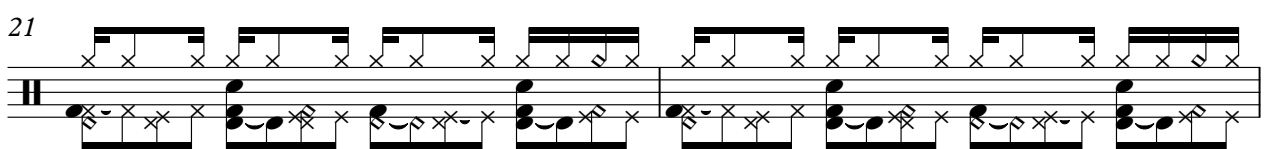
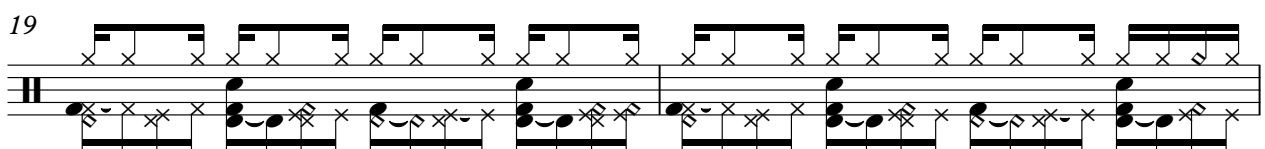
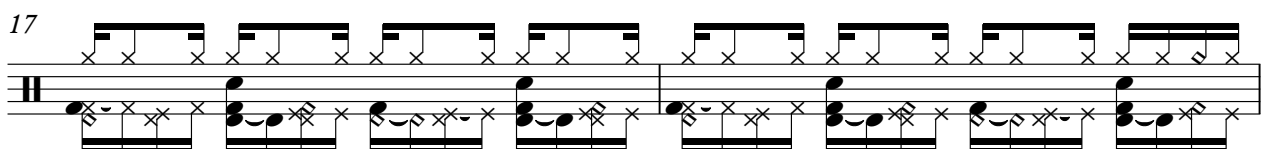
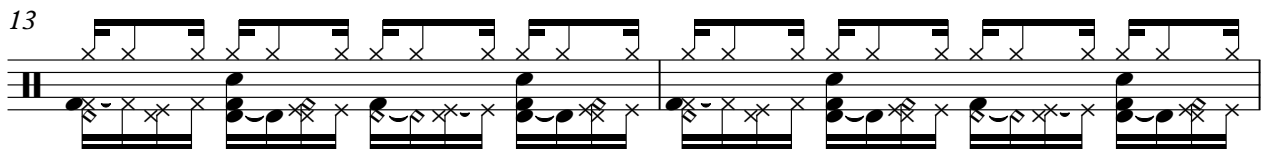
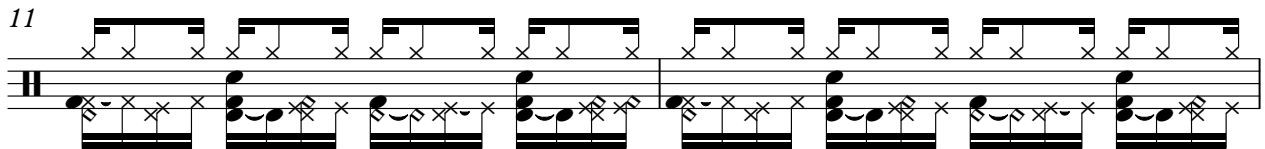
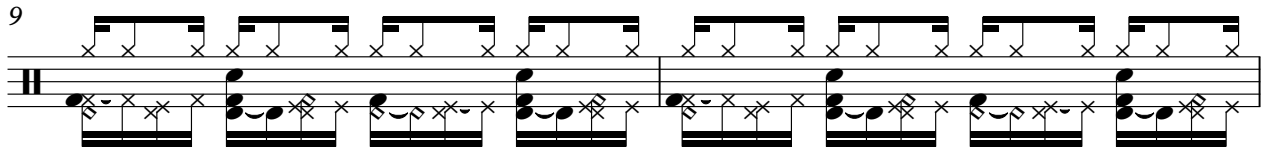
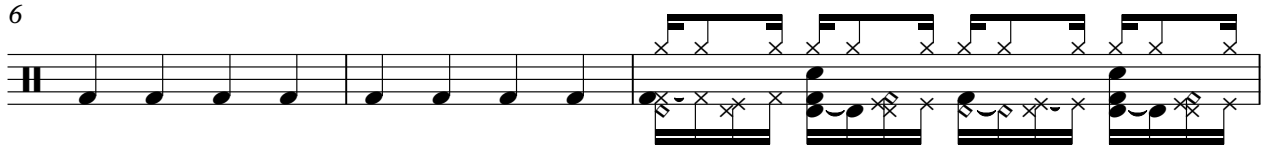

V.S.

V.S.

65

67

69

71

73

75

77

79

81

83

85

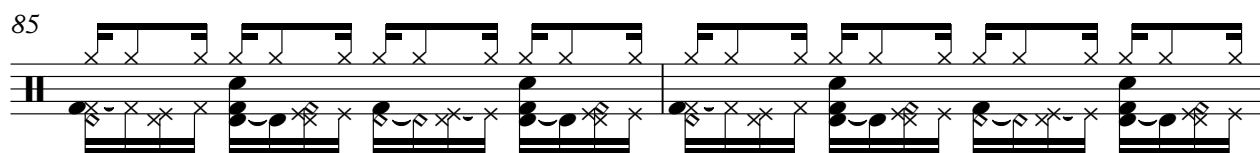

87

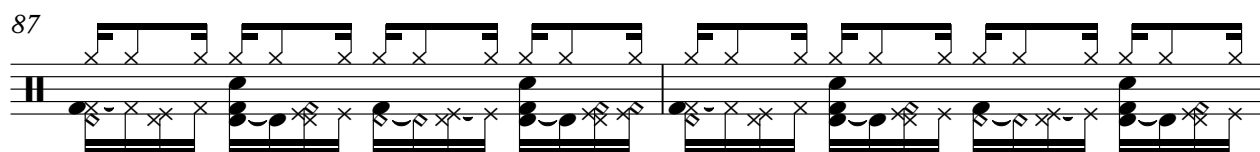

89

91

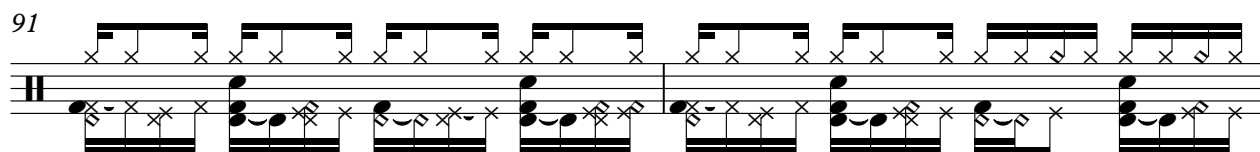

93

95

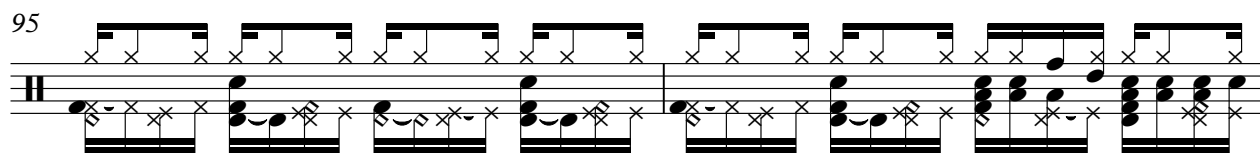

97

99

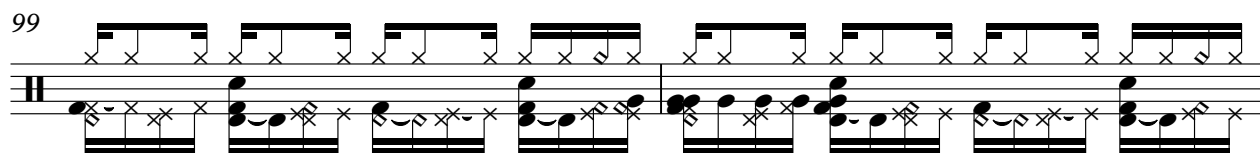

101

103

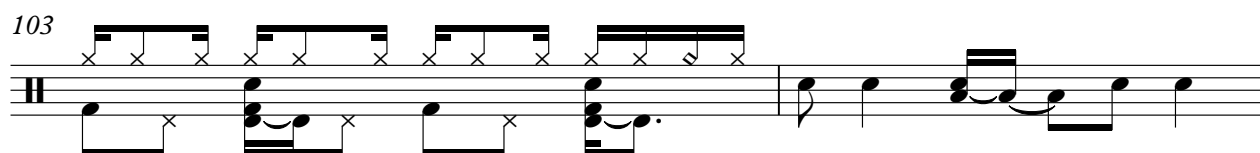

V.S.

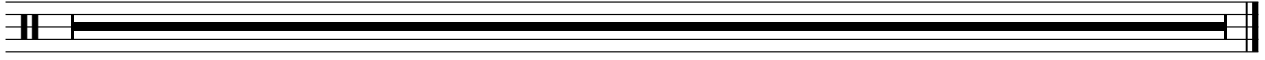

Modern Romance - Everybody Salsa

Electric Guitar

♩ = 124,000252

V.S.

88

90

92

94

96

98

100

102

105

2

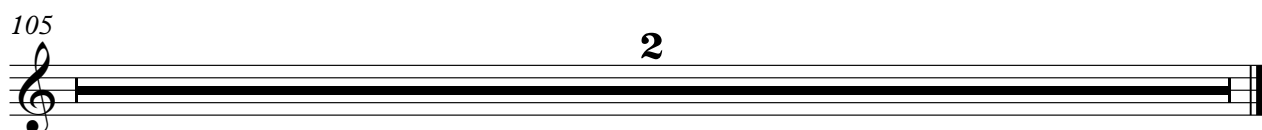

Electric Guitar

Modern Romance - Everybody Salsa

♩ = 124,000252

2

2

8

60

70

70

73

73

75

28

105

2

Modern Romance - Everybody Salsa

Acoustic Bass

♩ = 124,000252

2

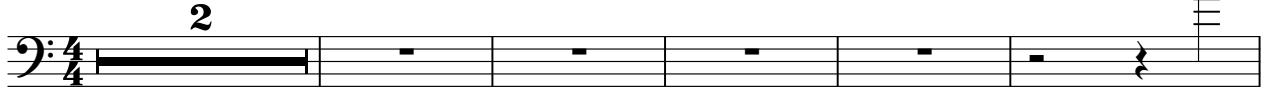

8

13

18

23

27

30

34

39

44

V.S.

94

98

101

105

2

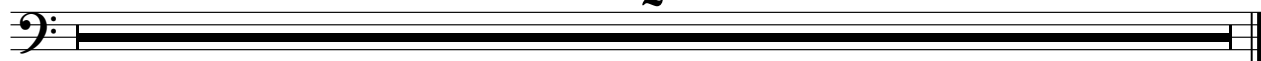

Tape Sampler Keyboard [Brass] Modern Romance - Everybody Salsa

♩ = 124,000252

2

2

8

16

25

27

30

24

56

58

61

V.S.

Modern Romance - Everybody Salsa

Lead 3 (Calliope)

♩ = 124,000252
0093SLSA

2

8 7

18

22

26

30 4

37

41 3

Lead 3 (Calliope)

47

51

55

59

63

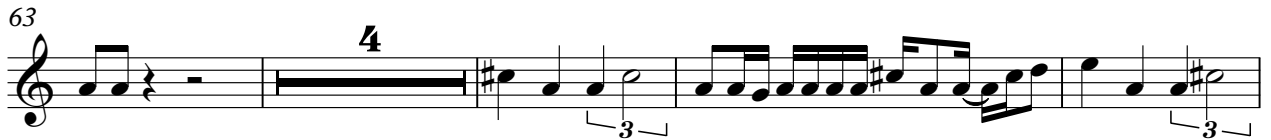

71

75

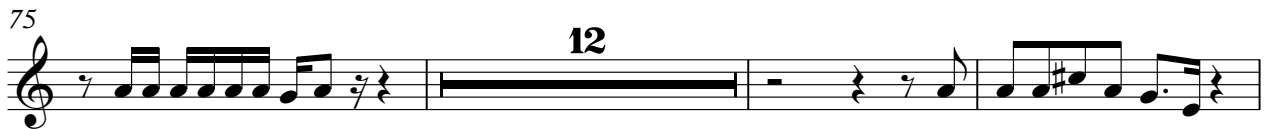

90

94

98

Lead 3 (Calliope)

3

101

105

