

# Mogol Battisti - La Canzone Del Sole

♩ = 87,000656

Musical score for the first system of 'La Canzone Del Sole'. The score is in 4/4 time and features the following instruments:

- CANTO: One staff, empty.

The tempo is marked as ♩ = 87,000656. The key signature is one flat (B-flat).

Musical score for the second system of 'La Canzone Del Sole'. The score is in 4/4 time and features the following instruments:

The tempo is marked as ♩ = 87,000656. The key signature is one flat (B-flat).

7

CANTO

STEEL GT

NYLON GT

10

CANTO

STEEL GT

NYLON GT

13

DRUM

CANTO

STEEL GT

NYLON GT

BASSO

16 3

DRUM

CANTO

STEEL GT

NYLON GT

BASSO

19

DRUM

CANTO

STEEL GT

NYLON GT

BASSO

22

CANTO

STEEL GT

TAPPETO

DRUM

CANTO

STEEL GT

TAPPETO

DRUM

CANTO

STEEL GT

NYLON GT

BASSO

DRUM

CANTO

STEEL GT

DISTORTION

NYLON GT

BASSO

33

DRUM

CANTO

STEEL GT

DISTORTION

NYLON GT

BASSO

ARCHI

34

DRUM

CANTO

STEEL GT

DISTORTION

NYLON GT

BASSO

35

DRUM

STEEL GT

DISTORTION

NYLON GT

BASSO

ARCHI

36

DRUM

CANTO

STEEL GT

DISTORTION

NYLON GT

BASSO

37

DRUM

CANTO

STEEL GT

DISTORTION

NYLON GT

BASSO

ARCHI

39

DRUM

CANTO

STEEL GT

DISTORTION

NYLON GT

BASSO

CORI

TAPPETO

42

CANTO

STEEL GT

NYLON GT

CORI

TAPPETO

ARCHI

45

CANTO

STEEL GT

NYLON GT

CORI

TAPPETO

ARCHI

47

49

51

53

63

DRUM

CANTO

STEEL GT

NYLON GT

BASSO

ARCHI

66

DRUM

CANTO

STEEL GT

NYLON GT

BASSO

69

DRUM

CANTO

STEEL GT

NYLON GT

BASSO

71

74

77

80

83 15

DRUM

CANTO

STEEL GT

DISTORTION

NYLON GT

BASSO

ARCHI

85

DRUM

CANTO

STEEL GT

DISTORTION

NYLON GT

BASSO

ARCHI

86

DRUM

CANTO

STEEL GT

DISTORTION

NYLON GT

BASSO

87

DRUM

CANTO

STEEL GT

DISTORTION

NYLON GT

BASSO

ARCHI

88

DRUM

CANTO

STEEL GT

DISTORTION

NYLON GT

BASSO

ARCHI

90

DRUM

CANTO

STEEL GT

DISTORTION

NYLON GT

BASSO

CORI

TAPPETO

92

CANTO

STEEL GT

NYLON GT

CORI

TAPPETO

ARCHI

95

CANTO

STEEL GT

NYLON GT

CORI

TAPPETO

ARCHI

97

CANTO

STEEL GT

NYLON GT

CORI

TAPPETO

ARCHI

99

DRUM

CANTO

STEEL GT

NYLON GT

BASSO

CORI

TAPPETO

ARCHI

101

DRUM

CANTO

STEEL GT

NYLON GT

BASSO

CORI

ARCHI

103

DRUM

CANTO

STEEL GT

DISTORTION

NYLON GT

BASSO

CORI

ARCHI

105

DRUM

CANTO

STEEL GT

DISTORTION

NYLON GT

BASSO

CORI

ARCHI

107

DRUM

CANTO

STEEL GT

DISTORTION

NYLON GT

BASSO

CORI

ARCHI

109

DRUM

CANTO

STEEL GT

DISTORTION

NYLON GT

BASSO

CORI

ARCHI

111

DRUM

CANTO

STEEL GT

DISTORTION

NYLON GT

BASSO

CORI

ARCHI

113

DRUM

CANTO

STEEL GT

DISTORTION

NYLON GT

BASSO

CORI

ARCHI

115

DRUM

CANTO

STEEL GT

DISTORTION

NYLON GT

BASSO

CORI

ARCHI

117

DRUM

CANTO

STEEL GT

DISTORTION

NYLON GT

BASSO

CORI

ARCHI

119

DRUM

CANTO

STEEL GT

DISTORTION

NYLON GT

BASSO

CORI

ARCHI

121

DRUM

CANTO

STEEL GT

DISTORTION

NYLON GT

BASSO

CORI

ARCHI

123

DRUM

CANTO

STEEL GT

DISTORTION

NYLON GT

BASSO

CORI

ARCHI

DRUM

Mogol Battisti - La Canzone Del Sole

♩ = 87,000656

12

16

19

26

30

33

36

38

4

7

DRUM

47

51

55

66

69

77

81

84

87

90

DRUM

100

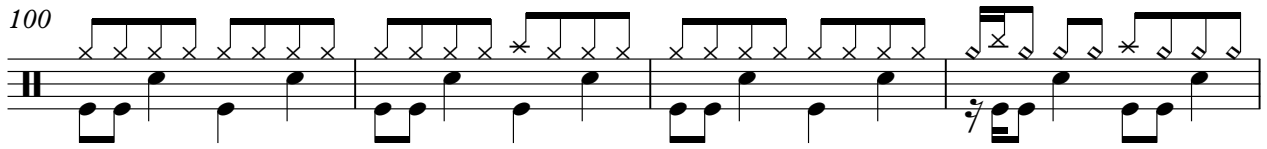

104

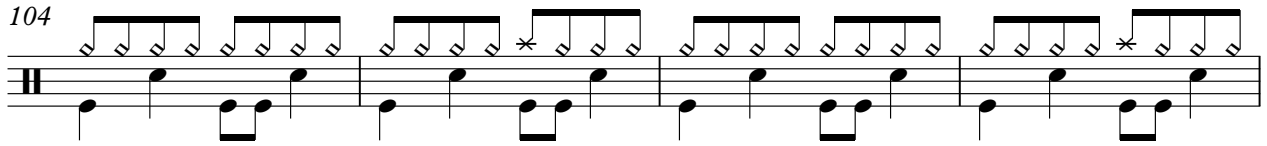

108

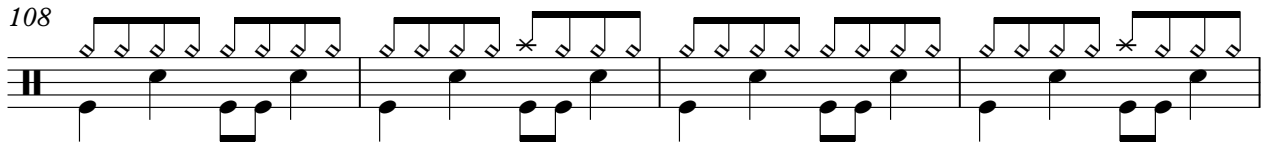

112

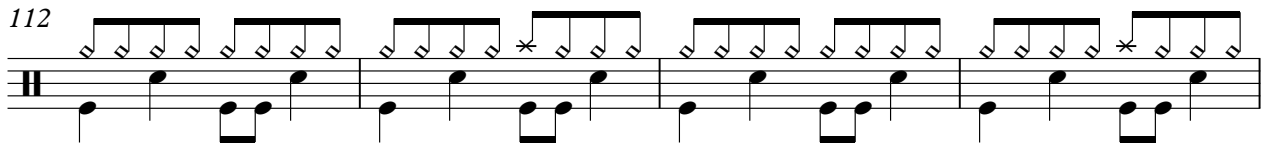

116

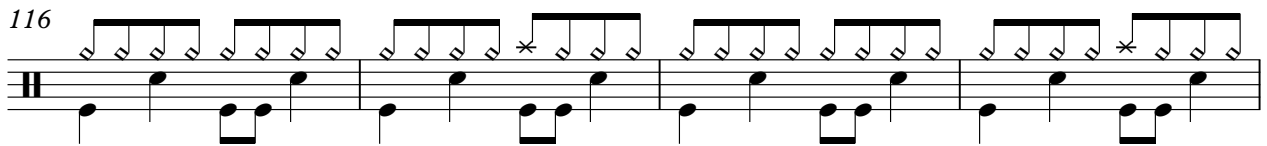

120

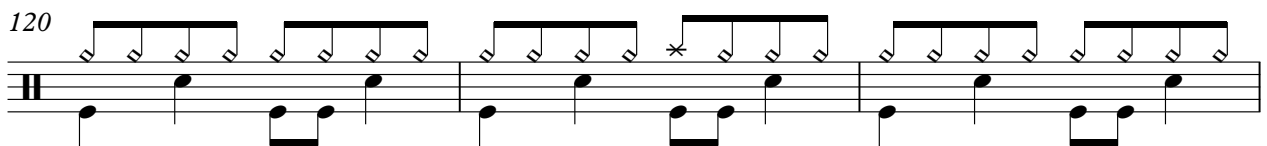

123

CANTO

Mogol Battisti - La Canzone Del Sole

♩ = 87,000656

5

10

15

20

24

28

32

83

87

91

95

99

104

108

112

116

121

♩ = 87,000656

4

7

10

13

15

17

19

21

24

V.S.

51

53

56

60

63

66

68

70

72

75

V.S.

V.S.

123

125

# Mogol Battisti - La Canzone Del Sole

## DISTORTION

♩ = 87,000656

**31**

Tab for measure 31: E, B, G, A, D, B, A. A thick black bar is drawn across the 4th fret of the A string. Below the staff, the sequence of fret numbers is 4 6 4 6 4 6 4 6 4 6.

37

**12**

Tab for measure 37: T, A, B. A thick black bar is drawn across the 4th fret of the B string. Below the staff, the sequence of fret numbers is 4 6 4 6 4 6 4 6 4 6.

54

**26**

Tab for measure 54: T, A, B. A thick black bar is drawn across the 4th fret of the B string. Below the staff, the sequence of fret numbers is 4 6 4 6 6 6 6 4 6 4.

85

Tab for measure 85: T, A, B. Below the staff, the sequence of fret numbers is 6 4 6 6 4 6 4 6 4 6 4 6 4 6 4.

91

**11**

Tab for measure 91: T, A, B. A thick black bar is drawn across the 4th fret of the B string. Below the staff, the sequence of fret numbers is 6 4 6 4 6 4 6 4 6 4 6 4.

107

Tab for measure 107: T, A, B. Below the staff, the sequence of fret numbers is 6 4 6 4 6 4 6 4 6 4 6 4 6 4.

114

Tab for measure 114: T, A, B. Below the staff, the sequence of fret numbers is 6 4 6 4 6 4 6 4 6 4 6 4 6 4.

121

Tab for measure 121: T, A, B. Below the staff, the sequence of fret numbers is 6 4 6 4 6 4 4 4 4.

124

**3** **2**

Tab for measure 124: T, A, B. A thick black bar is drawn across the 4th fret of the B string. Below the staff, the sequence of fret numbers is 6 6 6 4 4 4. The measure ends with a double bar line.

♩ = 87,000656

5

8

11

15

19 **6**

28

32

35

39

87

91

94

97

101

105

109

113

117

121

V.S.

124

2

Mogol Battisti - La Canzone Del Sole

BASSO

♩ = 87,000656

13

17

22

6

30

33

36

40

8

51

54

8

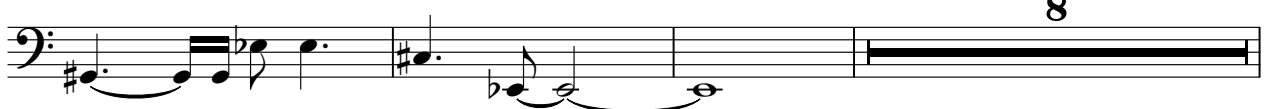

65

70

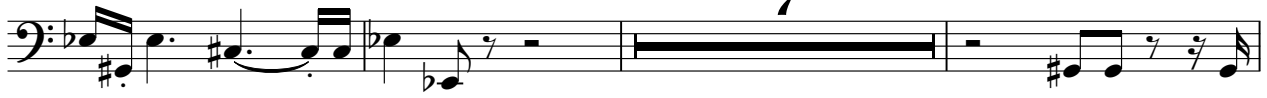

80

83

86

89

100

104

109

114

BASSO

119

123

Mogol Battisti - La Canzone Del Sole

CORI

♩ = 87,000656

39 2

44 45

91

96

100

103

106 3

108

110 3

112 v.s.

114

116

118

120

122

TAPPETO

Mogol Battisti - La Canzone Del Sole

♩ = 87,000656

23

26

12

41

46

23

72

76

80

11

95

99

28

2

Mogol Battisti - La Canzone Del Sole

ARCHI

♩ = 87,000656

32

34

37

44

50

52

55

62

79

85

3

3

4

2

6

3

13

3

2

87

ARCHI

89

95

100

104

107

114

120

124
