

Mojo - modjo lady

♩ = 125,000000

Percussion

Jazz Guitar

Electric Guitar

Electric Bass

Electric Bass

Percussive Organ

Synth Brass

♩ = 125,000000
PsmPlayer V3.30

Solo

Edited with midiart-music (c)1
Edited with midiart-music (c)1

2

Ten. Sax.

Perc.

J. Gtr.

E. Gtr.

E. Bass

Perc. Organ

Syn. Br.

Syn. Voice

FX 5

Solo

4

Ten. Sax.

Ten. Sax.

Perc.

J. Gtr.

E. Gtr.

E. Bass

Perc. Organ

Syn. Br.

Syn. Voice

FX 5

Solo

5

Ten. Sax.

Perc.

J. Gtr.

E. Gtr.

E. Bass

Perc. Organ

Syn. Br.

Syn. Voice

FX 5

Solo

6

Ten. Sax.

Ten. Sax.

Perc.

J. Gtr.

E. Gtr.

E. Bass

Perc. Organ

Syn. Br.

Syn. Voice

FX 5

Solo

7

Ten. Sax.

Ten. Sax.

Perc.

J. Gtr.

E. Gtr.

E. Gtr.

E. Bass

E. Bass

Perc. Organ

Syn. Br.

Syn. Voice

FX 5

Solo

8

Ten. Sax.

Perc.

J. Gtr.

E. Gtr.

E. Gtr.

E. Bass

Perc. Organ

Syn. Br.

Syn. Voice

FX 5

Solo

9

Ten. Sax.

Ten. Sax.

Perc.

J. Gtr.

E. Gtr.

E. Gtr.

E. Bass

E. Bass

Perc. Organ

Syn. Br.

Syn. Voice

FX 5

Solo

10

Ten. Sax.

Ten. Sax.

Perc.

J. Gtr.

E. Gtr.

E. Gtr.

E. Bass

Perc. Organ

Syn. Br.

Syn. Voice

FX 5

Solo

11

Ten. Sax.

Perc.

J. Gtr.

E. Gtr.

E. Gtr.

E. Bass

E. Bass

Perc. Organ

Syn. Br.

Syn. Voice

FX 5

Solo

12

Ten. Sax.

Ten. Sax.

Perc.

J. Gtr.

E. Gtr.

E. Gtr.

E. Bass

Perc. Organ

Syn. Br.

Syn. Voice

FX 5

Solo

13

Ten. Sax.

Ten. Sax.

Perc.

J. Gtr.

E. Gtr.

E. Gtr.

E. Bass

Perc. Organ

Syn. Br.

Syn. Voice

FX 5

Solo

14

Ten. Sax.

Ten. Sax.

Perc.

J. Gtr.

E. Gtr.

E. Gtr.

E. Bass

E. Bass

Perc. Organ

Syn. Br.

Syn. Voice

FX 5

Solo

Detailed description of the musical score: The score is for measures 14 and 15. The top two staves are for Tenor Saxophone. The third staff is Percussion, featuring a triplet of eighth notes in measure 14. The next two staves are for J. Gtr. and E. Gtr. The fifth staff is E. Gtr. The sixth staff is E. Bass, featuring a triplet of eighth notes in measure 14. The seventh staff is E. Bass. The eighth staff is Perc. Organ. The ninth staff is Syn. Br. The tenth staff is Syn. Voice. The eleventh staff is FX 5. The twelfth staff is Solo.

16

Ten. Sax.

Ten. Sax.

Perc.

J. Gtr.

E. Gtr.

E. Gtr.

E. Bass

Perc. Organ

Syn. Br.

Syn. Voice

FX 5

Solo

17

Ten. Sax.
Ten. Sax.
Perc.
J. Gtr.
E. Gtr.
E. Gtr.
E. Bass
E. Bass
Perc. Organ
Syn. Br.
Syn. Voice
Syn. Voice
FX 5
FX 5
Solo

Detailed description of the musical score: The score is for measures 17-20. It features a variety of instruments. The Tenor Saxophone (Ten. Sax.) has two staves; the top staff plays a melodic line with notes like G4, A4, B4, and C5, while the bottom staff provides accompaniment. Percussion (Perc.) uses a snare drum for a steady rhythm. The J. Gtr. (Jazz Guitar) and E. Gtr. (Electric Guitar) parts are complex, with the J. Gtr. playing chords and the E. Gtr. playing a rhythmic pattern. The E. Bass (Electric Bass) has two staves, with the top staff playing a bass line and the bottom staff providing a steady pulse. The Perc. Organ (Percussion Organ) plays a melodic line with sustained notes. The Syn. Br. (Synthesizer Brass) plays a rhythmic pattern with a triplet of eighth notes. The Syn. Voice (Synthesizer Voice) has two staves, with the top staff playing a melodic line and the bottom staff providing accompaniment. The FX 5 (Effects) has two staves, with the top staff playing a melodic line and the bottom staff providing accompaniment. The Solo (Solo) part is a melodic line in the bottom staff.

18

Ten. Sax.

Ten. Sax.

Perc.

J. Gtr.

E. Gtr.

E. Gtr.

E. Bass

Perc. Organ

Syn. Br.

Syn. Voice

Syn. Voice

Rev. Cym.

FX 5

FX 5

Solo

19

Ten. Sax.

Ten. Sax.

Perc.

J. Gtr.

E. Gtr.

E. Gtr.

E. Bass

E. Bass

Perc. Organ

Syn. Br.

Syn. Voice

Rev. Cym.

FX 5

Solo

Detailed description of the musical score: The score is for page 17, starting at measure 19. It features 11 staves. The Tenor Saxophone (Ten. Sax.) part has two staves, with the top staff containing a few notes and rests, and the bottom staff containing a melodic line with a slur. The Percussion (Perc.) staff shows a complex rhythmic pattern with triplets and various note values. The J. Gtr. (Jazz Guitar) staff has a rhythmic accompaniment with slurs and accents. The E. Gtr. (Electric Guitar) part has two staves, with the top staff showing a melodic line and the bottom staff showing a rhythmic accompaniment. The E. Bass (Electric Bass) part has two staves, with the top staff showing a rhythmic accompaniment and the bottom staff showing a melodic line. The Perc. Organ staff has a melodic line with a slur. The Syn. Br. (Synthesizer Brass) staff has a rhythmic accompaniment. The Syn. Voice staff has a melodic line with a slur. The Rev. Cym. (Reverberating Cymbal) staff has a rhythmic accompaniment. The FX 5 (Effects) staff has a melodic line with a slur. The Solo staff has a melodic line with a slur.

20

21

22

23

24

25

26

27

28

29

Perc. J. Gtr. E. Gtr. E. Bass E. Bass Perc. Organ Syn. Br.

30

Perc. J. Gtr. E. Gtr. E. Bass E. Bass Perc. Organ Syn. Br.

31

32

33

Perc.

J. Gtr.

E. Gtr.

E. Bass

E. Bass

Perc. Organ

Syn. Br.

Tenor Saxophone

Mojo - modjo lady

♩ = 125,000000

2

6

9

12

16

18

15

Edited with midiart-music (c)1
Edited with midiart-music (c)1

Tenor Saxophone

Mojo - modjo lady

♩ = 125,000000

3

9

15

18

15

Edited with midiart-music (c)1
Edited with midiart-music (c)1

Mojo - modjo lady

Percussion

♩ = 125,000000

1

5

8

11

14

18

20

22

24

26

Edited with midiart-music (c)1
Edited with midiart-music (c)1

V.S.

2

28 Percussion

30

32

$\text{♩} = 125,000000$

Edited with midiart-music (c)1
Edited with midiart-music (c)1

V.S.

2

27

Jazz Guitar

3

30

33

Electric Guitar

Mojo - modjo lady

♩ = 125,000000
6

10

13

17

Edited with midiart-music (c)1
Edited with midiart-music (c)1

Mojo - modjo lady

Electric Guitar

$\text{♩} = 125,000000$

Edited with midiart-music (c)1
Edited with midiart-music (c)1

V.S.

2

Electric Guitar

26

29

31

33

Mojo - modjo lady

Electric Bass

♩ = 125,000000

Edited with midiart-music (c)1
Edited with midiart-music (c)1

Electric Bass

Mojo - modjo lady

♩ = 125,000000

5

11

3

19

24

29

Edited with midiart-music (c)1
Edited with midiart-music (c)1

Percussive Organ

Mojo - modjo lady

♩ = 125,000000

6

10

15

20

25

30

Edited with midiart-music (c)1
Edited with midiart-music (c)1

Mojo - modjo lady

Synth Brass

♩ = 125,000000

5

9

13

17

21

25

29

32

Edited with midiart-music (c)1
Edited with midiart-music (c)1

Synth Voice

Mojo - modjo lady

♩ = 125,000000

16

16

Edited with midiart-music (c)1
Edited with midiart-music (c)1

Reverse Cymbals

Mojo - modjo lady

♩ = 125,000000

17 **15**

FX 5 (Brightness)

Mojo - modjo lady

♩ = 125,000000

16

16

Edited with midiart-music (c)1
Edited with midiart-music (c)1

Mojo - modjo lady

Solo

♩ = 125,000000
PsmPlayer V3.30

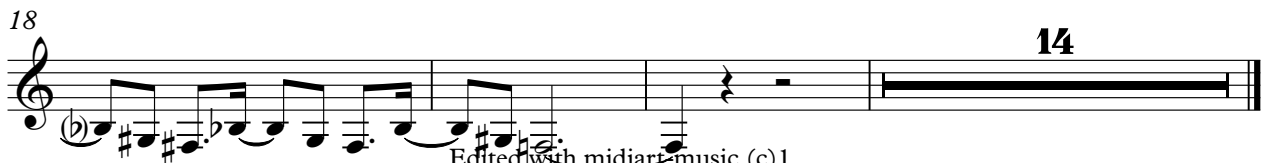

Edited with midiart-music (c)1
Edited with midiart-music (c)1