

# Madonna - Little Star

♩ = 140,000137

Percussion

Sequenced by: Dan Carver

LITTLE STAR

3

Perc.

Sequenced by: Dan Carver

LITTLE STAR

Perc. 

Sequenced by: Dan Carver 

MADONNA ) | ( ray of light 

LITTLE STAR 

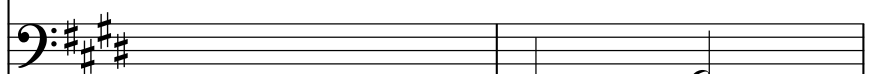

Perc. 

Sequenced by: Dan Carver 

MADONNA ) | ( ray of light 

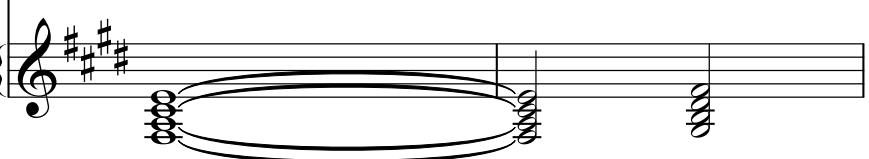
LITTLE STAR 

13

Perc. 

Sequenced by: Dan Carver 

MADONNA ) | ( ray of light 

LITTLE STAR 

15

Perc. 

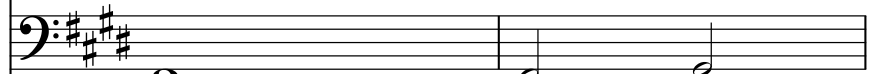
Sequenced by: Dan Carver 

MADONNA ) | ( ray of light 

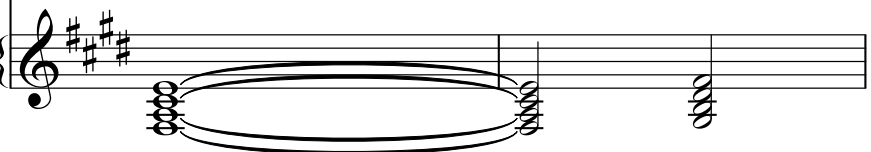
LITTLE STAR 

21

Perc.

Sequenced by: Dan Carver

MADONNA ) | ( ray of light

LITTLE STAR

FX 8

22

Perc.

Sequenced by: Dan Carver

MADONNA ) | ( ray of light

LITTLE STAR

FX 8

24

Madonna

Perc.

Sequenced by: Dan Carver

MADONNA ) | ( ray of light

Syn. Str.

LITTLE STAR

i-am-omega@geocities.com

26

Madonna

Perc.

Sequenced by: Dan Carver

Syn. Str.

i-am-omega@geocities.com

28

Madonna

Perc.

Sequenced by: Dan Carver

Syn. Str.

i-am-omega@geocities.com

30

Madonna

Perc.

Sequenced by: Dan Carver

Syn. Str.

i-am-omega@geocities.com

32

Madonna

Perc.

Sequenced by: Dan Carver

Syn. Str.

i-am-omega@geocities.com

34

Madonna

Perc.

Sequenced by: Dan Carver

Syn. Str.

i-am-omega@geocities.com

36

Madonna

Perc.

Sequenced by: Dan Carver

Syn. Str.

i-am-omega@geocities.com

38

Madonna

Perc.

Sequenced by: Dan Carver

Syn. Str.

i-am-omega@geocities.com

40

Madonna

Perc.

Sequenced by: Dan Carver

MADONNA ) | ( ray of light

Syn. Str.

LITTLE STAR

42

Madonna

Perc.

Sequenced by: Dan Carver

MADONNA ) | ( ray of light

LITTLE STAR

44

Madonna

Perc.

Sequenced by: Dan Carver

MADONNA ) | ( ray of light

LITTLE STAR

46

Madonna

Perc.

Sequenced by: Dan Carver

MADONNA ) | ( ray of light

LITTLE STAR

48

Madonna

Perc.

Sequenced by: Dan Carver

MADONNA ) | ( ray of light

LITTLE STAR

i-am-omega@geocities.com

50

Madonna

Perc.

Sequenced by: Dan Carver

MADONNA ) | ( ray of light

LITTLE STAR

52

Madonna

Perc.

Sequenced by: Dan Carver

MADONNA ) | ( ray of light

LITTLE STAR

54

Madonna

Perc.

Sequenced by: Dan Carver

MADONNA ) | ( ray of light

LITTLE STAR

56

Madonna

Perc.

Sequenced by: Dan Carver

MADONNA ) | ( ray of light

Syn. Str.

LITTLE STAR

i-am-omega@geocities.com

58

Madonna

Perc.

Sequenced by: Dan Carver

Syn. Str.

i-am-omega@geocities.com

60

Madonna

Perc.

Sequenced by: Dan Carver

Syn. Str.

i-am-omega@geocities.com

62

Madonna

Perc.

Sequenced by: Dan Carver

Syn. Str.

i-am-omega@geocities.com

64

Madonna

Perc.

Sequenced by: Dan Carver

Syn. Str.

i-am-omega@geocities.com

66

Madonna

Perc.

Sequenced by: Dan Carver

Syn. Str.

i-am-omega@geocities.com

68

Madonna

Perc.

Sequenced by: Dan Carver

Syn. Str.

i-am-omega@geocities.com

70

Madonna

Perc.

Sequenced by: Dan Carver

Syn. Str.

i-am-omega@geocities.com

74

Madonna

Perc.

Sequenced by: Dan Carver

MADONNA ) | ( ray of light

LITTLE STAR

76

Madonna

Perc.

Sequenced by: Dan Carver

MADONNA ) | ( ray of light

LITTLE STAR

78

Madonna

Perc.

Sequenced by: Dan Carver

MADONNA ) | ( ray of light

LITTLE STAR

80

Madonna

Perc.

Sequenced by: Dan Carver

MADONNA ) | ( ray of light

LITTLE STAR

i-am-omega@geocities.com

82

Madonna

Perc.

Sequenced by: Dan Carver

MADONNA ) | ( ray of light

LITTLE STAR

84

Madonna

Perc.

Sequenced by: Dan Carver

MADONNA ) | ( ray of light

LITTLE STAR

86

Madonna

Perc.

Sequenced by: Dan Carver

MADONNA ) | ( ray of light

LITTLE STAR

88

Perc.

Sequenced by: Dan Carver

LITTLE STAR

90

Sequenced by: Dan Carver

LITTLE STAR

Perc.

92

Sequenced by: Dan Carver

LITTLE STAR

Perc.

94

Perc.

Sequenced by: Dan Carver

LITTLE STAR

FX 2

96

Madonna

Perc.

Sequenced by: Dan Carver

LITTLE STAR

FX 2

FX 8

98

Madonna

Perc.

Sequenced by: Dan Carver

LITTLE STAR

FX 8

100

Madonna

Perc.

Sequenced by: Dan Carver

LITTLE STAR

FX 8

102

Madonna

Perc.

Sequenced by: Dan Carver

LITTLE STAR

FX 8

104

Madonna

Perc.

Sequenced by: Dan Carver

LITTLE STAR

FX 8

106

Madonna

Perc.

Sequenced by: Dan Carver

LITTLE STAR

FX 8

108

Madonna

Perc.

Sequenced by: Dan Carver

LITTLE STAR

110

Madonna

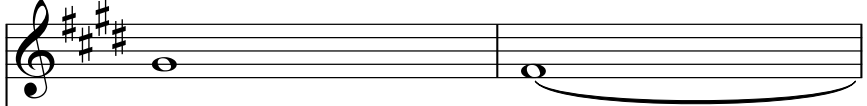

Perc.

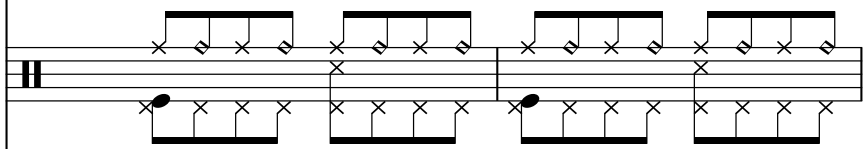

Sequenced by: Dan Carver

LITTLE STAR

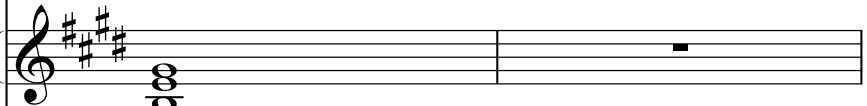

FX 8

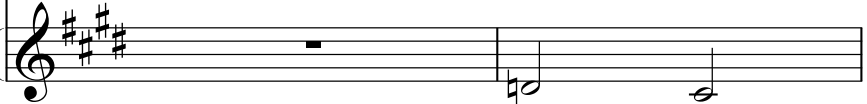

112

Madonna

Perc.

Sequenced by: Dan Carver

MADONNA ) | ( ray of light

Syn. Str.

i-am-omega@geocities.com

FX 8

114

Perc.

Sequenced by: Dan Carver

MADONNA ) | ( ray of light

Syn. Str.

i-am-omega@geocities.com

116

Perc.

Sequenced by: Dan Carver

MADONNA ) | ( ray of light

Syn. Str.

i-am-omega@geocities.com

118

Perc.

Sequenced by: Dan Carver

MADONNA ) | ( ray of light

Syn. Str.

i-am-omega@geocities.com

120

Madonna

Perc.

Sequenced by: Dan Carver

MADONNA ) | ( ray of light

Syn. Str.

i-am-omega@geocities.com

122

Madonna

Perc.

Sequenced by: Dan Carver

Syn. Str.

i-am-omega@geocities.com

124

Madonna

Perc.

Sequenced by: Dan Carver

Syn. Str.

i-am-omega@geocities.com

126

Madonna

Perc.

Sequenced by: Dan Carver

MADONNA ) | ( ray of light

Syn. Str.

i-am-omega@geocities.com

128

Madonna

Perc.

Sequenced by: Dan Carver

MADONNA ) | ( ray of light

Syn. Str.

LITTLE STAR

130

Madonna

Sequenced by: Dan Carver

MADONNA ) | ( ray of light

LITTLE STAR

132

Madonna

Sequenced by: Dan Carver

MADONNA ) | ( ray of light

LITTLE STAR

134

Madonna

Sequenced by: Dan Carver

MADONNA ) | ( ray of light

LITTLE STAR

i-am-omega@geocities.com

137

Madonna

Sequenced by: Dan Carver

MADONNA ) | ( ray of light

LITTLE STAR

139

Madonna

Sequenced by: Dan Carver

MADONNA ) | ( ray of light

LITTLE STAR

141

Madonna

Perc.

Sequenced by: Dan Carver

LITTLE STAR

i-am-omega@geocities.com

143

Madonna

Perc.

Sequenced by: Dan Carver

LITTLE STAR

i-am-omega@geocities.com

145

Madonna

Perc.

Sequenced by: Dan Carver

LITTLE STAR

i-am-omega@geocities.com

147

Madonna

Perc.

Sequenced by: Dan Carver

LITTLE STAR

i-am-omega@geocities.com

149

Madonna

Perc.

Sequenced by: Dan Carver

LITTLE STAR

i-am-omega@geocities.com

152

Madonna

Sequenced by: Dan Carver

LITTLE STAR

i-am-omega@geocities.com

156

Madonna

Sequenced by: Dan Carver

LITTLE STAR

i-am-omega@geocities.com

160

Madonna

Sequenced by: Dan Carver

LITTLE STAR

163

Madonna

Sequenced by: Dan Carver

LITTLE STAR

♩ = 140,000137

8 5

17 5

27

34

41

47

53

60

67

72

77

83

96

101

106

113

126

133

139

145

151

159

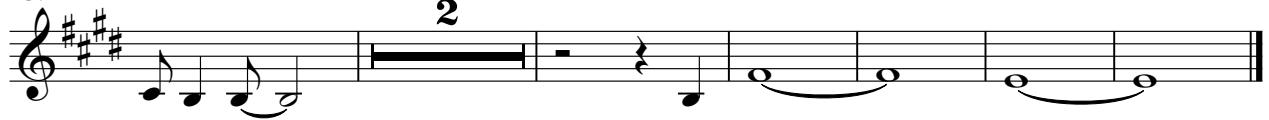

# Madonna - Little Star

## Percussion

♩ = 140,000137

5

9

13

17

21

25

29

33

37

V.S.

41

45

49

53

57

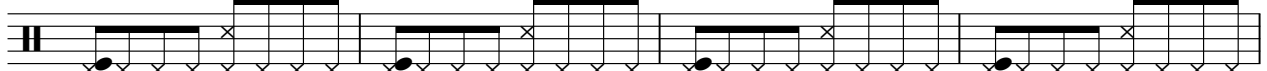

61

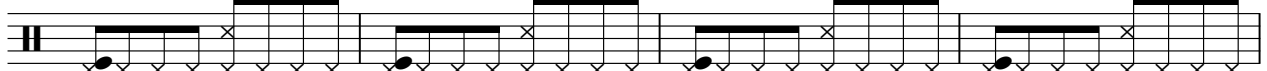

65

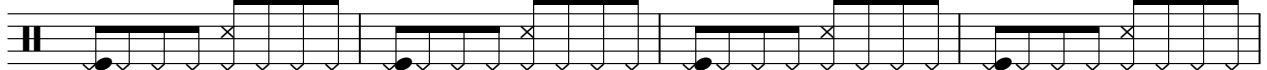

69

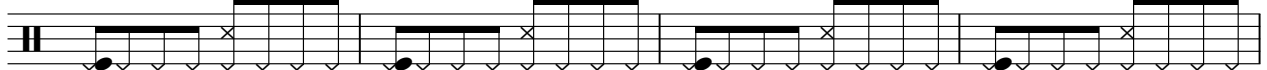

73

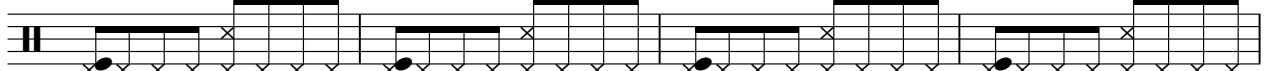

77

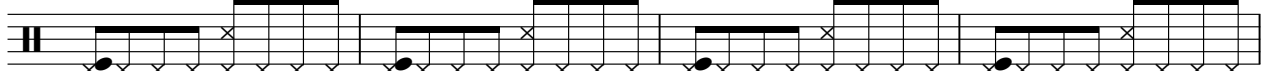

81

85

89

93

97

101

105

109

113

117

V.S.

Percussion

121

125

129

**12**

144

148

**16**

Sequenced by: Dan Carver

# Madonna - Little Star

♩ = 140,000137

72

128

MADONNA ) | ( ray of light Madonna - Little Star

♩ = 140,000137

4

9

13

17

21

23

16

16

41

45

50

54

73

77

82

86

26

26

115

119

6

2

6

2

129

133

138

26

26

# Madonna - Little Star

## Synth Strings

♩ = 140,000137

24

30

37

16

59

65

73

40

118

124

38

LITTLE STAR

Madonna - Little Star

♩ = 140,000137

10

19

41

50

57

80

89

98

105

LITTLE STAR

129

138

147

156

161

♩ = 140,000137

**89**

94

**70**

# Madonna - Little Star

♩ = 140,000137

24

31

38 9 8

60

67 9

81 32

119

126 9 4

144

151 10

♩ = 140,000137

20

23

73

99

106

3

112

54