

♩ = 79,000069

Oboe

Horn in F

MONTANAR

Harp

Quintus

Baritone

Synth Strings

FX 5 (Brightness)

♩ = 79,000069

3

Ob.

Hp.

3

3

3

4

Ob.

Hrp.

3 3 3

5

Ob.

Hn.

Hrp.

Syn. Str.

3

6 $\text{♩} = 68,000076$ $\text{♩} = 79,000069$

Hn.

Hp.

Q.

Bar.

Syn. Str.

FX 5 $\text{♩} = 68,000076$ $\text{♩} = 79,000069$

8

Hn.

Q.

Bar.

FX 5

12 $\text{♩} = 71,000038$ $\text{♩} = 65,000000$ $\text{♩} = 79,000069$

Hn.

Hp.

Q.

Bar.

FX 5

$\text{♩} = 71,000038$ $\text{♩} = 65,000000$ $\text{♩} = 79,000069$

14 $\text{♩} = 74,000000$ $\text{♩} = 63,000000$ $\text{♩} = 69,000069$

Hn.

Hp.

Q.

Bar.

FX 5

$\text{♩} = 74,000000$ $\text{♩} = 63,000000$ $\text{♩} = 69,000069$

17

Ob.

Hn.

Hp.

Q.

Bar.

FX 5

20

Hn.

Hp.

Q.

Bar.

FX 5

23 $\text{♩} = 69,000015 \text{ ♩} = 42,000011$

Ob.
Hn.
Hp.
Q.
Bar.

$\text{♩} = 69,000015 \text{ ♩} = 42,000011$

FX 5

25 $\text{♩} = 70,000069$

Hn.
Hp.
Q.
Bar.

$\text{♩} = 70,000069$

FX 5

27 $\text{♩} = 55,000004 \text{ ♩} = 67,000031$

Ob.
Hn.
Hp.
Q.
Bar.

$\text{♩} = 55,000004 \text{ ♩} = 67,000031$

FX 5

30 $\text{♩} = 69,000015$

Ob.
Hp.
Q.
Bar.

$\text{♩} = 69,000015$

FX 5

33

Hp.

Q.

Bar.

FX 5

36

Hp.

Q.

Bar.

FX 5

39 9

Hn. ♩ = 68,000000

Hp.

Q. ♩ = 68,000000

Bar.

FX 5 ♩ = 68,000000

42 ♩ = 53,700000 68,000076

Hn.

Hp.

Q. ♩ = 53,700000 68,000076

Bar.

FX 5 ♩ = 53,700000 68,000076

45 ♩ = 64,000000

Ob.
Hn.
Hp.
Q.
Bar.
FX 5

47

Hn.
Hp.
Q.
Bar.
FX 5

51 $\text{♩} = 37,0003,500065$

53

57

Ob.

Hn.

Hp.

Q.

Bar.

Syn. Str.

FX 5

Oboe

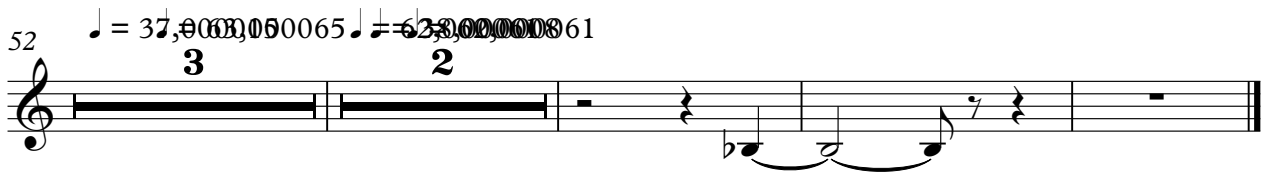

Horn in F

Measures 55-59: Tempo = 62,000081.

$\text{♩} = 51,000027$ $\text{♩} = 58,000042$ $\text{♩} = 79,000069$
 $\text{♩} = 71,000038$ $\text{♩} = 63,000065$
 $\text{♩} = 64,000031$ $\text{♩} = 57,000031$

2

12

14

17

20

23

25

$\text{♩} = 74,000069$ $\text{♩} = 71,000069$ $\text{♩} = 71,000069$ $\text{♩} = 71,000069$
 $\text{♩} = 69,000015$ $\text{♩} = 42,000011$
 $\text{♩} = 70,000069$ $\text{♩} = 55,000004$

Harp

28 ♩ = 67,000031

♩ = 69,000015

32

35

38

40

~~♩ = 67,000031~~ ♩ = 68,000076

4

Harp

45 $\text{♩} = 64,000000$

47

51 $\text{♩} = 37,00000065$

54 $\text{♩} = 62,00000082,000061$

56

Quintus

♩ = 79,000069 ♩ = 68,000076 ♩ = 79,000069

5

10 ♩ = 71,000055 ♩ = 71,000055 ♩ = 71,000055 ♩ = 71,000055

15 ♩ = 74,000060 ♩ = 74,000060 ♩ = 74,000060 ♩ = 74,000060

20 ♩ = 69,000051

25 ♩ = 70,000069 ♩ = 55,000031

30 ♩ = 69,000015

35

40 ♩ = 65,000025 ♩ = 65,000025 ♩ = 65,000025 ♩ = 65,000025

46 ♩ = 64,000000

51 ♩ = 37,000065

V.S.

2

Quintus

55 $\text{♩} = 2, 3, 0, 0, 0, 0, 8, 6, 1$

8

Baritone

♩ = 79,000069 ♩ = 68,000076 ♩ = 79,000069

5

11

♩ = 71,000038 ♩ = 55,000000 ♩ = 79,000069

15

♩ = 74,000000 ♩ = 79,000069

19

24

♩ = 69,000015 ♩ = 70,000069 ♩ = 55,000000 ♩ = 67,000031

29

♩ = 69,000015

34

40

~~♩ = 69,000015~~ ♩ = 70,000069

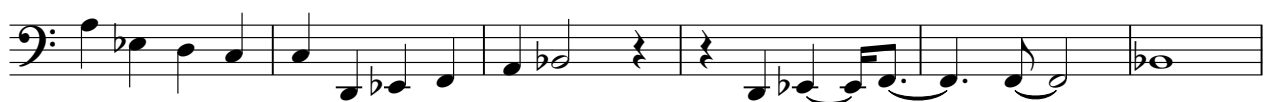

46

♩ = 64,000000

51

♩ = 37,000000 ♩ = 6065

V.S.

2

Baritone

55

6 2 8 0 0 0 0 8 6 1

Synth Strings

79,000069 68,000076 79,000069 71,000065 71,000066

4 5 3

15 71,000069 71,000069 71,000069 55,000043 69,000015

9 2 3 10

41 71,000069 64,000000 37,000065 38,000065

4 6 3 4

FX 5 (Brightness)

♩ = 79,000069 ♩ = 68,000076 ♩ = 79,000069

5

10 ♩ = 71,000059

15 ♩ = 74,000069

20 ♩ = 69,000011

25 ♩ = 70,000069 ♩ = 55,000031

30 ♩ = 69,000015

35

41 ♩ = 68,000076 ♩ = 64,000000

47

52 ♩ = 37,000065 ♩ = 62,000086

V.S.

2

FX 5 (Brightness)

56

