

# Madonna - Little Star

♩ = 140,000473

MIDI

Track 10

LITTLE ST

MIDI

4

MIDI

Track 10

LITTLE ST

MIDI

7

Madonna

MIDI

Track 10

LITTLE ST

11

Madonna

MIDI

Track 10

LITTLE ST

14

Madonna

MIDI

Track 10

LITTLE ST

18

Madonna

MIDI

Track 10

LITTLE ST

MIDI

21

MIDI

Track 10

LITTLE ST

MIDI

24

Madonna

MIDI

Track 10

LITTLE ST

i-am-omeg

28

Madonna

MIDI

Track 10

i-am-omeg

44

Madonna

MIDI

Track 10

LITTLE ST

i-am-omeg

Sequenced

47

Madonna

MIDI

Track 10

MADONNA )

LITTLE ST

i-am-omeg

Sequenced

50

Madonna

MIDI

Track 10

MADONNA )

LITTLE ST

Sequenced

Double bar line symbol

53

Madonna

MIDI

Track 10

MADONNA )

LITTLE ST

Sequenced

56

- MIDI:** A MIDI track showing rhythmic patterns with 'x' marks for notes.
- Track 10:** A MIDI track showing rhythmic patterns with 'x' marks for notes.
- MADONNA):** A piano accompaniment for the vocal line, showing chords and melodic lines in both treble and bass clefs.
- MIDI:** A MIDI track showing chordal accompaniment with 'x' marks for notes.
- Sequenced:** A track showing a sequenced bass line with vertical lines representing notes.

59

Madonna

MIDI

Track 10

MADONNA )

MIDI

i-am-omeg

Sequenced

62

Madonna

MIDI

Track 10

MADONNA )

MIDI

i-am-omeg

Sequenced

65

Madonna

MIDI

Track 10

MIDI

i-am-omeg

MIDI

68

Madonna

MIDI

Track 10

MIDI

i-am-omeg

MIDI

71

Madonna

MIDI

Track 10

MADONNA )

MIDI

LITTLE ST

MIDI

74

Madonna

MIDI

Track 10

MADONNA )

LITTLE ST

MIDI

77

Madonna

MIDI

Track 10

MADONNA )

LITTLE ST

MIDI

80

Madonna

MIDI

Track 10

MADONNA )

LITTLE ST

i-am-omeg

MIDI

Sequenced

83

Madonna

MIDI

Track 10

MADONNA )

LITTLE ST

MIDI

Sequenced

86

Madonna

MIDI

Track 10

MADONNA )

LITTLE ST

Sequenced

Detailed description of the musical score: The score is divided into two systems, starting at measure 83 and ending at measure 86. The first system (measures 83-85) includes a vocal line for Madonna, MIDI tracks for piano accompaniment, a grand staff for piano accompaniment (MADONNA), a guitar part (LITTLE ST) with a long sustain, and a sequenced guitar part. The second system (measures 86) continues the vocal line, MIDI tracks, piano accompaniment, guitar part, and sequenced guitar part. The key signature is one sharp (F#), and the time signature is 4/4. The score uses various musical notations including notes, rests, stems, and guitar-specific symbols like 'x' for muted notes and 'b' for flats.

89

MIDI

Track 10

LITTLE ST

MIDI

Sequenced

93

Madonna

MIDI

Track 10

LITTLE ST

MIDI

Sequenced

97

Madonna

MIDI

Track 10

LITTLE ST

MIDI

MIDI

101

Madonna

MIDI

Track 10

LITTLE ST

MIDI

MIDI

105

Madonna

MIDI

Track 10

LITTLE ST

MIDI

MIDI

109

Madonna

MIDI

Track 10

LITTLE ST

MIDI

113

MIDI

Track 10

MIDI

117

Madonna

MIDI

Track 10

MIDI

121

Madonna

MIDI

Track 10

MIDI

125

Madonna

MIDI

Track 10

MADONNA )

129

Madonna

MADONNA )

LITTLE ST

Sequenced

133

Madonna

MADONNA )

LITTLE ST

i-am-omeg

Sequenced

137

Madonna

MADONNA )

LITTLE ST

Sequenced

141

Madonna

MIDI

LITTLE ST

i-am-omeg

Sequenced

145

Madonna

MIDI

i-am-omeg

149

Madonna

MIDI

i-am-omeg

Sequenced

155

Madonna

MIDI

LITTLE ST

i-am-omeg

MIDI

Sequenced

162

Madonna

MIDI

LITTLE ST

MIDI

Sequenced

Detailed description of the score for measures 162-165: The Madonna staff shows a vocal line starting with a rest, followed by a half note G4, a quarter note A4, and a half note B4. The MIDI staff shows a drum pattern with a snare on the 2nd and 4th beats and a bass drum on the 1st and 3rd beats. The LITTLE ST staff shows a guitar line with a D major chord, a half note G4, and a half note A4. The MIDI staff shows a synthesizer line with a half note G4, a quarter note A4, and a half note B4. The Sequenced staff shows a sequenced guitar line with a D major chord, a half note G4, and a half note A4.

166

Madonna

MIDI

LITTLE ST

MIDI

Sequenced

Detailed description of the score for measures 166-169: The Madonna staff shows a vocal line starting with a half note G4, followed by a half note A4, and a half note B4. The MIDI staff shows a drum pattern with a snare on the 2nd and 4th beats and a bass drum on the 1st and 3rd beats. The LITTLE ST staff shows a guitar line with a D major chord, a half note G4, and a half note A4. The MIDI staff shows a synthesizer line with a half note G4, a quarter note A4, and a half note B4. The Sequenced staff shows a sequenced guitar line with a D major chord, a half note G4, and a half note A4.

170

MIDI

MADONNA )

LITTLE ST

MIDI

Sequenced

173

MIDI

MADONNA )

LITTLE ST

Sequenced

176

MIDI

MADONNA )

LITTLE ST

Sequenced

179

MIDI

Track 10

MADONNA )

LITTLE ST

Sequenced

182

MIDI

Track 10

MADONNA )

LITTLE ST

Sequenced

185

MIDI

Track 10

MADONNA )

LITTLE ST

188

MIDI

Track 10

MADONNA )

LITTLE ST

Sequenced

191

MIDI

Track 10

MADONNA )

Sequenced

195

MIDI

MADONNA )

Sequenced

MIDI

210

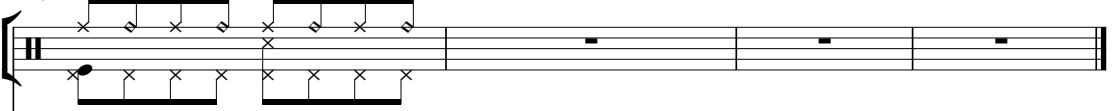

MIDI notation for guitar, starting at measure 210. The notation shows a sequence of notes with 'x' marks above them, indicating fretted notes. The notes are organized into two groups of four notes each, followed by three measures of whole rests.

MADONNA

♩ = 140,000473

8

12

17

27

34

41

47

2

5

53

59

66

73

79

85

98

103

108

121

129

135

141

147

154

162

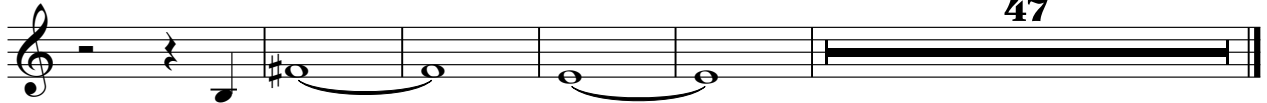

47

# Madonna - Little Star

MIDI

♩ = 140,000473

5

9

13

17

21

25

29

33

37

V.S.

41

45

49

53

57

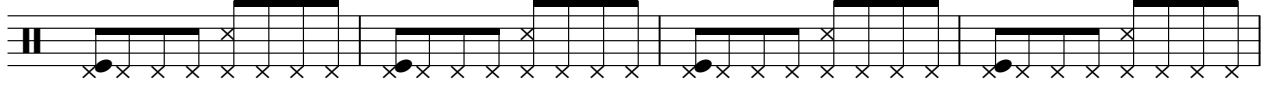

61

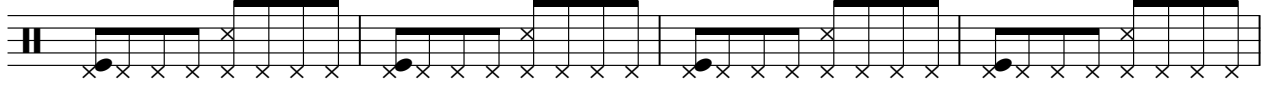

65

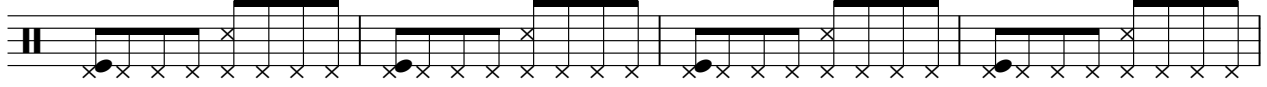

69

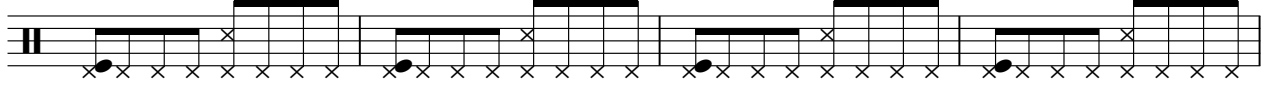

73

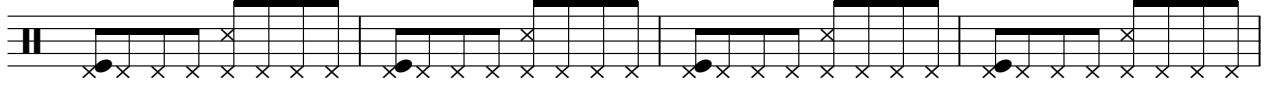

77

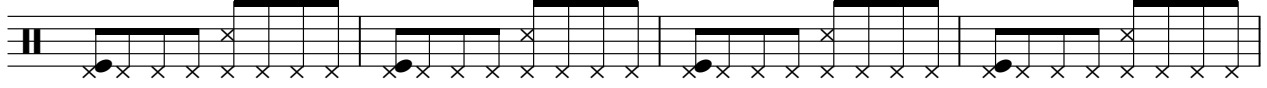

81

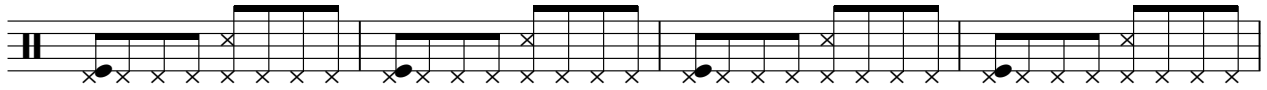

85

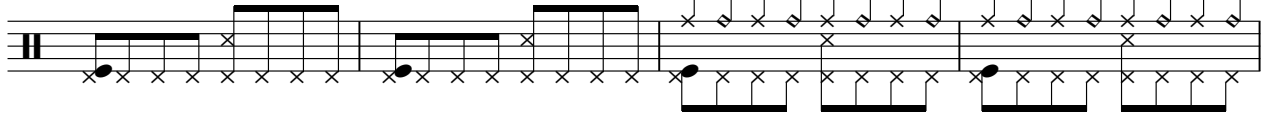

89

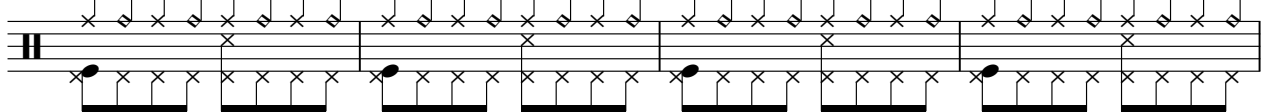

93

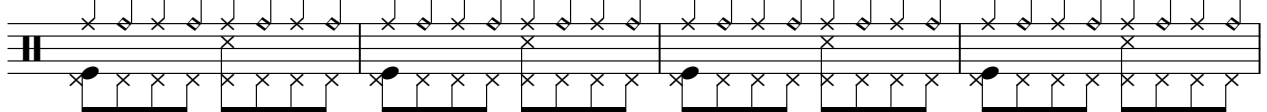

97

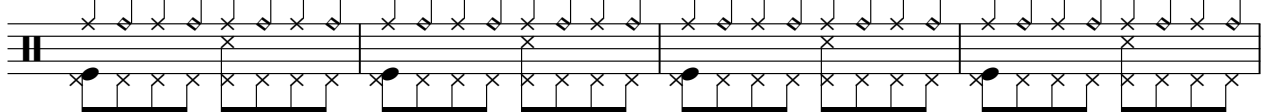

101

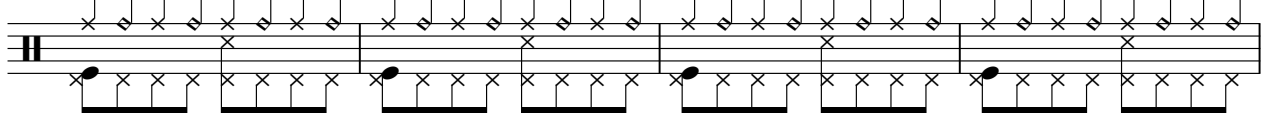

105

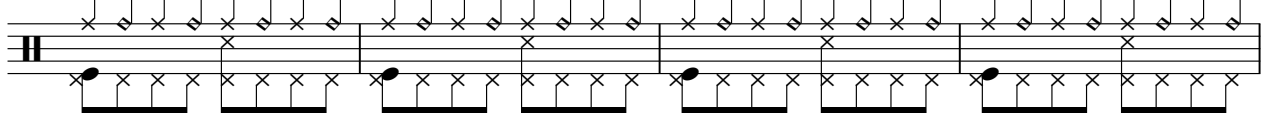

109

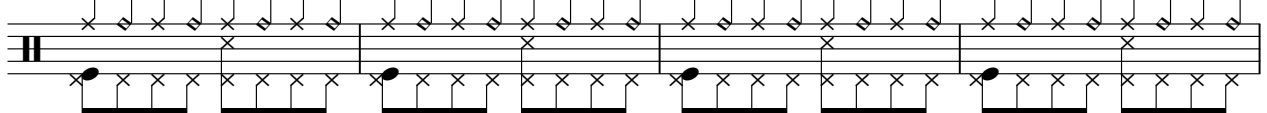

113

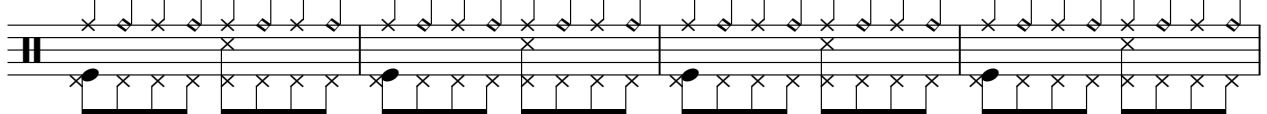

117

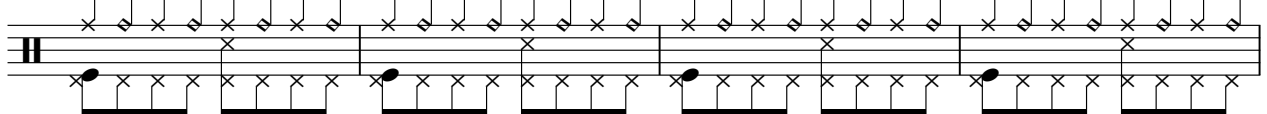

V.S.

121

125

129

**12**

144

148

**10**

161

165

169

173

177

181

185

189

193

197

201

205

208

Track 10

Madonna - Little Star

♩ = 140,000473

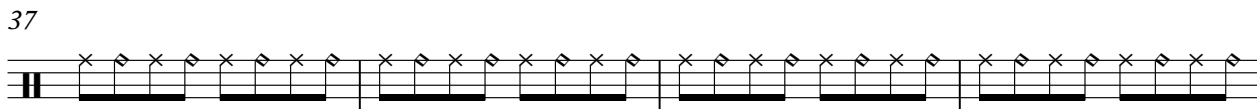
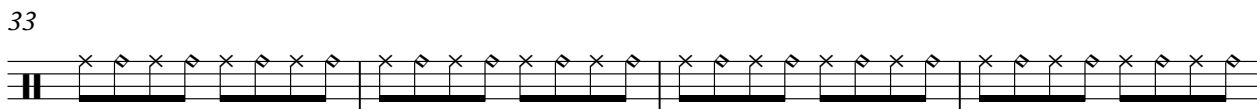
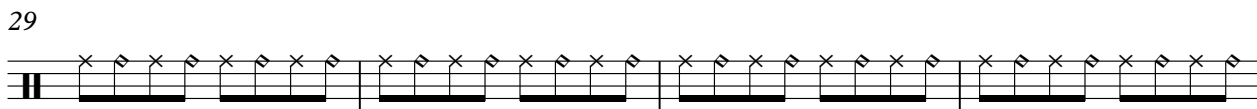
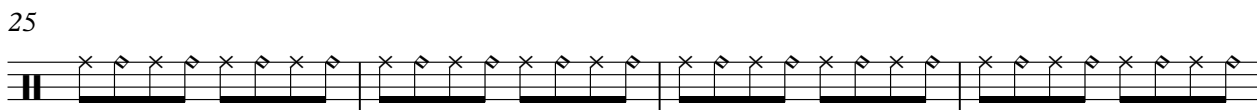
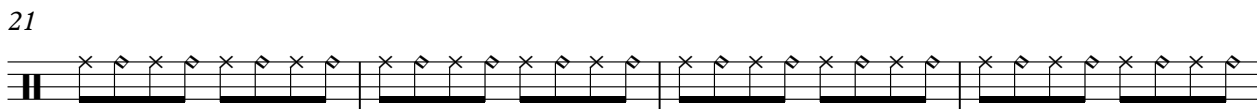
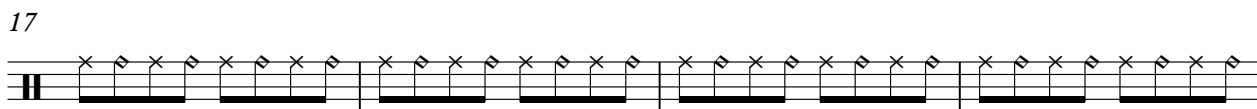
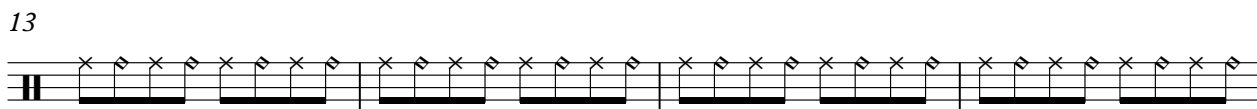
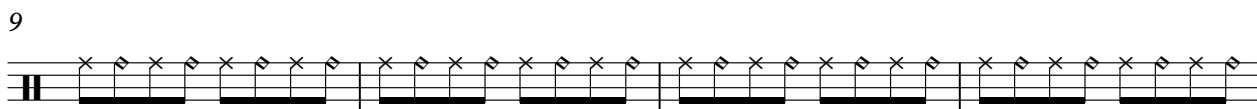
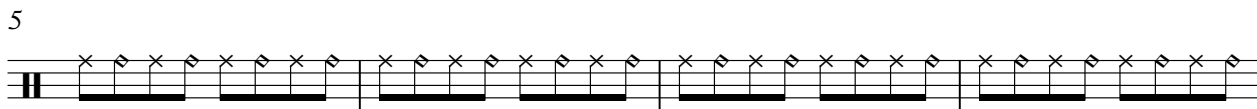

V.S.

41

45

49

53

57

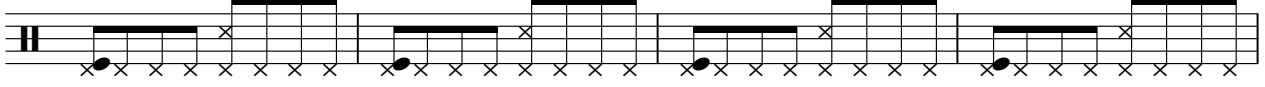

61

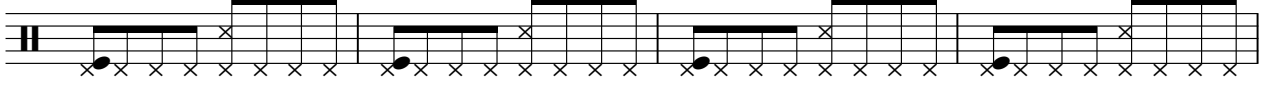

65

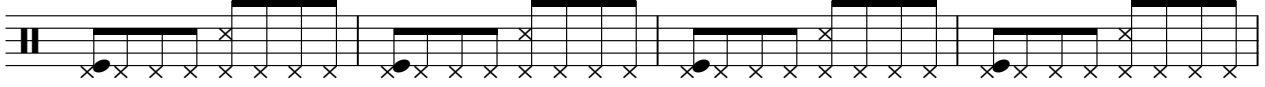

69

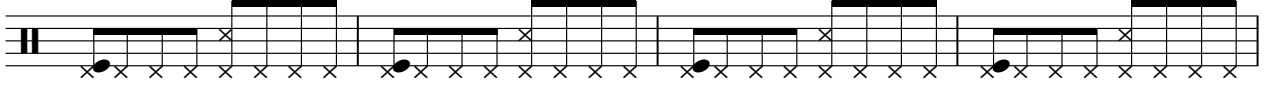

73

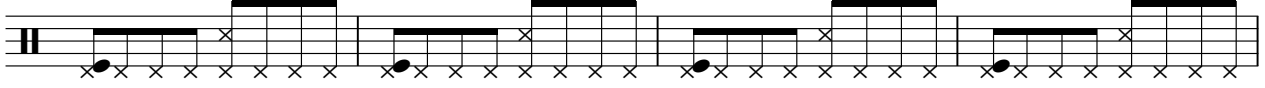

77

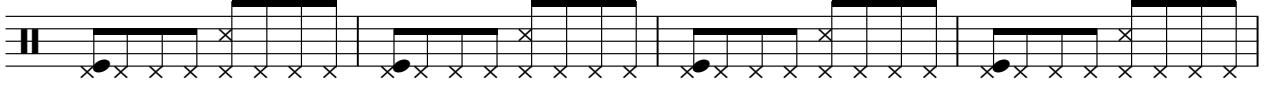

81

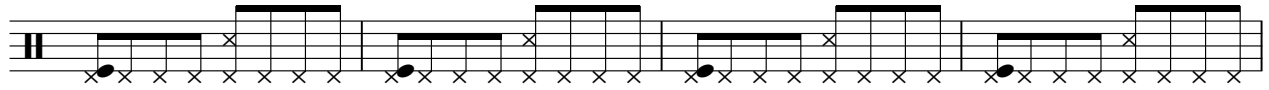

85

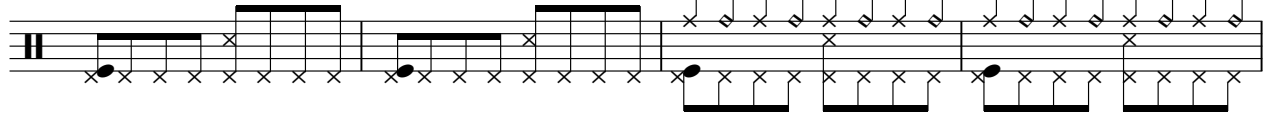

89

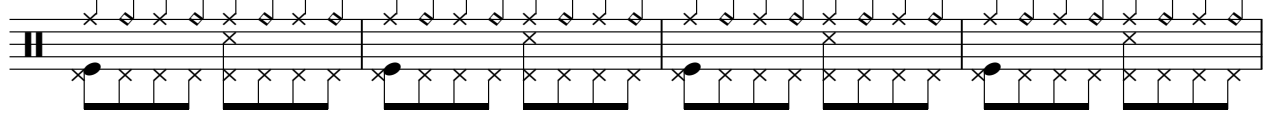

93

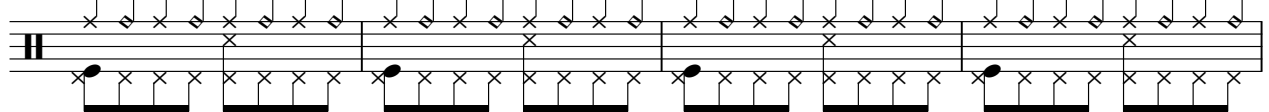

97

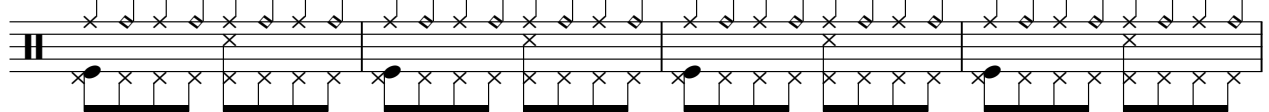

101

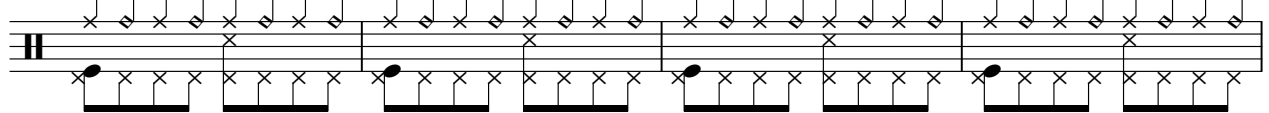

105

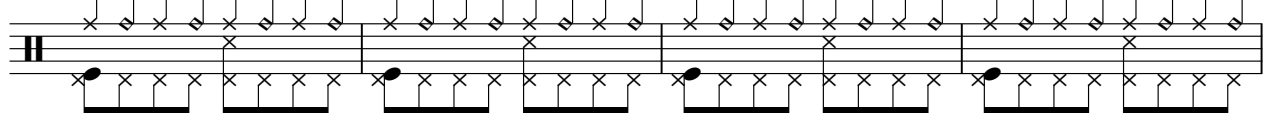

109

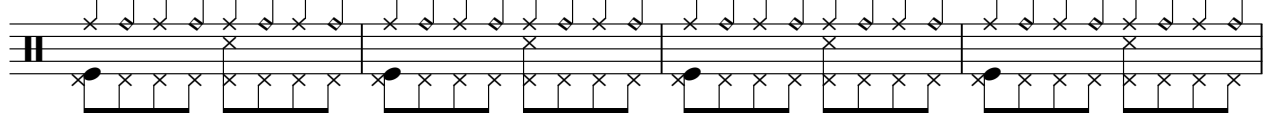

113

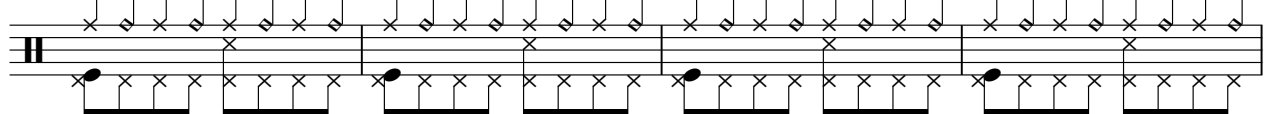

117

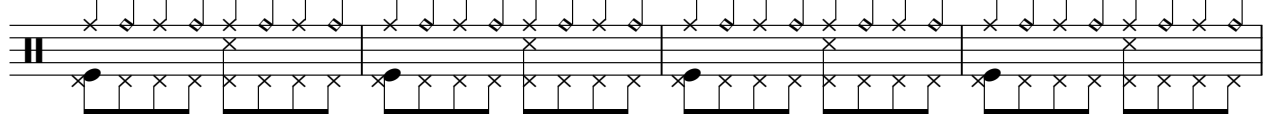

V.S.

121

125

129

**52**

186

190

**22**

MADONNA )

Madonna - Little Star

♩ = 140,000473

48

52

57

61

63

73

77

81

85

129

133

137

141

30

30

174

178

182

186

V.S.

190

195

199

203

207

210

♩ = 140,000473

**56**

61

67

71

**141**

Madonna - Little Star

LITTLE ST

♩ = 140,000473

V.S.

LITTLE ST

110 **18**

134

142 **16**

164

172

180

187 **23**

♩ = 140,000473

89

95

102

106

106

♩ = 140,000473

24

31

38 7 8

58

65

71 9 55 4

141

149

154 57

Madonna - Little Star

MIDI

♩ = 140,000473

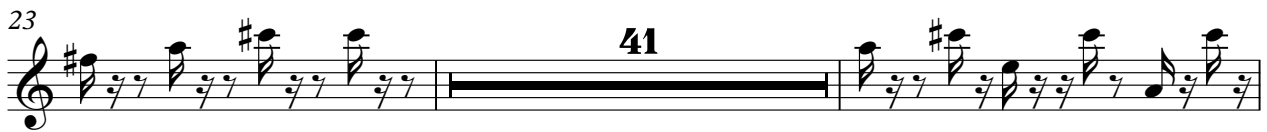
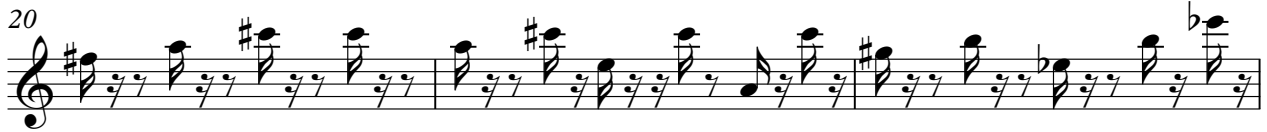

80

83

86

**11**

102

**3**

111

118

124

**37**

166

170

**42**

# Madonna - Little Star

Sequenced

♩ = 140,000473

**32**

37

43

48

54

60

65

85

90

94

**32**

197

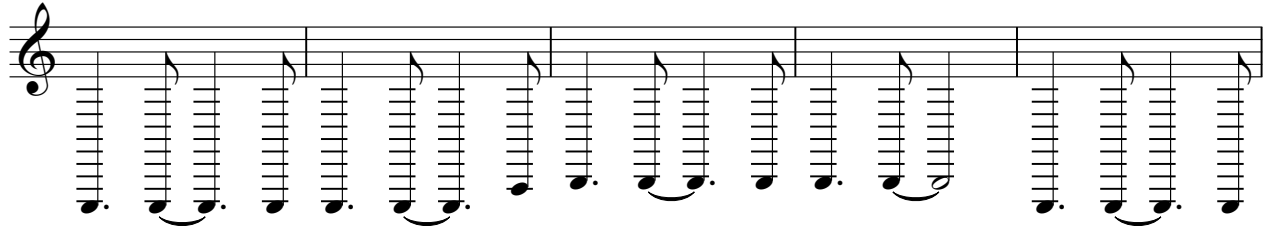

202

