

Madonna - Little Star

♩ = 140,000473

Piano

Bells

♩ = 140,000473

3

Piano

Bells

6

Piano

Bells

9

Drums

Bass

Piano

11

Drums

Bass

Piano

13

Drums

Bass

Piano

15 3

Drums: Snare drum pattern with 'x' marks above notes. Measure 15 has four notes, measure 16 has four notes with a triplet of eighth notes at the end.

Bass: Bass line with eighth notes and rests. Measure 15 has four notes, measure 16 has four notes.

17

Drums: Snare drum pattern with 'x' marks above notes. Measure 17 has four notes, measure 18 has four notes.

Bass: Bass line with eighth notes and rests. Measure 17 has four notes, measure 18 has four notes.

19 3

Drums: Snare drum pattern with 'x' marks above notes. Measure 19 has four notes, measure 20 has four notes with a triplet of eighth notes at the end.

Bass: Bass line with eighth notes and rests. Measure 19 has four notes, measure 20 has four notes.

21

Drums

Bass

Piano

23

Drums

Bass

Piano

25

Bass

Piano

27

Bass

Piano

29

Bass

Piano

31

Bass

Piano

33

Madonna

Drums

Bass

Piano

35

Madonna

Drums

Bass

Piano

37

Madonna

Drums

Bass

Piano

39

Madonna

Drums

Bass

Piano

41

Drums

Bass

Piano

Bells

43

Drums

Bass

Piano

Bells

45

Drums

Bass

Piano

Bells

47

Drums

Bass

Piano

Bells

49

Madonna

Drums

Bass

Xylophone

51

Madonna

Drums

Bass

Xylophone

53

Madonna

Drums

Bass

Xylophone

55

Madonna

Drums

Bass

Xylophone

57

Madonna

Drums

Bass

Xylophone

59

Madonna

Drums

Bass

Xylophone

61

Madonna

Drums

Bass

Xylophone

63

Madonna

Drums

Bass

65

Madonna

Drums

Bass

Piano

67

Madonna

Drums

Bass

Piano

69

Madonna

Drums

Bass

Piano

71

Madonna

Drums

Bass

Piano

Xylophone

73

Madonna

Drums

Bass

Piano

75

Madonna

Drums

Bass

Piano

77

Madonna

Drums

Bass

Piano

79

Madonna

Drums

Bass

Piano

81

Madonna

Drums

Bass

Xylophone

83

Madonna

Drums

Bass

Xylophone

85

Madonna

Drums

Bass

Xylophone

87

Madonna

Drums

Bass

Xylophone

89

Madonna

Drums

Bass

Xylophone

91

Madonna

Drums

Bass

Xylophone

93

Madonna

Drums

Bass

Xylophone

95

Madonna

Drums

Bass

97

Madonna

Drums

Bass

Piano

99

Madonna

Drums

Bass

Piano

101

Madonna

Drums

Bass

Piano

103

Madonna

Drums

Bass

Piano

Xylophone

105

Madonna

Drums

Bass

Piano

107

Madonna

Drums

Bass

Piano

109

Madonna

Drums

Bass

Piano

111

Drums

Bass

Piano

Background

113

Bass

Synth

Background

115

Bass

Synth

Background

117

Drums

Bass

Synth

Background

119

Madonna

Drums

Bass

Synth

Background

121

Madonna

Drums

Bass

Bells

Background

123

Madonna

Drums

Bass

Bells

Background

125

Madonna

Drums

Bass

Bells

Background

127

Madonna

Drums

Bass

Bells

Background

129

Madonna

Drums

Bass

Bells

Background

131

Madonna

Drums

Bass

Bells

Background

133

Madonna

Drums

Bass

Background

135

Madonna

Drums

Bass

Bells

137

Strings

Xylophone

142

Strings

Xylophone

145

Bass

Piano

147

Bass

Piano

149

Bass

Piano

151

Madonna

Bass

Piano

153

Madonna

Drums

Bass

Xylophone

155

Madonna

Drums

Bass

Xylophone

157

Madonna

Drums

Bass

Xylophone

159

Madonna

Drums

Bass

161

Madonna

Drums

Bass

Piano

163

Madonna

Drums

Bass

Piano

165

Madonna

Drums

Bass

Piano

167

Madonna

Drums

Bass

Piano

Xylophone

169

Madonna

Drums

Bass

Piano

171

Madonna

Drums

Bass

Piano

173

Madonna

Drums

Bass

Piano

Xylophone

175

Madonna

Drums

Bass

Piano

Xylophone

Detailed description of the musical score for measures 175-176: Madonna's part consists of a whole note chord in the first measure, followed by a whole rest. The Drums part features a consistent eighth-note pattern with 'x' marks above the notes. The Bass part has a complex eighth-note line with various accidentals. The Piano part has a melody in the right hand and a bass line in the left. The Xylophone part has a simple melody with a few notes.

177

Madonna

Drums

Bass

Piano

Xylophone

Detailed description of the musical score for measure 177: Madonna's part consists of a whole note chord. The Drums part features a consistent eighth-note pattern with 'x' marks above the notes. The Bass part has a complex eighth-note line with various accidentals. The Piano part has a melody in the right hand and a bass line in the left. The Xylophone part has a simple melody with a few notes.

179

Madonna

Drums

Bass

Piano

Xylophone

181

Madonna

Drums

Bass

Piano

Xylophone

183

Madonna

Drums

Bass

Piano

Xylophone

185

Madonna

Drums

Bass

Piano

Xylophone

187

Madonna

Drums

Bass

Piano

Xylophone

189

Drums

Bass

Piano

191

Madonna

Drums

Bass

Piano

193

Madonna

Bass

Piano

195

Madonna

Bass

Piano

203

Bass

Piano

205

Bass

Piano

Bells

207

Bass

Piano

Bells

209

Bass

Piano

210

Bass

Piano

♩ = 140,000473

32

37

51

58

65

71

77

83

90

96

182

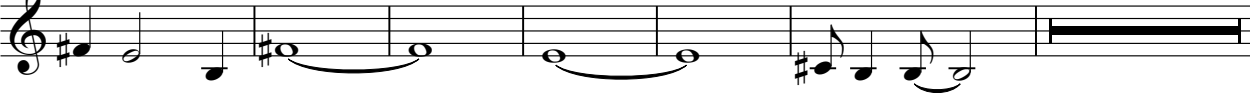

3

191

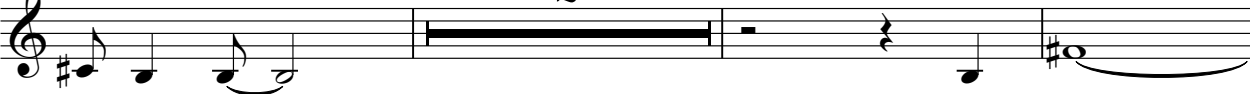

2

196

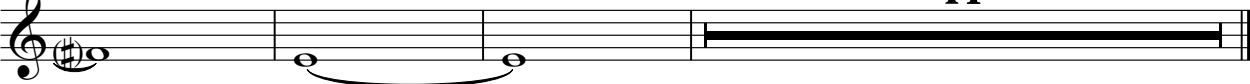

14

Madonna - Little Star

Drums

♩ = 140,000473

8

12

16

20

24

35

39

43

47

51

V.S.

Drums

55

59

63

66

70

74

78

81

85

89

93

96

99

103

107

111

117

121

125

129

V.S.

133

137

16

156

160

163

167

171

175

179

183

Madonna - Little Star

Bass

♩ = 140,000473
8

11

14

17

20

23

26

29

32

35

V.S.

38

41

44

47

50

53

56

59

62

65

68

98

101

104

107

110

113

116

119

122

125

128

131

134

137

8

147

150

153

156

159

162

V.S.

165

168

171

174

177

180

183

186

189

192

195

198

201

204

207

209

Madonna - Little Star

Piano

♩ = 140,000473

5

9

13

17

21

V.S.

25

29

33

37

41

45

49 **16**

16

68

72

76

79 **16**

16

97

101

105

109

113

148

152

8

8

163

167

171

175

179

183

187

191

195

199

203

207

210

Strings

Madonna - Little Star

♩ = 140,000473

136

141

144

68

Synth

Madonna - Little Star

♩ = 140,000473

113

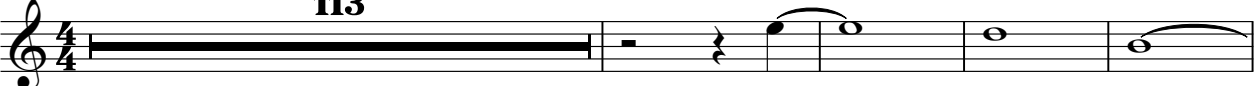

118

Xylophone

Madonna - Little Star

♩ = 140,000473

48

54

61 9 8

82

89

95 9 32

140 8

153

157 9

2

Xylophone

168

4

179

185

24

Madonna - Little Star

Bells

♩ = 140,000473

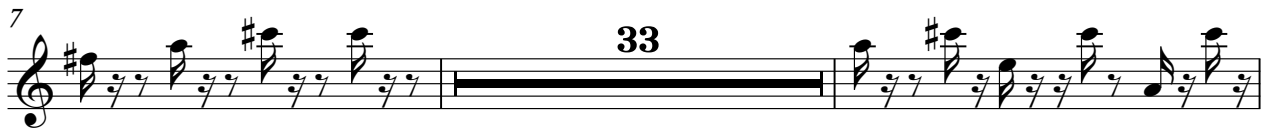

135 68

205

207 5

Background

Madonna - Little Star

♩ = 140,000473

110

116

124

131

78
