

Mr Big Mr big - To Be With You

0.0"
1.1,00
TO BE WITH YOU

♩ = 82,999947

6

Drums

Guitar

Guitar

Bass

Melody

it's through, it's through.

7

Drums

Guitar

Guitar

Bass

Melody

Fate will twist the both of you.

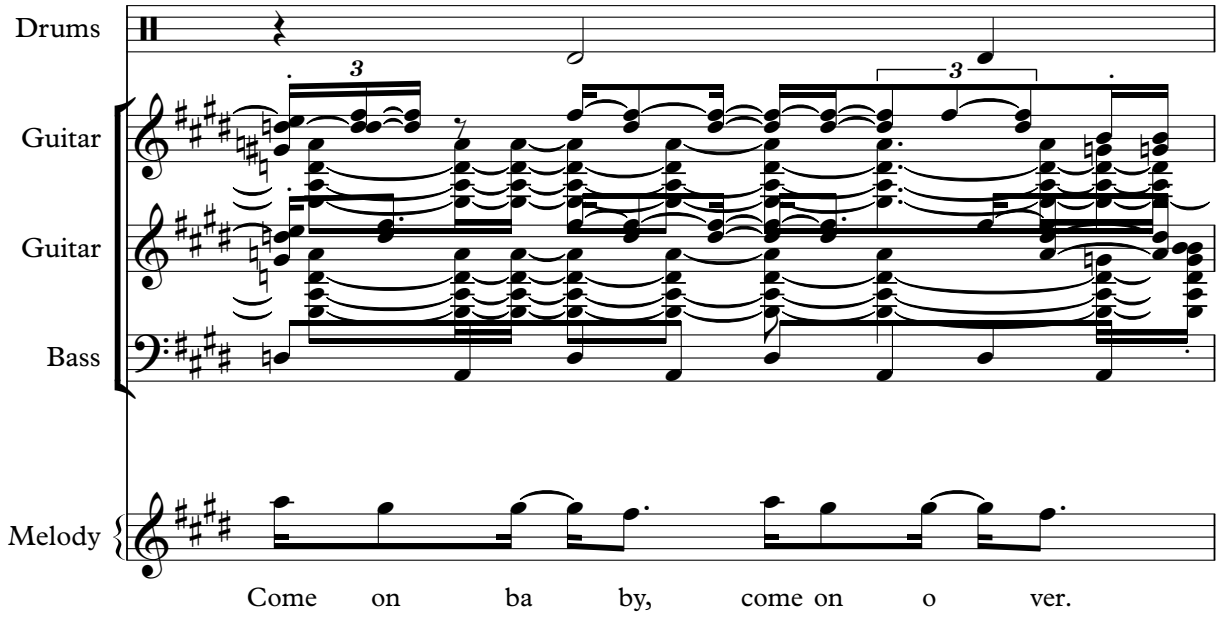

Drums

Guitar

Guitar

Bass

Melody

Come on ba by, come on o ver.

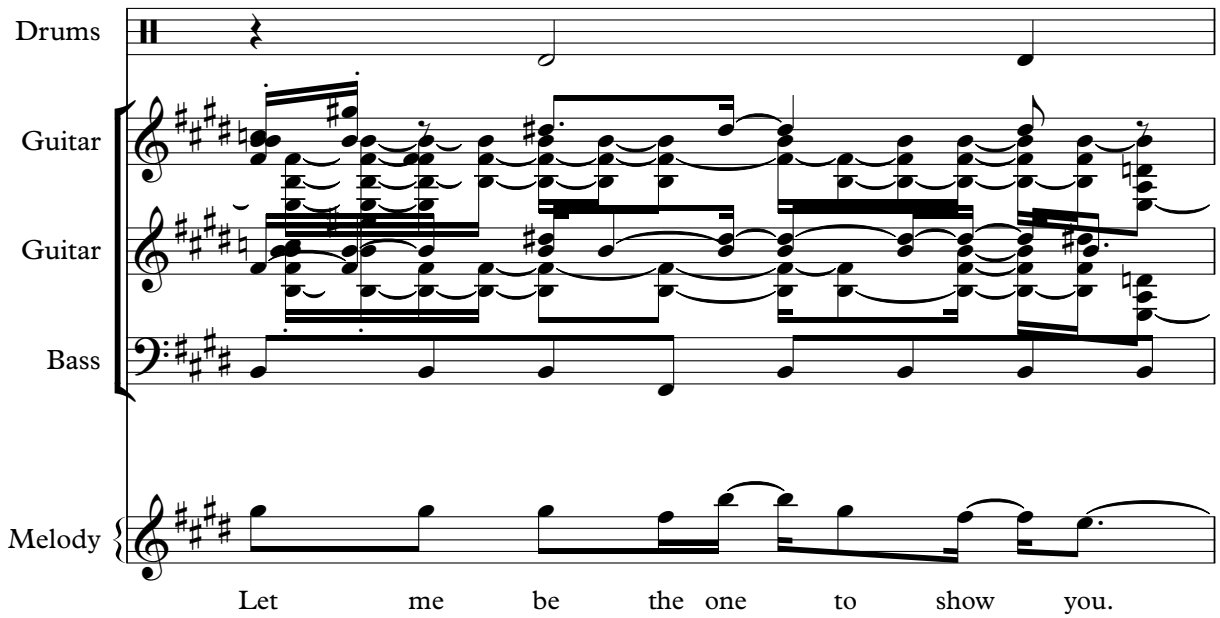

Drums

Guitar

Guitar

Bass

Melody

Let me be the one to show you.

10

11

12

Drums

Guitar

Guitar

Bass

Rhodes Piano

Melody

Deep in side I hope you

13

Drums

Guitar

Guitar

Bass

Rhodes Piano

Melody

feel it too.

14

Drums

Guitar

Guitar

Bass

Rhodes Piano

Melody

Wait ed on a line of

15

Drums

Guitar

Guitar

Bass

Rhodes Piano

Melody

greens and blues

16

Drums

Guitar

Guitar

Bass

Rhodes Piano

Melody

just to be the next to

This section of the musical score covers measures 16 and 17. It features a drum set with a steady beat, two electric guitars playing complex chordal and melodic lines, and a bass line with a triplet in measure 17. The Rhodes piano provides harmonic support with chords and single notes. The vocal melody is simple and carries the lyrics: "just to be the next to".

17

Drums

Guitar

Guitar

Bass

Rhodes Piano

Melody

be with you.

This section of the musical score covers measures 17 and 18. It continues the instrumental arrangement with drums, guitars, and bass. The Rhodes piano part includes a triplet in measure 18. The vocal melody concludes with the lyrics: "be with you."

18

Drums

Guitar

Guitar

Bass

Melody

Build up your confidence so

19

Drums

Guitar

Guitar

Bass

Melody

you can be on top for once. Wake

Drums

Guitar

Guitar

Bass

Melody

up who cares a bout

Drums

Guitar

Guitar

Bass

Melody

lit tle boys that talk to much. I've

22

Drums

Guitar

Guitar

Bass

Melody

seen it all go do wn.

23

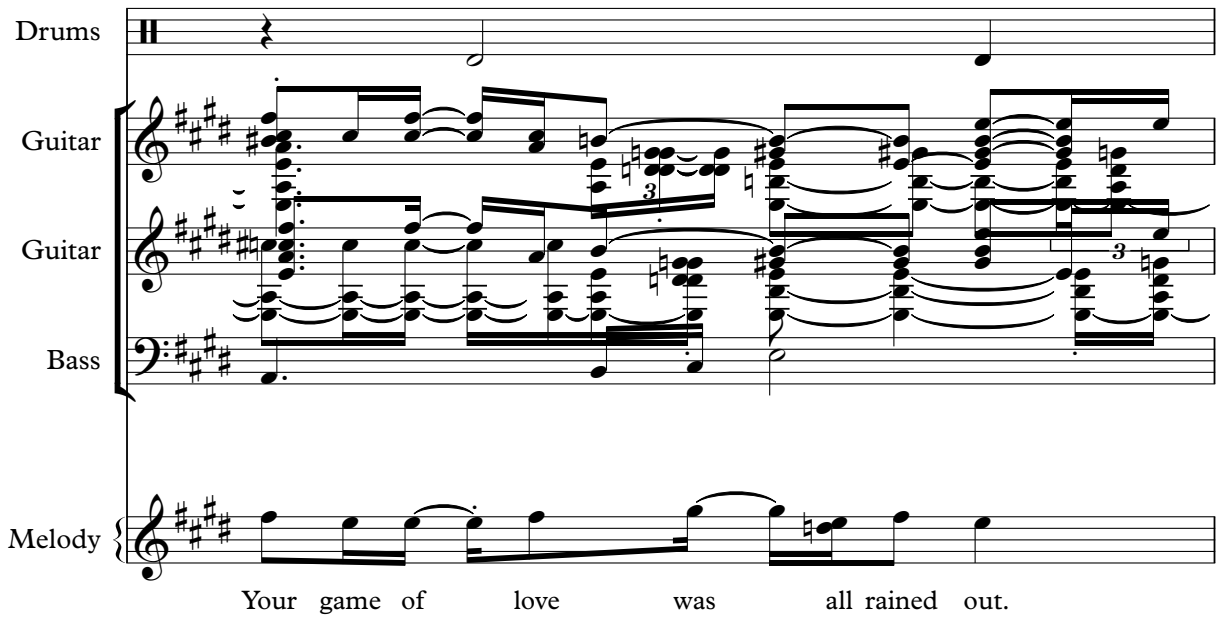

Drums

Guitar

Guitar

Bass

Melody

Your game of love was all rained out.

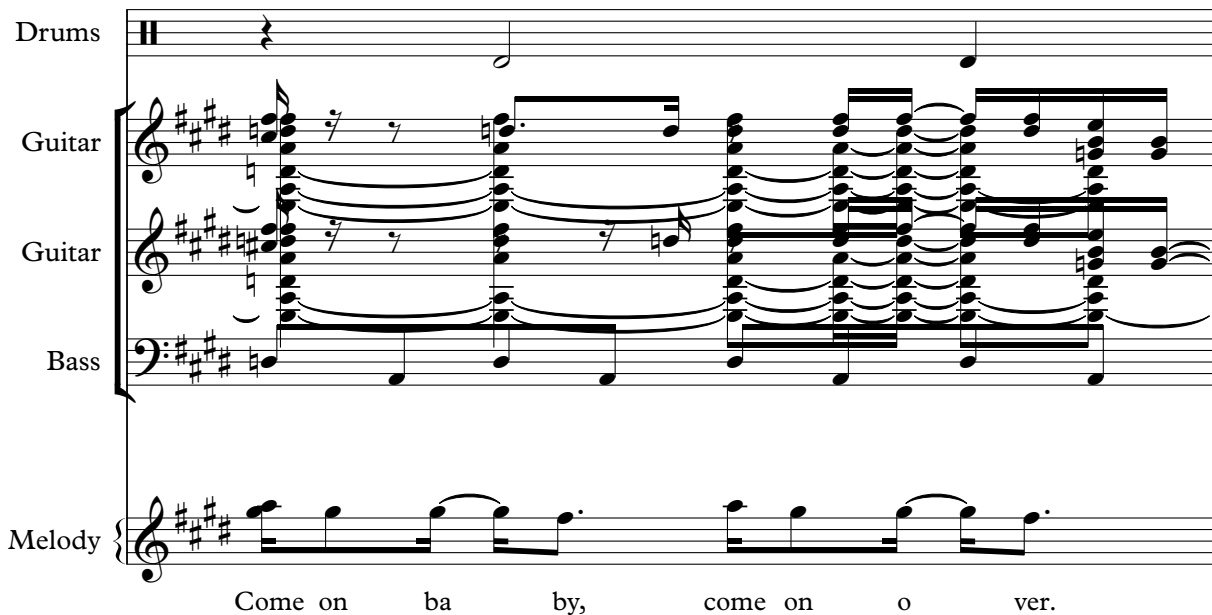

Drums

Guitar

Guitar

Bass

Melody

Come on ba by, come on o ver.

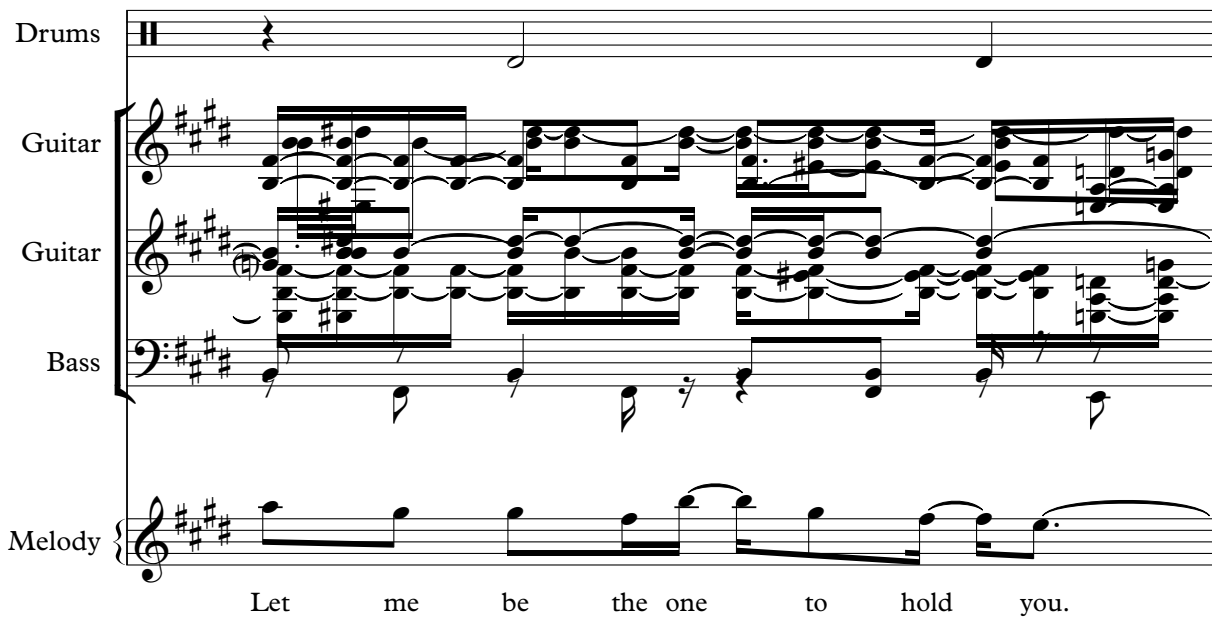

Drums

Guitar

Guitar

Bass

Melody

Let me be the one to hold you.

26

27

28

Drums

Guitar

Guitar

Bass

Rhodes Piano

Melody

Deep in side I hope you

29

Drums

Guitar

Guitar

Bass

Rhodes Piano

Melody

feel it too.

30

Drums

Guitar

Guitar

Bass

Rhodes Piano

Melody

Wait ed on a line of

31

Drums

Guitar

Guitar

Bass

Rhodes Piano

Melody

greens and blues

32

Drums

Guitar

Guitar

Bass

Rhodes Piano

Melody

just to be the next to

33

Drums

Guitar

Guitar

Bass

Rhodes Piano

Melody

be with you.

34

Drums

Guitar

Guitar

Bass

Melody

I believe that we can

35

Drums

Guitar

Guitar

Bass

Melody

be to ge ther ba by.

36

37

38

Drums

Solo Guitar

Guitar

Guitar

Bass

Melody

smile.

39

Drums

Solo Guitar

Guitar

Guitar

Bass

40

Drums

Solo Guitar

Guitar

Guitar

Bass

41

Drums

Solo Guitar

Guitar

Guitar

Bass

42

43

44

45

When

46

Drums

Solo Guitar

Guitar

Guitar

Bass

Melody

it's through, it's though.

47

Drums

Guitar

Guitar

Bass

Melody

Fate will twist the both of you. So

48

49

50

52

53

Drums

Guitar

Guitar

Bass

Rhodes Piano

Melody

Deep in side I hope you

54

Drums

Guitar

Guitar

Bass

Rhodes Piano

Melody

feel it too.

55

56

57

Drums

Guitar

Guitar

Bass

Rhodes Piano

Melody

just to be the next to

58

Drums

Guitar

Guitar

Bass

Rhodes Piano

Melody

be with you.

59

Drums

Guitar

Guitar

Bass

Rhodes Piano

Melody

I'm the one who wants to

60

Drums

Guitar

Guitar

Bass

Rhodes Piano

Melody

be with you.

61

Drums

Guitar

Guitar

Bass

Rhodes Piano

Melody

Deep in side I hope you

62

Drums

Guitar

Guitar

Bass

Rhodes Piano

Melody

feel it too.

63

64

65

Drums

Guitar

Guitar

Bass

Rhodes Piano

Melody

just to be the next to

66

Drums

Guitar

Guitar

Bass

Rhodes Piano

Melody

be with you.

67

Drums

Guitar

Guitar

68

Drums

Guitar

69

Drums

Guitar

70

Guitar

Bass

Melody

3'25.6"	3'26.3"				
71.2.00	71.3.00				
Reset	Reset	Start	Wheel		

Mr Big Mr big - To Be With You

Drums

♩ = 82,999947

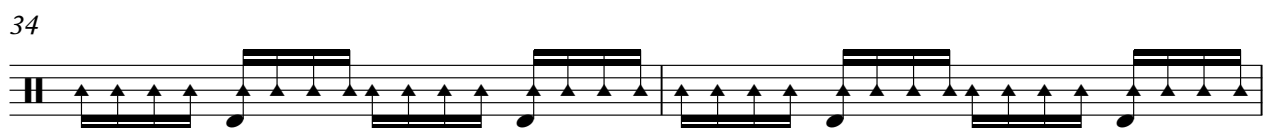
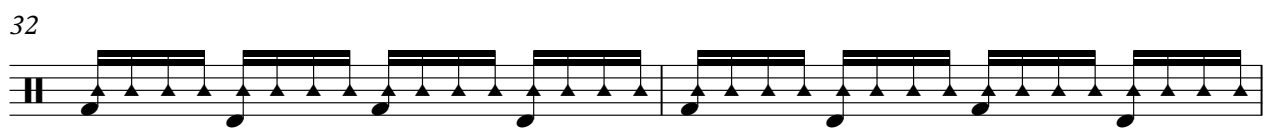
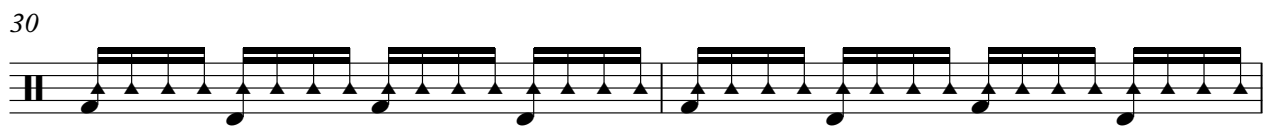
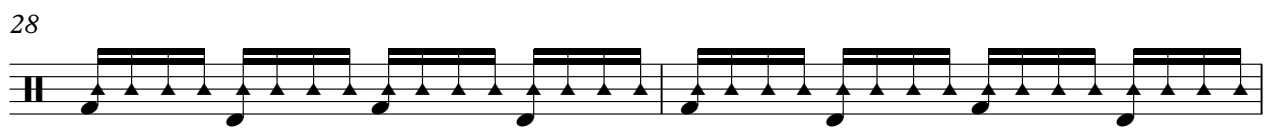

V.S.

36

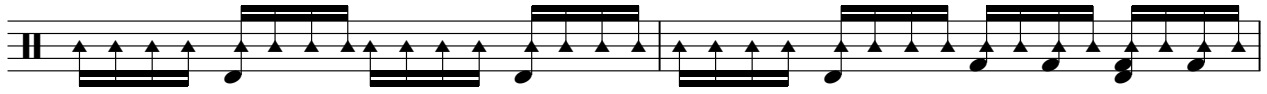

38

40

42

44

46

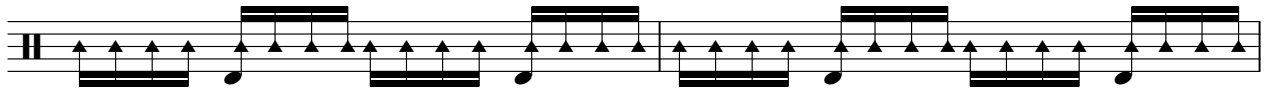

48

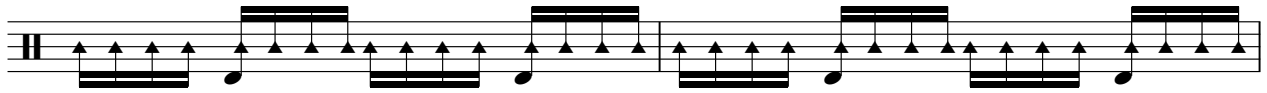

50

52

54

56

58

60

62

64

66

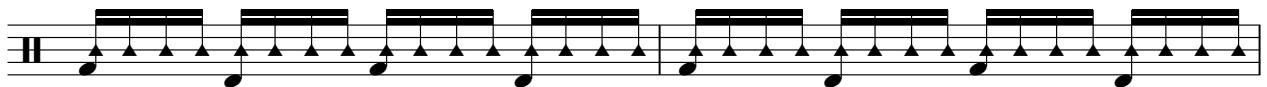

68

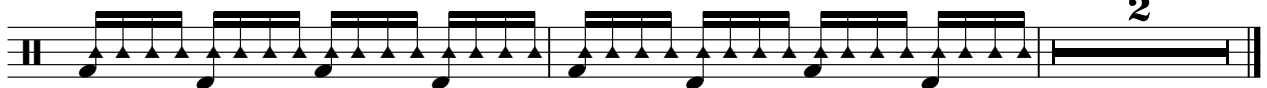

Solo Guitar

Mr Big Mr big - To Be With You

♩ = 82,999947

37

40

43

45

25

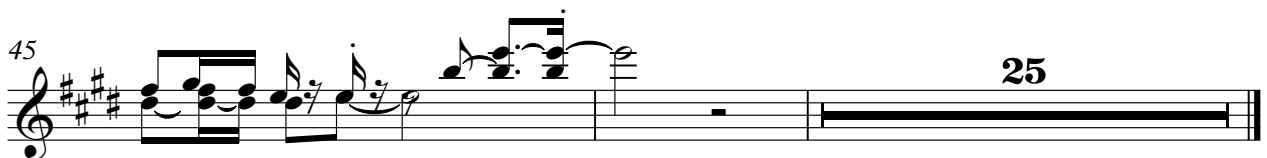

Mr Big Mr big - To Be With You

Guitar

$\text{♩} = 82,999947$

3

4

5

6

7

8

9

10

11

V.S.

V.S.

V.S.

62

64

65

67

68

69

70

Guitar

Mr Big Mr big - To Be With You

♩ = 82,999947

3

4

5

6

7

8

9

10

11

V.S.

V.S.

Guitar

V.S.

Guitar

57

59

61

62

63

64

65

66

Mr Big Mr big - To Be With You

Bass

♩ = 82,999947

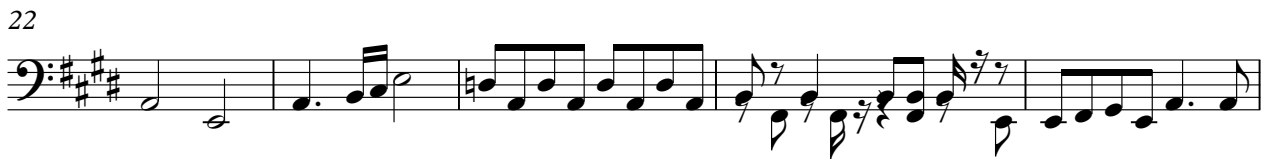

V.S.

52

57

62

66

3

♩ = 82,999947

9

9

13

16

8

8

27

31

17

17

51

55

59

63

65

Mr Big Mr big - To Be With You

Melody

$\text{♩} = 82,999947$

Hold on lit tle girl. Show me what he's done to you.

4
Stand up lit tle girl. A broken heart can't be that bad. When it's through, it's thro ugh.

7
Fate will twist the both of you. Come on ba by, come on o ver.

9
Let me be the one to show you. I'm the one who wants to be with you.

12
Deep in side I hope you feel it too. Wait ed on a line of greens and blues

16
just to be the next to be with you. Build up your con fi dence so

19
you can be on top for once. Wake up who cares a bout

21
lit tle boys that talk to much. I've seen it all go do wn.

23
Your game of love was all rained out. Come on ba by, come on o ver.

25
Let me be the one to hold you. I'm the one who wants to be with you. V.S.

28

Deep in side I hope you feel it too. Wait ed on a line of greens and blues

32

just to be the next to be with you. I believe that we can

35

be to ge ther ba by. You can make my life worth while. I can make you start to

38

smile. When it's through, it's tho ugh.

47

Fate will twist the both of you. So come on ba by, come on o ver.

49

Let me be the one to show you. I'm the one who wants to be with you.

53

Deep in side I hope you feel it too. Wait ed on a line of greens and blues

57

just to be the next to be with you. I'm the one who wants to be with you.

61

Deep in side I hope you feel it too. Wait ed on a line of greens and blues

65

just to be the next to be with you.