

Musikantenstadt - Die Fischerin Von Bodensee

♩ = 128,000000

M-Trp.1

M-Trp.2

R-B/VZ/C

R-Snare

R-Snare

R-HH&Bec

R-HH&Bec

R-TomTom

R-Cab&Ma

R-Castag

R-Cowbel

M-Marimba

M-Marimb

M-RhyGit

M-Bass

M-Bass

M-Chor

M-Chor

M-Ges/Ac

M-Horn

M-SynStr

5

R-B/VZ/C

R-Snare

R-HH&Bec

R-Cab&Ma

M-Marimb

M-RhyGit

M-Bass

M-Ges/Ac

M-Horn

M-SynStr

7

R-B/VZ/C

R-Snare

R-HH&Bec

R-Cab&Ma

M-Marimb

M-RhyGit

M-Bass

M-Ges/Ac

M-Horn

M-SynStr

9

R-B/VZ/C

R-Snare

R-HH&Bec

R-Cab&Ma

M-Marimb

M-RhyGit

M-Bass

M-Ges/Ac

M-Horn

M-SynStr

11

R-B/VZ/C

R-Snare

R-HH&Bec

R-Cab&Ma

M-Marimb

M-RhyGit

M-Bass

M-Ges/Ac

M-Horn

M-SynStr

13

M-Trp.1

R-B/VZ/C

R-Snare

R-HH&Bec

R-Cab&Ma

M-Marimb

M-RhyGit

M-Bass

M-Ges/Ac

M-Horn

M-SynStr

 - **M-Trp.1**: Melodic line in treble clef, starting with a quarter note G4, followed by eighth notes A4, B4, C5, and a quarter note D5.
 - **R-B/VZ/C**: Rhythm section part in alto clef, consisting of a steady quarter-note bass line.
 - **R-Snare**: Rhythm section part in alto clef, featuring a snare drum pattern of quarter notes.
 - **R-HH&Bec**: Rhythm section part in alto clef, showing a hi-hat pattern with 'x' marks indicating hits.
 - **R-Cab&Ma**: Rhythm section part in alto clef, showing a bass drum pattern with 'z' marks indicating hits.
 - **M-Marimb**: Melodic line in treble clef, playing a complex rhythmic pattern of eighth and sixteenth notes.
 - **M-RhyGit**: Rhythm guitar part in treble clef, playing a rhythmic pattern of chords and single notes.
 - **M-Bass**: Bass line in bass clef, playing a steady quarter-note bass line.
 - **M-Ges/Ac**: Melodic line in treble clef, playing a melodic line with some chromaticism and a flat sign.
 - **M-Horn**: Melodic line in treble clef, playing a sustained chord in the first measure and a whole note chord in the second.
 - **M-SynStr**: Synthesizer part in treble clef, playing a sustained chord in the first measure and a whole note chord in the second.

15

M-Trp.1

R-B/VZ/C

R-Snare

R-HH&Bec

R-Cab&Ma

M-Marimb

M-RhyGit

M-Bass

M-Ges/Ac

M-Horn

M-SynStr

17

M-Trp.1

R-B/VZ/C

R-Snare

R-HH&Bec

R-Cab&Ma

M-Marimb

M-RhyGit

M-Bass

M-Ges/Ac

M-Horn

M-SynStr

19

M-Trp.1

R-B/VZ/C

R-Snare

R-HH&Bec

R-TomTom

R-Cab&Ma

M-Marimb

M-RhyGit

M-Bass

M-Ges/Ac

M-Horn

M-SynStr

21

M-Trp.1

M-Trp.2

R-B/VZ/C

R-Snare

R-HH&Bec

R-Cab&Ma

M-Marimb

M-RhyGit

M-Bass

M-Horn

M-SynStr

23

R-B/VZ/C

R-Snare

R-HH&Bec

R-Cab&Ma

R-Cowbel

M-Marimb

M-RhyGit

M-Bass

M-Chor

M-Ges/Ac

M-Horn

M-SynStr

- R-B/VZ/C**: A simple quarter-note melody.
- R-Snare**: A rhythmic pattern of quarter notes with a snare drum sound.
- R-HH&Bec**: A steady eighth-note pattern with a hi-hat and bass drum sound.
- R-Cab&Ma**: A complex eighth-note pattern with a conga and maraca sound.
- R-Cowbel**: A simple quarter-note melody.

The melodic section includes:

- M-Marimb**: A melodic line with a marimba sound.
- M-RhyGit**: A rhythmic guitar line with a guitar sound.
- M-Bass**: A bass line with a bass sound.
- M-Chor**: A chordal accompaniment for the chorus.
- M-Ges/Ac**: A chordal accompaniment for the guitar.
- M-Horn**: A melodic line for the horn.
- M-SynStr**: A synthesizer string accompaniment.

27

M-Trp.1

M-Trp.2

R-B/VZ/C

R-Snare

R-HH&Bec

R-Cab&Ma

R-Cowbel

M-Marimb

M-RhyGit

M-Bass

M-Chor

M-Ges/Ac

M-Horn

M-SynStr

29

M-Trp.1

M-Trp.2

R-B/VZ/C

R-Snare

R-HH&Bec

R-Cab&Ma

R-Cowbel

M-Marimb

M-RhyGit

M-Bass

M-Chor

M-Ges/Ac

M-Horn

M-SynStr

31

M-Trp.1

R-B/VZ/C

R-Snare

R-HH&Bec

R-Cab&Ma

R-Cowbel

M-Marimb

M-RhyGit

M-Bass

M-Chor

M-Ges/Ac

M-Horn

M-SynStr

This musical score is for rehearsal mark 33 and consists of the following parts:

- R-B/VZ/C**: Rhythm section, Bass Drum, playing a steady quarter-note pattern.
- R-Snare**: Rhythm section, Snare Drum, playing a pattern of eighth notes with a snare drum sound.
- R-HH&Bec**: Rhythm section, Hi-Hat and Bongos, playing a steady eighth-note pattern.
- R-Cab&Ma**: Rhythm section, Congas and Maracas, playing a steady eighth-note pattern.
- R-Cowbel**: Rhythm section, Cowbell, playing a steady quarter-note pattern.
- M-Marimb**: Melodic section, Marimba, playing a melodic line with eighth notes and rests.
- M-RhyGit**: Melodic section, Rhythm Guitar, playing a rhythmic accompaniment with chords and eighth notes.
- M-Bass**: Melodic section, Bass, playing a simple bass line with quarter notes and rests.
- M-Chor**: Melodic section, Chorus, playing a chordal accompaniment.
- M-Ges/Ac**: Melodic section, Gesellspiel and Accordion, playing a chordal accompaniment.
- M-Horn**: Melodic section, Horn, playing a melodic line with quarter notes and rests.
- M-SynStr**: Melodic section, Synthesizer and Strings, playing a chordal accompaniment.

35

37

39

R-B/VZ/C: Treble clef, quarter notes on G4, A4, B4, C5 in both measures.

R-Snare: Treble clef, quarter notes on G4, A4, B4, C5 in both measures.

R-HH&Bec: Treble clef, quarter notes marked with 'x' on G4, A4, B4, C5 in both measures.

R-Cab&Ma: Treble clef, rests in the first measure, quarter notes on G4, A4 in the second measure.

M-Marimb: Treble clef, eighth notes on G4, A4, B4, C5 in both measures.

M-RhyGit: Treble clef, eighth notes on G4, A4, B4, C5 in both measures.

M-Bass: Bass clef, quarter notes on G3, A3, B3, C4 in both measures.

M-Ges/Ac: Treble clef, quarter notes on G4, A4, B4, C5 in both measures.

M-Horn: Treble clef, quarter notes on G4, A4, B4, C5 in both measures.

M-SynStr: Treble clef, sustained chords on G4, A4, B4, C5 in both measures.

This musical score is for rehearsal mark 41 and is divided into two systems. The first system includes four rhythm parts: R-B/VZ/C (drums), R-Snare (snare), R-HH&Bec (hi-hat and cymbal), and R-Cab&Ma (cymbal and maraca). The second system includes five music parts: M-Marimb (marimba), M-RhyGit (rhythm guitar), M-Bass (bass), M-Ges/Ac (guitar/acoustic), and M-SynStr (synthesizer strings). The R-B/VZ/C part shows a steady quarter-note pattern. The R-Snare part features a pattern of eighth notes with a snare drum sound. The R-HH&Bec part consists of a continuous eighth-note pattern with a hi-hat sound. The R-Cab&Ma part has a sparse pattern with a cymbal and maraca sound. The M-Marimb part plays a sequence of chords. The M-RhyGit part features a complex rhythmic pattern with chords. The M-Bass part has a bass line with eighth notes. The M-Ges/Ac part plays a sequence of chords. The M-Horn part has a melodic line with eighth notes. The M-SynStr part has a sustained chord.

43

R-B/VZ/C

R-Snare

R-HH&Bec

R-Cab&Ma

M-Marimb

M-RhyGit

M-Bass

M-Ges/Ac

M-Horn

M-SynStr

47

M-Trp.2

R-B/VZ/C

R-Snare

R-HH&Bec

R-Cab&Ma

M-Marimb

M-RhyGit

M-Bass

M-Ges/Ac

M-Horn

M-SynStr

49

M-Trp.2

R-B/VZ/C

R-Snare

R-HH&Bec

R-Cab&Ma

M-Marimb

M-RhyGit

M-Bass

M-Ges/Ac

M-Horn

M-SynStr

51

M-Trp.2

R-B/VZ/C

R-Snare

R-HH&Bec

R-Cab&Ma

M-Marimb

M-RhyGit

M-Bass

M-Ges/Ac

M-Horn

M-SynStr

53

M-Trp.2

R-B/VZ/C

R-Snare

R-HH&Bec

R-TomTom

R-Cab&Ma

M-Marimb

M-RhyGit

M-Bass

M-Ges/Ac

M-Horn

M-SynStr

55

M-Trp.1

M-Trp.2

R-B/VZ/C

R-Snare

R-HH&Bec

R-Cab&Ma

M-Marimb

M-RhyGit

M-Bass

M-Horn

M-SynStr

57

M-Trp.1

M-Trp.2

R-B/VZ/C

R-Snare

R-HH&Bec

R-Cab&Ma

R-Cowbel

M-Marimb

M-RhyGit

M-Bass

M-Horn

M-SynStr

59

M-Trp.1

M-Trp.2

R-B/VZ/C

R-Snare

R-HH&Bec

R-Cab&Ma

R-Cowbel

M-Marimb

M-RhyGit

M-Bass

M-Horn

M-SynStr

Detailed description of the musical score: The score is for measures 59 and 60. It features 12 staves. M-Trp.1 and M-Trp.2 are in treble clef. R-B/VZ/C, R-Snare, R-HH&Bec, R-Cab&Ma, and R-Cowbel are in percussion clef. M-Marimb, M-RhyGit, and M-Bass are in treble clef. M-Horn is in treble clef. M-SynStr is in treble clef. The music includes various rhythmic patterns, including eighth notes, quarter notes, and rests, as well as complex textures like the marimba and guitar.

61

M-Trp.1

M-Trp.2

R-B/VZ/C

R-Snare

R-HH&Bec

R-Cab&Ma

R-Cowbel

M-Marimb

M-RhyGit

M-Bass

M-Horn

M-SynStr

63

M-Trp.1

M-Trp.2

R-B/VZ/C

R-Snare

R-HH&Bec

R-Cab&Ma

R-Cowbel

M-Marimb

M-RhyGit

M-Bass

M-Horn

M-SynStr

Detailed description of the musical score: The score is for a jazz ensemble. It begins at measure 63. The M-Trp.1 part starts with a dotted quarter note, followed by eighth notes. The M-Trp.2 part has a similar rhythmic pattern. The R-B/VZ/C part plays a steady eighth-note line. The R-Snare part features a mix of eighth and sixteenth notes. The R-HH&Bec part consists of a steady eighth-note pattern marked with 'x'. The R-Cab&Ma part has a complex, multi-measure rhythmic pattern. The R-Cowbel part plays a simple eighth-note line. The M-Marimb part has a melodic line with eighth notes. The M-RhyGit part features a complex rhythmic pattern with eighth notes and chords. The M-Bass part has a melodic line with eighth notes and a half note. The M-Horn part has a few notes, including a whole note. The M-SynStr part has a complex rhythmic pattern with eighth notes and chords.

The musical score consists of the following parts:

- R-B/VZ/C**: Rhythm section, Bass/Drum/Cymbal. Staff with a drum set icon. Notes: quarter notes on a four-line staff.
- R-HH&Bec**: Rhythm section, Hi-Hat/Bell/Cowbell. Staff with a drum set icon. Notes: quarter notes with a hi-hat sound effect.
- R-Cab&Ma**: Rhythm section, Conga/Maraca. Staff with a drum set icon. Notes: quarter notes with a conga/maraca sound effect.
- M-Marimb**: Melodic section, Marimba. Treble clef. Notes: eighth notes with a marimba sound effect.
- M-RhyGit**: Melodic section, Rhythm Guitar. Treble clef. Notes: eighth notes with a guitar sound effect.
- M-Bass**: Melodic section, Bass. Bass clef. Notes: quarter notes.
- M-Chor**: Melodic section, Chorus. Treble clef. Notes: quarter notes.
- M-Ges/Ac**: Melodic section, Gesell/Accordion. Treble clef. Notes: quarter notes.
- M-Horn**: Melodic section, Horn. Treble clef. Notes: quarter notes.
- M-SynStr**: Melodic section, Synthesizer/Strings. Treble clef. Notes: quarter notes with a synthesizer/strings sound effect.

67

69

71

75

R-B/VZ/C
R-Snare
R-HH&Bec
R-Cab&Ma
R-Castag
R-Cowbel
M-Marimb
M-RhyGit
M-Bass
M-Chor
M-Ges/Ac
M-Horn
M-SynStr

77

M-Trp.1

M-Trp.2

R-B/VZ/C

R-Snare

R-HH&Bec

R-Cab&Ma

R-Castag

R-Cowbel

M-Marimb

M-RhyGit

M-Bass

M-Chor

M-Ges/Ac

M-Horn

M-SynStr

79

M-Trp.1

M-Trp.2

R-B/VZ/C

R-Snare

R-HH&Bec

R-Cab&Ma

R-Castag

R-Cowbel

M-Marimb

M-RhyGit

M-Bass

M-Chor

M-Ges/Ac

M-Horn

M-SynStr

81

M-Trp.1

R-B/VZ/C

R-Snare

R-HH&Bec

R-Cab&Ma

R-Castag

R-Cowbel

M-Marimb

M-RhyGit

M-Bass

M-Chor

M-Ges/Ac

M-Horn

M-SynStr

83

- R-B/VZ/C**: A snare drum part with a steady eighth-note pattern.
- R-Snare**: A snare drum part with a more complex rhythmic pattern, including eighth and sixteenth notes.
- R-HH&Bec**: A hi-hat and bass drum part with a consistent eighth-note pattern.
- R-Cab&Ma**: A conga and maraca part represented by 'x' marks on a staff.
- R-Castag**: A castanet part with a steady eighth-note pattern.
- R-Cowbel**: A cowbell part with a steady eighth-note pattern.

The melodic section includes:

- M-Marimb**: Marimba part in treble clef with eighth and sixteenth notes.
- M-RhyGit**: Rhythm guitar part in treble clef with chords and eighth notes.
- M-Bass**: Bass line in bass clef with eighth notes.
- M-Chor**: Chorus part in treble clef with sustained chords.
- M-Ges/Ac**: Grand staff (treble and bass clefs) for guitar and acoustic bass.
- M-Horn**: Horn part in treble clef with a few notes.
- M-SynStr**: Synthesizer strings part in treble clef with sustained chords.

87

M-Trp.1

M-Trp.2

R-B/VZ/C

R-Snare

R-HH&Bec

R-TomTom

R-Cab&Ma

R-Castag

R-Cowbel

M-Marimb

M-RhyGit

M-Bass

M-Chor

M-Ges/Ac

M-Horn

M-SynStr

89

M-Trp.1

M-Trp.2

R-B/VZ/C

R-Snare

R-HH&Bec

R-Cab&Ma

R-Castag

R-Cowbel

M-Marimb

M-RhyGit

M-Bass

M-Ges/Ac

M-Horn

M-SynStr

Musikantenstadl - Die Fischerin Von Bodensee

M-Trp.1

♩ = 128,000000

M-Trp.1

2 8

14

18 5

27

32 23

60 12

77

82 6

M-Trp.2

Musikantenstadt - Die Fischerin Von Bodensee

$\text{♩} = 128,000000$
M-Trp.2

2 16

21 5

31 16

50

54

61 12

77 7

88

2

R-B/VZ/C

62

68

74

80

86

Musikantenstadl - Die Fischerin Von Bodensee

R-Snare

♩ = 128,000000

R-Snare
R-Snare 2

7

12

16

21

26

30

34

39

44

V.S.

48

53

58

63

67

72

77

81

86

89

Musikantenstadl - Die Fischerin Von Bodensee

R-HH&Bec

♩ = 128,000000

R-HH&Bec

R-HH&Bec

2

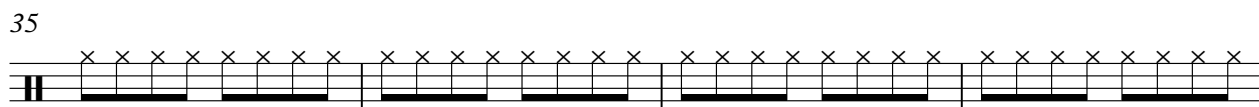
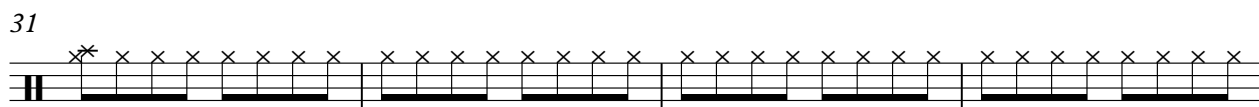
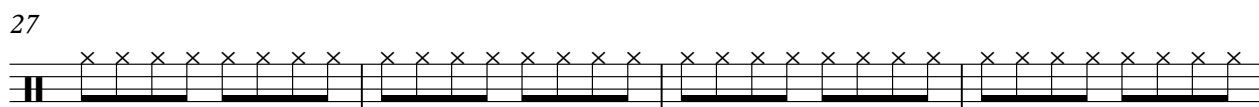
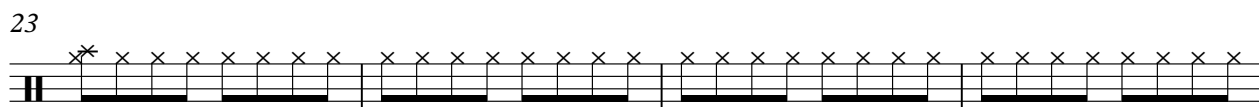
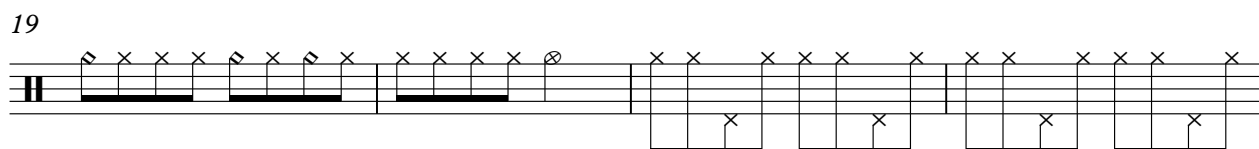
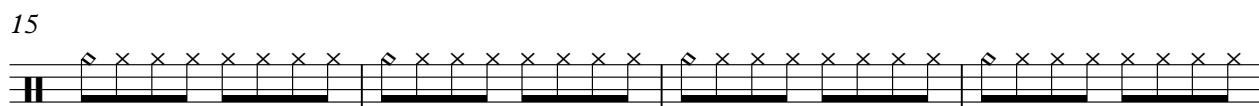
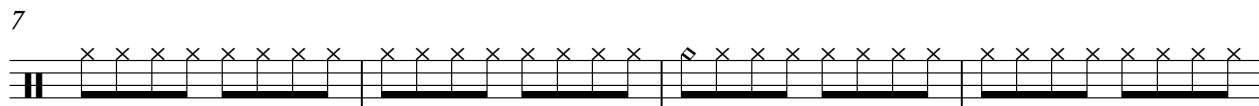

V.S.

2

R-HH&Bec

43

47

51

55

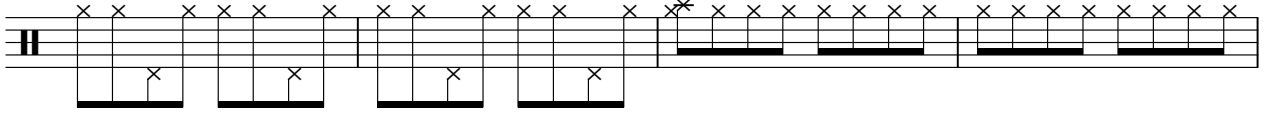

59

63

67

71

75

79

83

87

R-TomTom

Musikantenstadl - Die Fischerin Von Bodensee

♩ = 128,000000

R-TomTom

19 17

19 17

39 15 17

39 15 17

72 15 3

72 15 3

♩ = 128,000000

R-Cab&Ma

4/4

10

16

21

23

25

27

29

31

33

35

37

41

47

53

57

59

61

63

65

67

69

71

73

75

77

79

81

83

85

4

R-Cab&Ma

87

89

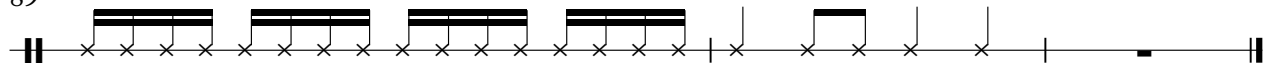

♩ = 128,000000
R-Castag

72

75

79

83

87

♩ = 128,000000
R-Cowbel **22**

4/4

27

33

39 **18**

61

67

73

79

85

88

Musikantenstadl - Die Fischerin Von Bodensee

M-Marimb

♩ = 128,000000

M-Marimb
M-Marimba

4

8

11

13

15

17

19

22

24

26

V.S.

28

31

34

37

40

44

47

49

51

53

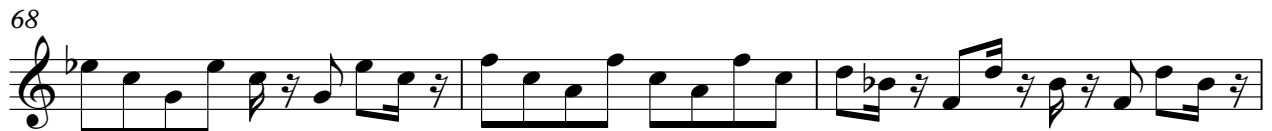

V.S.

82

85

88

90

Musikantenstadt - Die Fischerin Von Bodensee

M-RhyGit

♩ = 128,000000

M-RhyGit

V.S.

Musikantenstadl - Die Fischerin Von Bodensee

M-Bass

♩ = 128,000000

M-Bass
M-Bass 2

8

13

18

23

29

34

40

45

50

V.S.

55

61

66

72

78

83

88

♩ = 128,000000
M-Ges/Ac 3

3

7

11

14

17

2

23

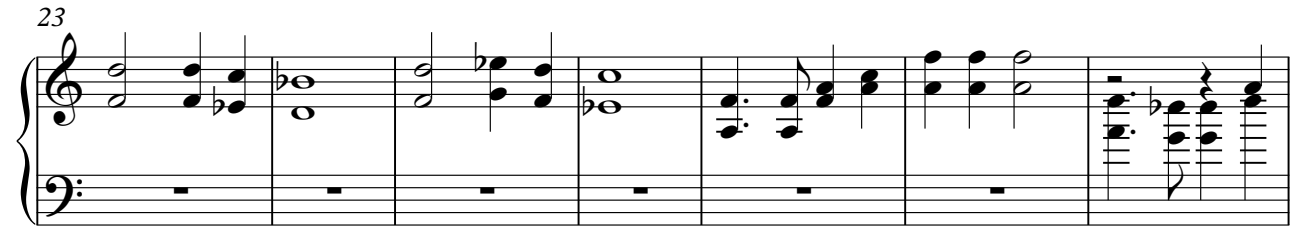

30

37

41

45

48

51

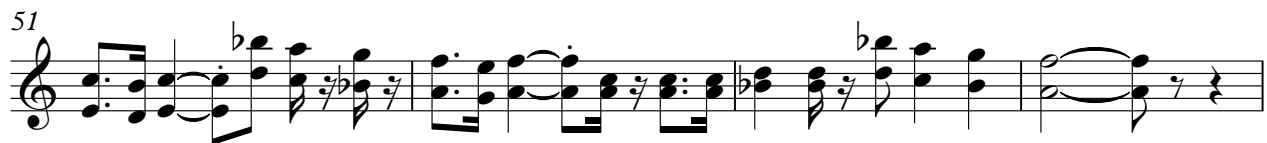

55

10

10

70

77

83

87

Musikantenstadl - Die Fischerin Von Bodensee

M-Horn

♩ = 128,000000

M-Horn
M-Horn 2

V.S.

Musikantenstadt - Die Fischerin Von Bodensee

M-SynStr

♩ = 128,000000

M-SynStr

2

9

17

26

2

M-SynStr

86

