

Musikantenstadl - Hohe Tannen

♩ = 121,001892

Flute

Baroque Trumpet

Trombone

Percussion

Jazz Guitar

Bandoneon

♩ = 121,001892

4

Fl.

Bar. Tpt.

Tbn.

Perc.

J. Gtr.

Band.

6

Fl.

Bar. Tpt.

Tbn.

Perc.

J. Gtr.

Band.

8

Tbn. Perc. J. Gtr. Band.

10

Tbn. Perc. J. Gtr. Band.

12

Fl.

Bar. Tpt.

Tbn.

Perc.

J. Gtr.

Band.

14

Fl.

Bar. Tpt.

Tbn.

Perc.

J. Gtr.

Band.

16

Tbn. Perc. J. Gtr. Band.

18

Tbn. Perc. J. Gtr. Band.

20

Fl.

Bar. Tpt.

Tbn.

Perc.

J. Gtr.

Band.

22

Fl.

Bar. Tpt.

Tbn.

Perc.

J. Gtr.

Band.

24

Fl.

Bar. Tpt.

Tbn.

Perc.

J. Gtr.

Band.

26

Fl.

Bar. Tpt.

Tbn.

Perc.

J. Gtr.

Band.

28

Fl. Bar. Tpt. Tbn. Perc. J. Gtr. Band.

30

Fl. Tbn. Perc. J. Gtr. Band.

32

Tbn. Perc. J. Gtr. Band.

34

Tbn. Perc. J. Gtr. Band.

36

Fl.

Bar. Tpt.

Tbn.

Perc.

J. Gtr.

Band.

38

Fl.

Bar. Tpt.

Tbn.

Perc.

J. Gtr.

Band.

40

Tbn. Perc. J. Gtr. Band.

42

Tbn. Perc. J. Gtr. Band.

44

Fl.

Bar. Tpt.

Tbn.

Perc.

J. Gtr.

Band.

46

Fl.

Bar. Tpt.

Tbn.

Perc.

J. Gtr.

Band.

48

Fl.

Bar. Tpt.

Tbn.

Perc.

J. Gtr.

Band.

50

Fl.

Bar. Tpt.

Tbn.

Perc.

J. Gtr.

Band.

52

Fl.
Bar. Tpt.
Tbn.
Perc.
J. Gtr.
Band.

54

Fl.
Tbn.
Perc.
J. Gtr.
Band.

56

Tbn. Perc. J. Gtr. Band.

58

Tbn. Perc. J. Gtr. Band.

60

Fl.

Bar. Tpt.

Tbn.

Perc.

J. Gtr.

Band.

62

Fl.

Bar. Tpt.

Tbn.

Perc.

J. Gtr.

Band.

64

Tbn. Perc. J. Gtr. Band.

66

Tbn. Perc. J. Gtr. Band.

68

Fl.

Bar. Tpt.

Tbn.

Perc.

J. Gtr.

Band.

70

Fl.

Bar. Tpt.

Tbn.

Perc.

J. Gtr.

Band.

72

Fl.

Bar. Tpt.

Tbn.

Perc.

J. Gtr.

Band.

74

Fl.

Bar. Tpt.

Tbn.

Perc.

J. Gtr.

Band.

76

Fl.

Bar. Tpt.

Tbn.

Perc.

J. Gtr.

Band.

78

Fl.

Bar. Tpt.

Tbn.

Perc.

J. Gtr.

Band.

Flute

Musikantenstadl - Hohe Tannen

♩ = 121,001892

7

23

29

45

51

62

73

77

Baroque Trumpet

Musikantenstadl - Hohe Tannen

♩ = 121,001892

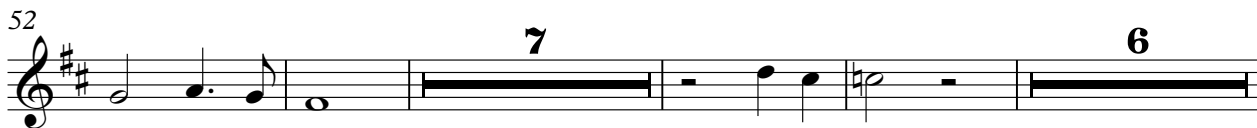

64

67

71

74

76

Musikantenstadt - Hohe Tannen

Percussion

♩ = 121,001892

4/4

5

9

13

17

21

25

29

33

37

V.S.

41

45

49

53

57

61

65

69

73

76

♩ = 121,001892

2

5

8

11

14

17

20

23

26

29

32

35

38

41

44

47

50

53

56

59

62

65

68

71

74

77

