

Musikantenstadl - Ich Kauf Mir Lieber Tirolerhut

♩ = 120,000000

Flute

Clarinet in Bb

Baroque Trumpet

Tuba

Percussion

Banjo

Acoustic Bass

Solo

4

Cl.

Bar. Tpt.

Tba.

Perc.

Ban.

A. Bass

Solo

6

Fl.

Cl.

Bar. Tpt.

Tba.

Perc.

Ban.

A. Bass

Solo

8

Fl.

Cl.

Bar. Tpt.

Tba.

Perc.

Ban.

A. Bass

Solo

Detailed description of the musical score: The score is for a jazz ensemble. It consists of eight staves. The Flute (Fl.) staff starts with a whole rest in the first measure and then plays a melodic line in the second measure. The Clarinet (Cl.) staff plays a melodic line in the first measure and then a sustained note in the second measure. The Baritone Trumpet (Bar. Tpt.) staff plays a melodic line in the first measure and then a whole note in the second measure. The Trombone (Tba.) staff plays a melodic line in the first measure and then a whole rest in the second measure. The Percussion (Perc.) staff plays a rhythmic pattern of eighth notes with a snare drum. The Banjo (Ban.) staff plays a complex rhythmic pattern with fret numbers (6, 4, 3) and a triplet of sixteenth notes. The Acoustic Bass (A. Bass) staff plays a bass line with notes and accidentals. The Solo staff plays a melodic line with a guitar-like feel, including a triplet of sixteenth notes.

10

Fl.

Cl.

Bar. Tpt.

Tba.

Perc.

Ban.

A. Bass

Solo

12

Fl.

Cl.

Bar. Tpt.

Tba.

Perc.

Ban.

A. Bass

Solo

Detailed description of the musical score: The score is for a jazz ensemble. It features eight staves. The Flute (Fl.) staff starts with a whole rest at measure 12 and then plays a melodic line. The Clarinet (Cl.) staff plays a rhythmic accompaniment. The Baritone Trumpet (Bar. Tpt.) and Trombone (Tba.) staves have melodic lines. The Percussion (Perc.) staff features a complex rhythmic pattern with a triplet. The Banjo (Ban.) staff is a guitar tab with fret numbers and slash marks. The Acoustic Bass (A. Bass) staff provides a steady bass line. The Solo staff is a guitar tab with fret numbers and slash marks.

14

Fl.

Cl.

Bar. Tpt.

Tba.

Perc.

Ban.

A. Bass

Solo

16

Fl.

Cl.

Bar. Tpt.

Tba.

Perc.

Ban.

A. Bass

Solo

18

Fl.

Cl.

Bar. Tpt.

Tba.

Perc.

Ban.

A. Bass

Solo

20

Fl.

Cl.

Bar. Tpt.

Tba.

Perc.

Ban.

A. Bass

Solo

22

Fl.

Cl.

Bar. Tpt.

Tba.

Perc.

Ban.

A. Bass

Solo

24

Cl.

Bar. Tpt.

Tba.

Perc.

Ban.

A. Bass

Solo

26

Cl.

Bar. Tpt.

Tba.

Perc.

Ban.

A. Bass

Solo

28

Fl.

Cl.

Bar. Tpt.

Tba.

Perc.

Ban.

A. Bass

Solo

30

Fl.

Cl.

Bar. Tpt.

Tba.

Perc.

Ban.

A. Bass

Solo

34

Fl.

Cl.

Bar. Tpt.

Tba.

Perc.

Ban.

A. Bass

Solo

6

6

36

Fl.

Cl.

Bar. Tpt.

Tba.

Perc.

Ban.

A. Bass

Solo

Detailed description of the musical score: This page contains a musical score for eight instruments. The Flute (Fl.) part starts with a whole rest in the first measure, followed by a melodic line in the second measure. The Clarinet (Cl.) part features a rhythmic pattern of eighth notes in the first measure, marked with a '6' (sixteenth notes), and continues with a similar pattern in the second measure. The Baritone Trumpet (Bar. Tpt.) and Trombone (Tba.) parts play a melodic line in the first measure and a rhythmic pattern in the second measure. The Percussion (Perc.) part includes a snare drum pattern with a '6' marking and a tom pattern. The Banjo (Ban.) part is a complex piece with many sixteenth notes and triplets, with fret numbers (14, 13, 15, 11, 10, 14, 13, 11, 9, 8, 6) written above the staff. The Acoustic Bass (A. Bass) part plays a melodic line in the first measure and a rhythmic pattern in the second measure. The Solo part is a melodic line with a key signature change to two flats and a common time signature.

38

Fl.

Cl.

Bar. Tpt.

Tba.

Perc.

Ban.

A. Bass

Solo

6

40

Fl.

Cl.

Bar. Tpt.

Tba.

Perc.

Ban.

A. Bass

Solo

6

42

Fl.

Cl.

Bar. Tpt.

Tba.

Perc.

Ban.

A. Bass

Solo

44

Fl.

Cl.

Bar. Tpt.

Tba.

Perc.

Ban.

A. Bass

Solo

46

Cl.

Bar. Tpt.

Tba.

Perc.

Ban.

A. Bass

Solo

48

Fl.

Cl.

Bar. Tpt.

Tba.

Perc.

Ban.

A. Bass

Solo

50

Fl.

Cl.

Bar. Tpt.

Tba.

Perc.

Ban.

A. Bass

Solo

Detailed description of the musical score: The score is for measures 50 and 51. Measure 50 starts with a rest for the Flute. The Clarinet plays a half note G#4, a half note F#4, and a half note E4. The Baritone Trumpet plays a half note G#4, a half note F#4, and a half note E4. The Trombone plays a half note G#4, a half note F#4, and a half note E4. The Percussion part features a complex rhythmic pattern with eighth and sixteenth notes. The Banjo part includes a triplet of eighth notes (G#4, F#4, E4) and a sextuplet of eighth notes (G#4, F#4, E4, D4, C4, B3). The Acoustic Bass part plays a half note G#4, a half note F#4, and a half note E4. The Solo guitar part features a series of chords and single notes, including G#4, F#4, E4, D4, C4, and B3.

52

Fl.

Cl.

Bar. Tpt.

Tba.

Perc.

Ban.

A. Bass

Solo

54

Fl.

Cl.

Bar. Tpt.

Tba.

Perc.

Ban.

A. Bass

Solo

6 6 6 6 6 6 4 4 4 4 4 4 6 6 6 6 6 6 4 4 4 4 4 8

6 6 6 6 6 6 4 4 4 4 1 4 1 4 6 5 5 5 5 5 5 4 4 4 4 4 6

8 8 8 8 8 8 4 4 4 4 3 3 3 3 3 6 6 6 6 6 6 6 6 6 6 6 6

4 4 4 4 4 4 3 3 3 3 3 3 3 3 3 3 3 3 3 3 3 3 3 3 3

6

56

Fl.

Cl.

Bar. Tpt.

Tba.

Perc.

Ban.

A. Bass

Solo

58

Fl.

Cl.

Bar. Tpt.

Tba.

Perc.

Ban.

A. Bass

Solo

- Flute (Fl.):** Melodic line in the upper register.
- Clarinet (Cl.):** Melodic line in the middle register.
- Baritone Trumpet (Bar. Tpt.):** Melodic line in the middle register.
- Trombone (Tba.):** Melodic line in the lower register.
- Percussion (Perc.):** Complex rhythmic accompaniment with various patterns.
- Banjo (Ban.):** Rhythmic accompaniment with a complex pattern, including triplets.
- Alto Bass (A. Bass):** Rhythmic accompaniment with a complex pattern.

60

Fl.

Cl.

Bar. Tpt.

Tba.

Perc.

Ban.

A. Bass

Solo

62

Fl.

Cl.

Bar. Tpt.

Tba.

Perc.

Ban.

A. Bass

Solo

64

Fl.

Cl.

Bar. Tpt.

Tba.

Perc.

Ban.

A. Bass

Solo

66

Fl.
Cl.
Bar. Tpt.
Tba.
Perc.
Ban.
A. Bass
Solo

Detailed description of the musical score: The score is for a jazz ensemble. It begins at measure 66. The Flute (Fl.) part starts with a whole note G4, followed by a half note F#4, and then a quarter note G4. The Clarinet (Cl.) part starts with a whole note G3, followed by a half note F#3, and then a quarter note G3. The Baritone Trumpet (Bar. Tpt.) part starts with a whole note G3, followed by a half note F#3, and then a quarter note G3. The Trombone (Tba.) part starts with a whole note G2, followed by a half note F#2, and then a quarter note G2. The Percussion (Perc.) part features a complex rhythmic pattern with eighth and sixteenth notes. The Banjo (Ban.) part features a complex rhythmic pattern with eighth and sixteenth notes. The Acoustic Bass (A. Bass) part features a simple rhythmic pattern with eighth notes. The Solo part features a complex rhythmic pattern with eighth and sixteenth notes.

68

Fl.

Cl.

Bar. Tpt.

Tba.

Perc.

Ban.

A. Bass

Solo

6

Flute

Musikantenstadt - Ich Kauf Mir Lieber Tirolerhut

♩ = 120,000000

6

11

16

21

29

35

40

45

51

Detailed description of the musical score: The score is written for a flute in 4/4 time. It begins with a tempo marking of 120,000000. The first system starts at measure 6 with a whole rest. The second system starts at measure 11. The third system starts at measure 16. The fourth system starts at measure 21 and includes a 4-measure rest. The fifth system starts at measure 29. The sixth system starts at measure 35. The seventh system starts at measure 40. The eighth system starts at measure 45 and includes a 4-measure rest. The ninth system starts at measure 51. The key signature changes from one sharp (F#) to one flat (Bb) at measure 35.

Musikantenstadl - Ich Kauf Mir Lieber Tirolerhut

Clarinet in B \flat

$\text{♩} = 120,000000$

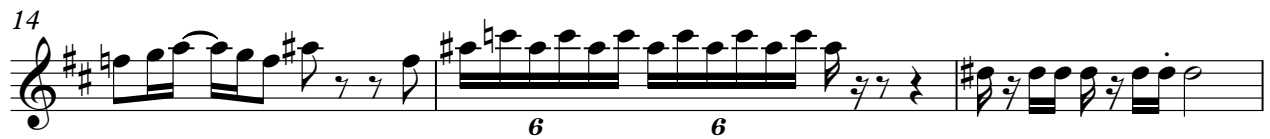

V.S.

39

43

47

50

55

57

61

66

Baroque Trumpet

Musikantenstadt - Ich Kauf Mir Lieber Tirolerhut

♩ = 120,000000

V.S.

Baroque Trumpet

41

45

50

55

58

64

67

Tuba

Musikantenstadt - Ich Kauf Mir Lieber Tirolerhut

♩ = 120,000000

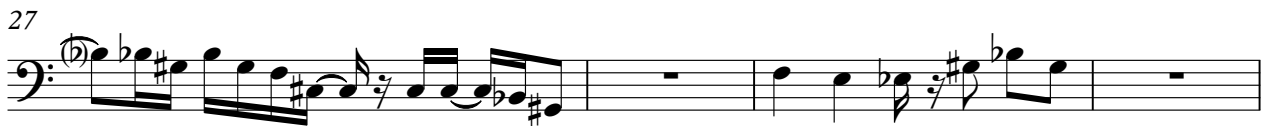

31

35

38

41

46

50

55

59

65

68

Musikantenstadl - Ich Kauf Mir Lieber Tirolerhut

Percussion

♩ = 120,000000

V.S.

2

Percussion

24

27

29

31

34

37

39

41

43

45

Percussion

26

28

30

32

34

37

40

43

45

47

49

51

53

55

58

61

64

66

68

38

41

44

47

51

56

59

62

65

68

Musikantenstadt - Ich Kauf Mir Lieber Tirolerhut

Solo

♩ = 120,000000

2

5

8

10

12

14

16

18

20

23

V.S.

