

Musikantenstadl - Schwarzbraun Ist Die Haselnuss

♩ = 120,000000

M-Fl te
M-Fl"te

M-Fl"te

M-Trp 1

M-Trp 2

M-Posaun

R-B/VZ/C

R-B/VZ/C

R-Snare

R-Snare

R-HH&Bec

R-HH&Bec

R-TomTom

R-TomTom

R-Cabasa

R-Cabasa

R-Claps

R-Claps

R-Tambou

R-Tambou

R-Tambourn

M-RhyGit

M-RhyGit

M-Bass

M-Bass

M-Chor

M-Chor

M-Ges/Ac

M-Ges/Ac

M-SynStr

♩ = 120,000000

5

M-Flute

M-Trp 1

M-Trp 2

M-Posaun

R-B/VZ/C

R-Snare

R-HH&Bec

R-Cabasa

M-RhyGit

M-Bass

M-SynStr

7

M-Flute

M-Trp 1

M-Trp 2

M-Posaun

R-B/VZ/C

R-Snare

R-HH&Bec

R-Cabasa

M-RhyGit

M-Bass

M-SynStr

9

M-Flute

M-Trp 1

M-Trp 2

M-Posaun

R-B/VZ/C

R-Snare

R-HH&Bec

R-Cabasa

M-RhyGit

M-Bass

M-SynStr

11

M-Flute

M-Trp 1

M-Trp 2

M-Posaun

R-B/VZ/C

R-Snare

R-HH&Bec

M-RhyGit

M-Bass

M-Ges/Ac

M-SynStr

13

M-Posaun

R-B/VZ/C

R-Snare

R-HH&Bec

M-RhyGit

M-Bass

M-Ges/Ac

M-SynStr

15

M-Posaun

R-B/VZ/C

R-Snare

R-HH&Bec

M-RhyGit

M-Bass

M-Ges/Ac

M-SynStr

17

M-Posaun

R-B/VZ/C

R-Snare

R-HH&Bec

M-RhyGit

M-Bass

M-Ges/Ac

M-SynStr

19

M-FI"te

M-Posaun

R-B/VZ/C

R-Snare

R-HH&Bec

R-Claps

R-Tambou

M-RhyGit

M-Bass

M-Ges/Ac

M-SynStr

21

M-Flute

M-Posaun

R-B/VZ/C

R-Snare

R-HH&Bec

R-Claps

R-Tambou

M-RhyGit

M-Bass

M-Ges/Ac

M-SynStr

23

M-Flute

M-Trp 1

M-Trp 2

M-Posaun

R-B/VZ/C

R-Snare

R-HH&Bec

R-Claps

R-Tambou

M-RhyGit

M-Bass

M-Ges/Ac

M-SynStr

25

M-Flute

M-Trp 1

M-Trp 2

M-Posaun

R-B/VZ/C

R-Snare

R-HH&Bec

R-Claps

R-Tambou

M-RhyGit

M-Bass

M-Ges/Ac

M-SynStr

27

M-FI"te

M-Trp 1

M-Trp 2

M-Posaun

R-B/VZ/C

R-Snare

R-HH&Bec

R-TomTom

R-Claps

R-Tambou

M-RhyGit

M-Bass

M-Ges/Ac

M-SynStr

29

M-FI"te

M-Posaun

R-B/VZ/C

R-Snare

R-HH&Bec

R-Claps

R-Tambou

M-RhyGit

M-Bass

M-Ges/Ac

M-SynStr

31

M-Flute

M-Trp 1

M-Trp 2

M-Posaun

R-B/VZ/C

R-Snare

R-HH&Bec

R-Claps

R-Tambou

M-RhyGit

M-Bass

M-Ges/Ac

M-SynStr

33

M-Flute

M-Trp 1

M-Trp 2

M-Posaun

R-B/VZ/C

R-Snare

R-HH&Bec

R-Claps

R-Tambou

M-RhyGit

M-Bass

M-Ges/Ac

M-SynStr

35

M-Flute

M-Trp 1

M-Trp 2

M-Posaun

R-B/VZ/C

R-Snare

R-HH&Bec

R-TomTom

R-Claps

R-Tambou

M-RhyGit

M-Bass

M-Chor

M-Ges/Ac

M-SynStr

37

M-Posaun

R-B/VZ/C

R-Snare

R-HH&Bec

R-Tambou

M-RhyGit

M-Bass

M-Chor

M-Ges/Ac

M-SynStr

Detailed description of the musical score: The score is for a jazz ensemble and consists of ten staves. The top staff, M-Posaun, is in bass clef and features a rhythmic melody of eighth notes with a '7' above each note. The second staff, R-B/VZ/C, is in alto clef and plays a steady eighth-note accompaniment. The third staff, R-Snare, is in alto clef and shows a snare drum pattern with eighth notes and a '7' above the first note. The fourth staff, R-HH&Bec, is in alto clef and uses 'x' marks to indicate cymbal hits. The fifth staff, R-Tambou, is in alto clef and shows a tambourine pattern with eighth notes and a '7' above the first note. The sixth staff, M-RhyGit, is in treble clef and features a complex rhythmic pattern with chords and eighth notes. The seventh staff, M-Bass, is in bass clef and plays a simple eighth-note bass line. The eighth staff, M-Chor, is in treble clef and contains a whole note chord marked with an '8'. The ninth staff, M-Ges/Ac, is in treble clef and plays a series of chords. The tenth staff, M-SynStr, is in treble clef and features a sustained chord with a long horizontal line above it.

39

M-Posaun

R-B/VZ/C

R-Snare

R-HH&Bec

R-Tambou

M-RhyGit

M-Bass

M-Chor

M-Ges/Ac

M-SynStr

41

M-Posaun

R-B/VZ/C

R-Snare

R-HH&Bec

R-Tambou

M-RhyGit

M-Bass

M-Chor

M-Ges/Ac

M-SynStr

43

M-Flute

M-Posaun

R-B/VZ/C

R-Snare

R-HH&Bec

R-Claps

R-Tambou

M-RhyGit

M-Bass

M-Chor

M-Ges/Ac

M-SynStr

45

M-Flute

M-Posaun

R-B/VZ/C

R-Snare

R-HH&Bec

R-Claps

R-Tambou

M-RhyGit

M-Bass

M-Ges/Ac

M-SynStr

47

M-Flute

M-Trp 1

M-Trp 2

M-Posaun

R-B/VZ/C

R-Snare

R-HH&Bec

R-Claps

R-Tambou

M-RhyGit

M-Bass

M-Ges/Ac

M-SynStr

49

M-FI"te

M-Trp 1

M-Trp 2

M-Posaun

R-B/VZ/C

R-Snare

R-HH&Bec

R-Claps

R-Tambou

M-RhyGit

M-Bass

M-Ges/Ac

M-SynStr

51

M-Flute

M-Trp 1

M-Trp 2

M-Posaun

R-B/VZ/C

R-Snare

R-HH&Bec

R-TomTom

R-Claps

R-Tambou

M-RhyGit

M-Bass

M-Ges/Ac

M-SynStr

M-Flute

M-Posaun

R-B/VZ/C

R-Snare

R-HH&Bec

R-Claps

R-Tambou

M-RhyGit

M-Bass

M-Ges/Ac

M-SynStr

55

M-FI"te

M-Trp 1

M-Trp 2

M-Posaun

R-B/VZ/C

R-Snare

R-HH&Bec

R-Claps

R-Tambou

M-RhyGit

M-Bass

M-Ges/Ac

M-SynStr

57

M-Flute

M-Trp 1

M-Trp 2

M-Posaun

R-B/VZ/C

R-Snare

R-HH&Bec

R-Claps

R-Tambou

M-RhyGit

M-Bass

M-Ges/Ac

M-SynStr

59

M-Flute

M-Trp 1

M-Trp 2

M-Posaun

R-B/VZ/C

R-Snare

R-HH&Bec

R-TomTom

R-Claps

R-Tambou

M-RhyGit

M-Bass

M-Chor

M-Ges/Ac

M-SynStr

61

M-Posaun

R-B/VZ/C

R-Snare

R-HH&Bec

R-Tambou

M-RhyGit

M-Bass

M-Chor

M-Ges/Ac

M-SynStr

63

M-Posaun

R-B/VZ/C

R-Snare

R-HH&Bec

R-Tambou

M-RhyGit

M-Bass

M-Chor

M-Ges/Ac

M-SynStr

65

M-Posaun

R-B/VZ/C

R-Snare

R-HH&Bec

R-Tambou

M-RhyGit

M-Bass

M-Chor

M-Ges/Ac

M-SynStr

67

M-Flute

M-Posaun

R-B/VZ/C

R-Snare

R-HH&Bec

R-Claps

R-Tambou

M-RhyGit

M-Bass

M-Chor

M-Ges/Ac

M-SynStr

69

M-FI"te

M-Posaun

R-B/VZ/C

R-Snare

R-HH&Bec

R-Claps

R-Tambou

M-RhyGit

M-Bass

M-Ges/Ac

M-SynStr

71

M-Flute

M-Trp 1

M-Trp 2

M-Posaun

R-B/VZ/C

R-Snare

R-HH&Bec

R-Claps

R-Tambou

M-RhyGit

M-Bass

M-Ges/Ac

M-SynStr

73

M-Flute

M-Trp 1

M-Trp 2

M-Posaun

R-B/VZ/C

R-Snare

R-HH&Bec

R-Claps

R-Tambou

M-RhyGit

M-Bass

M-Ges/Ac

M-SynStr

75

M-Flute

M-Trp 1

M-Trp 2

M-Posaun

R-B/VZ/C

R-Snare

R-HH&Bec

R-TomTom

R-Claps

R-Tambou

M-RhyGit

M-Bass

M-Ges/Ac

M-SynStr

77

M-FI"te

M-Posaun

R-B/VZ/C

R-Snare

R-HH&Bec

R-Claps

R-Tambou

M-RhyGit

M-Bass

M-Ges/Ac

M-SynStr

Detailed description of the musical score: The score is for a 12-piece band. It begins at measure 77. The M-FI"te part is in treble clef, playing eighth notes with a triplet feel. The M-Posaun part is in bass clef, playing eighth notes. The R-B/VZ/C part is in alto clef, playing a steady eighth-note pulse. The R-Snare part is in alto clef, playing a syncopated eighth-note pattern. The R-HH&Bec part is in alto clef, using 'x' marks to indicate hits on the hi-hat and backbeats. The R-Claps part is in alto clef, playing a steady eighth-note pulse. The R-Tambou part is in alto clef, playing a steady eighth-note pulse. The M-RhyGit part is in treble clef, playing a complex eighth-note pattern with chords. The M-Bass part is in bass clef, playing a steady eighth-note pulse. The M-Ges/Ac part is in treble clef, playing a steady eighth-note pulse. The M-SynStr part is in treble clef, playing a steady eighth-note pulse.

79

M-Flute

M-Trp 1

M-Trp 2

M-Posaun

R-B/VZ/C

R-Snare

R-HH&Bec

R-Claps

R-Tambou

M-RhyGit

M-Bass

M-Ges/Ac

M-SynStr

81

M-Flute

M-Trp 1

M-Trp 2

M-Posaun

R-B/VZ/C

R-Snare

R-HH&Bec

R-Claps

R-Tambou

M-RhyGit

M-Bass

M-Ges/Ac

M-SynStr

83

M-Flute

M-Trp 1

M-Trp 2

M-Posaun

R-B/VZ/C

R-Snare

R-HH&Bec

R-TomTom

R-Claps

R-Tambou

M-RhyGit

M-Bass

M-Chor

M-Ges/Ac

M-SynStr

M-Posaun

R-B/VZ/C

R-Snare

R-HH&Bec

R-Claps

R-Tambou

M-RhyGit

M-Bass

M-Chor

M-Ges/Ac

M-SynStr

87

M-Posaun

R-B/VZ/C

R-Snare

R-HH&Bec

R-Claps

R-Tambou

M-RhyGit

M-Bass

M-Chor

M-Ges/Ac

M-SynStr

M-Posaun

R-B/VZ/C

R-Snare

R-HH&Bec

R-Claps

R-Tambou

M-RhyGit

M-Bass

M-Chor

M-Ges/Ac

M-SynStr

91

M-Flute

M-Posaun

R-B/VZ/C

R-Snare

R-HH&Bec

R-Claps

R-Tambou

M-RhyGit

M-Bass

M-Chor

M-Ges/Ac

M-SynStr

M-Flute

M-Posaun

R-B/VZ/C

R-Snare

R-HH&Bec

R-Claps

R-Tambou

M-RhyGit

M-Bass

M-Chor

M-Ges/Ac

M-SynStr

95

M-FI"te

M-Trp 1

M-Trp 2

M-Posaun

R-B/VZ/C

R-Snare

R-HH&Bec

R-Claps

R-Tambou

M-RhyGit

M-Bass

M-Chor

M-Ges/Ac

M-SynStr

97

M-FI"te

M-Trp 1

M-Trp 2

M-Posaun

R-B/VZ/C

R-Snare

R-HH&Bec

R-Claps

R-Tambou

M-RhyGit

M-Bass

M-Chor

M-Ges/Ac

M-SynStr

99

M-FI"te

M-Trp 1

M-Trp 2

M-Posaun

R-B/VZ/C

R-Snare

R-HH&Bec

R-TomTom

R-Claps

R-Tambou

M-RhyGit

M-Bass

M-Chor

M-Ges/Ac

M-SynStr

101

M-Flute

M-Posaun

R-B/VZ/C

R-Snare

R-HH&Bec

R-Claps

R-Tambou

M-RhyGit

M-Bass

M-Chor

M-Ges/Ac

M-SynStr

103

M-Flute

M-Trp 1

M-Trp 2

M-Posaun

R-B/VZ/C

R-Snare

R-HH&Bec

R-Claps

R-Tambou

M-RhyGit

M-Bass

M-Chor

M-Ges/Ac

M-SynStr

105

M-Flute

M-Trp 1

M-Trp 2

M-Posaun

R-B/VZ/C

R-Snare

R-HH&Bec

R-Claps

R-Tambou

M-RhyGit

M-Bass

M-Chor

M-Ges/Ac

M-SynStr

107

M-Flute

M-Trp 1

M-Trp 2

M-Posaun

R-B/VZ/C

R-Snare

R-HH&Bec

R-TomTom

R-Cabasa

R-Claps

R-Tambou

M-RhyGit

M-Bass

M-Chor

M-Ges/Ac

M-SynStr

109

M-FI"te

M-Trp 1

M-Trp 2

M-Posaun

R-B/VZ/C

R-Snare

R-HH&Bec

R-Cabasa

R-Claps

R-Tambou

M-RhyGit

M-Bass

M-SynStr

111

M-Flute

M-Trp 1

M-Trp 2

M-Posaun

R-B/VZ/C

R-Snare

R-HH&Bec

R-Cabasa

R-Claps

R-Tambou

M-RhyGit

M-Bass

M-SynStr

113

M-Flute

M-Trp 1

M-Trp 2

M-Posaun

R-B/VZ/C

R-Snare

R-HH&Bec

R-Cabasa

R-Claps

R-Tambou

M-RhyGit

M-Bass

M-SynStr

115

M-Flute

M-Trp 1

M-Trp 2

M-Posaun

R-B/VZ/C

R-Snare

R-HH&Bec

R-Cabasa

R-Claps

M-RhyGit

M-Bass

M-SynStr

Musikantenstadl - Schwarzbraun Ist Die Haselnuss

M-Fl"te

♩ = 120,000000

M-Fl"te
M-Fl te 3

44

47

52

55

58

68

71

76

79

82

92

95

100

103

106

109

112

114

Musikantenstadl - Schwarzbraun Ist Die Haselnuss

M-Trp 1

$\text{♩} = 120,000000$
M-Trp 1 **2**

6

10 **12**

25 **4**

33 **12**

49 **4**

57 **12**

73 **4**

81 **12**

96 **4**

104

108

112

114

Musikantenstadt - Schwarzbraun Ist Die Haselnuss

M-Trp 2

♩ = 120,000000

M-Trp 2

2

6

10

12

25

4

33

12

48

4

56

60

12

75

4

81

12

96 4

104

108

112

114

Musikantenstadl - Schwarzbraun Ist Die Haselnuss

M-Posaun

♩ = 120,000000

M-Posaune
M-Posaun 2

V.S.

58

61

64

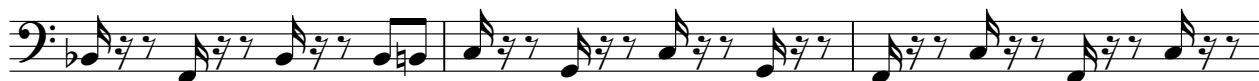

67

70

72

74

77

79

82

V.S.

85

88

91

94

96

99

102

104

107

110

113

Musikantenstadl - Schwarzbraun Ist Die Haselnuss

R-B/VZ/C

♩ = 120,000000

R-B/VZ/C

3

9

15

21

27

33

39

45

51

57

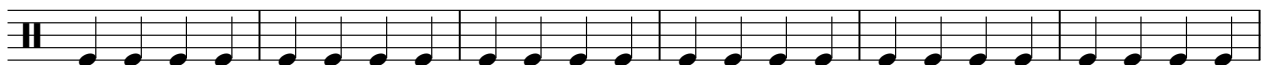

V.S.

2

R-B/VZ/C

63

69

75

81

87

93

99

105

111

Musikantenstadl - Schwarzbraun Ist Die Haselnuss

R-Snare

♩ = 120,000000

R-Snare
R-Snare 2

7

11

15

19

23

27

31

36

40

V.S.

88

92

97

101

106

110

113

Musikantenstadl - Schwarzbraun Ist Die Haselnuss

R-HH&Bec

♩ = 120,000000

R-HH&Bec

3

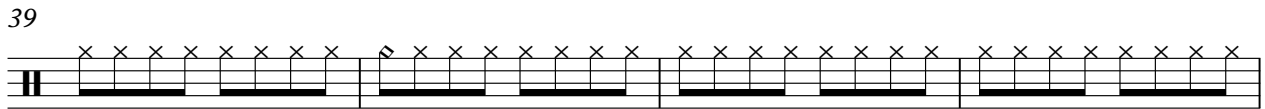
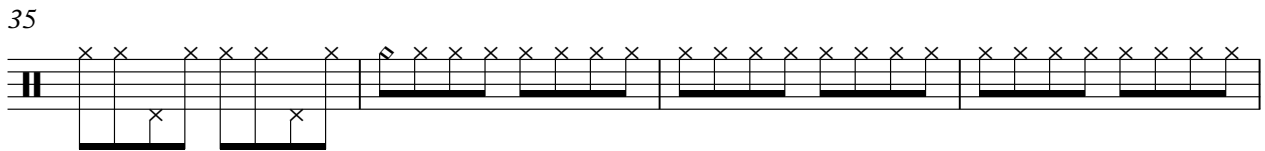
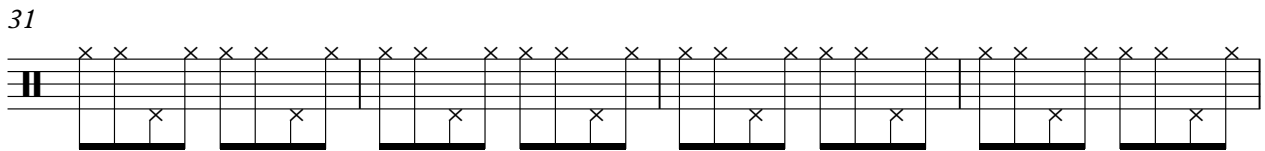
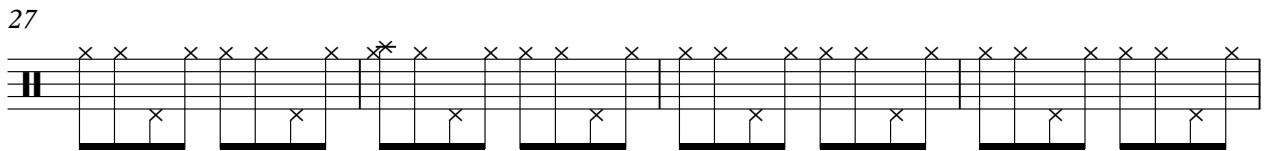
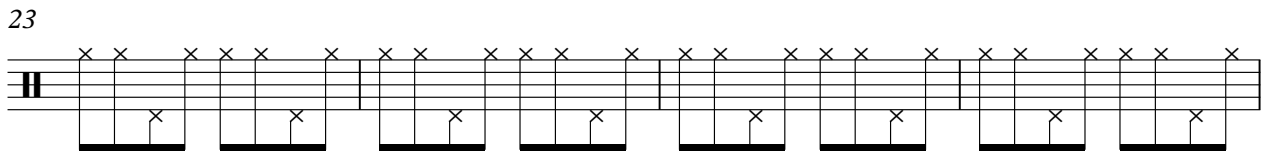
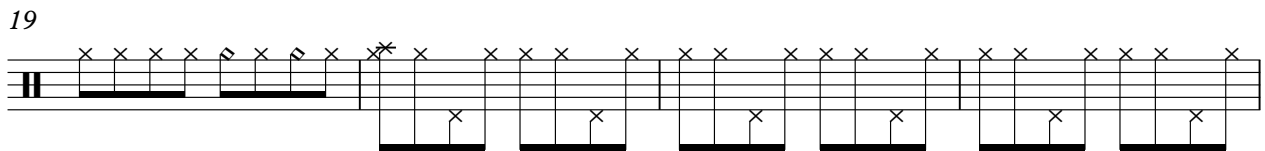
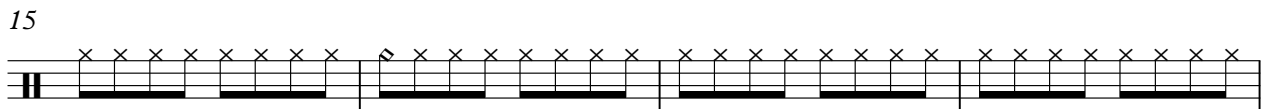
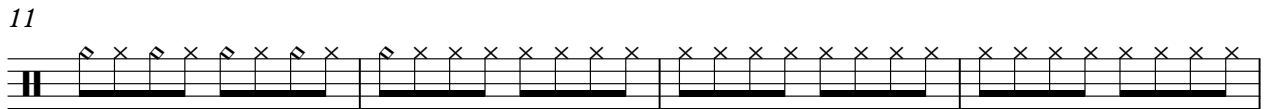
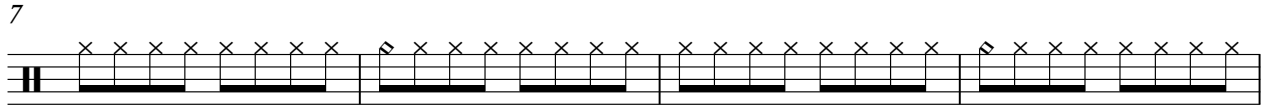

V.S.

43

47

51

55

59

63

67

71

75

79

83

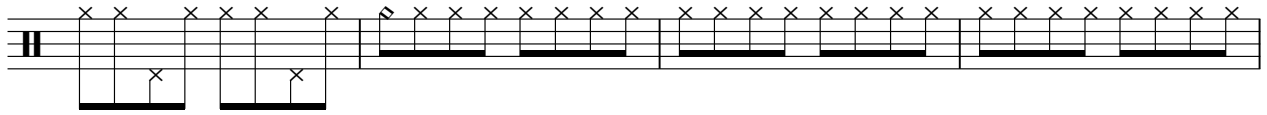

87

91

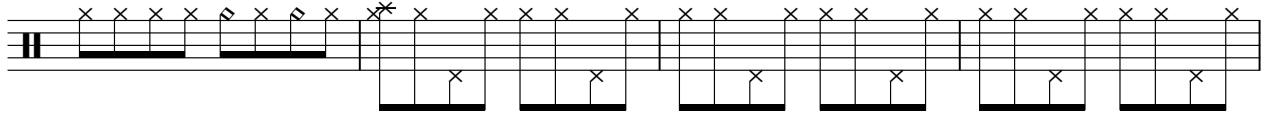

95

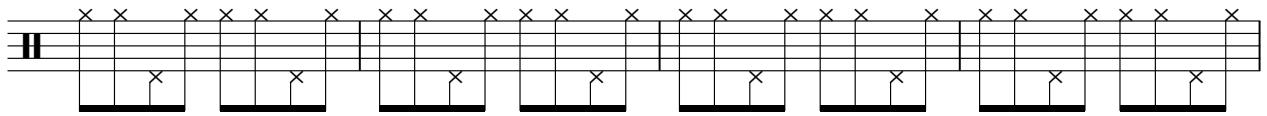

99

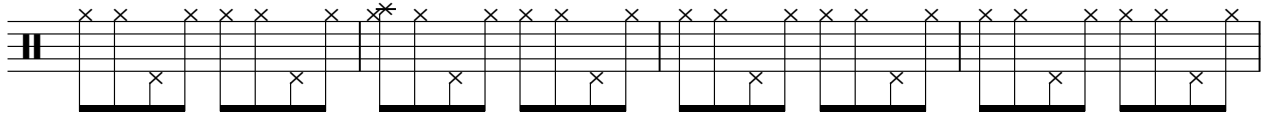

103

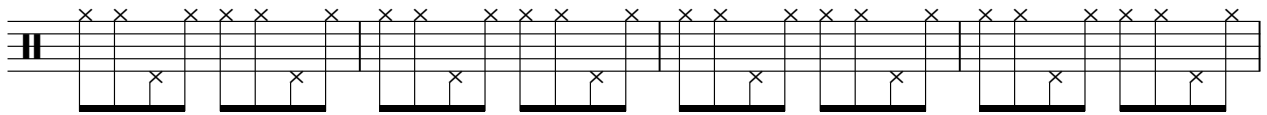

107

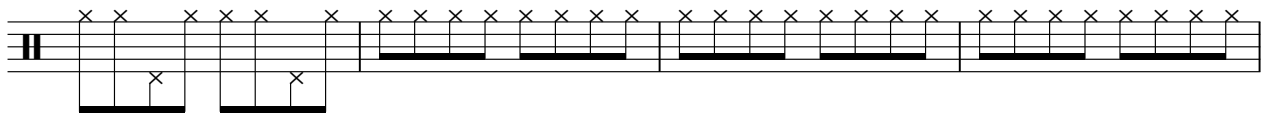

111

114

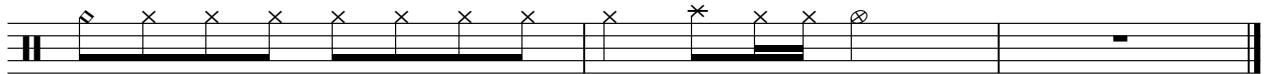

R-TomTom

Musikantenstadl - Schwarzbraun Ist Die Haselnuss

♩ = 120,000000

R-TomTom

26 7

36 15 7

60 15 7

84 15 7

107 9

♩ = 120,000000
R-Cabasa

10

111

R-Claps

Musikantenstadl - Schwarzbraun Ist Die Haselnuss

♩ = 120,000000

R-Claps

R-Claps

19

24

30

36

8

48

54

58

8

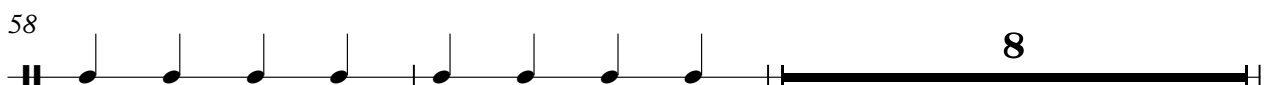

68

74

80

86

92

98

104

110

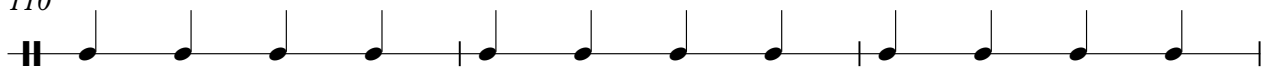

113

♩ = 120,000000

R-Tambou

R-Tambourn

19

4/4

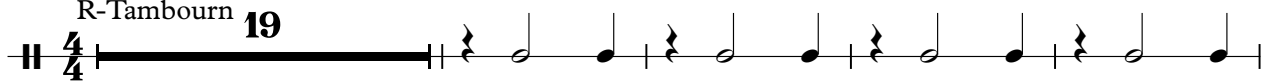

24

30

36

42

48

54

60

66

72

78

84

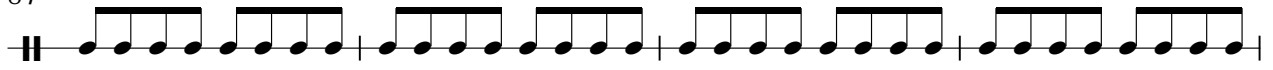

88

92

94

96

98

100

102

104

106

108

110

112

114

Musikantenstadl - Schwarzbraun Ist Die Haselnuss

M-RhyGit

♩ = 120,000000
M-RhyGit **3**

6

9

12

15

18

21

24

27

30

V.S.

63

66

69

72

75

78

81

84

87

90

V.S.

93

96

99

102

105

108

111

114

Musikantenstadl - Schwarzbraun Ist Die Haselnuss

M-Bass

♩ = 120,000000

M-Bass
M-Bass

3

V.S.

56

61

67

72

77

82

88

93

98

103

Musikantenstadl - Schwarzbraun Ist Die Haselnuss

M-Chor

♩ = 120,000000

M-Chor
M-Chor

35

42

16

64

16

86

94

102

105

9

70

74

79

84

89

94

V.S.

Musikantenstadt - Schwarzbraun Ist Die Haselnuss

M-SynStr

♩ = 120,000000

M-SynStr

3

12

21

30

39

48

57

66

75

84

V.S.

2

M-SynStr

93

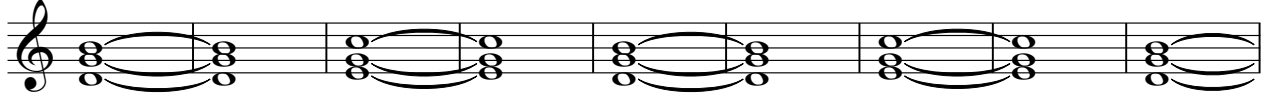

102

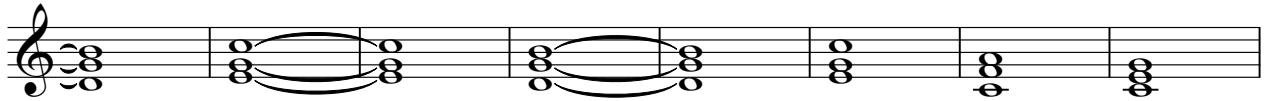

110

