

Myl - Pourvu qu'elles soient douces

♩ = 93,999985

Melodie4
Drums 10
Bells 8
Guitare3
GuitSat9
Basse 2
Nappes 6
Synthe 7
Cordes 5
Piano 1

4

Drums 10
Synthe 7
Cordes 5

6

Drums 10

Basse 2

Synthe 7

Cordes 5

8

Drums 10

Basse 2

Synthe 7

Cordes 5

10

Drums 10

Bells 8

Basse 2

Synthe 7

Cordes 5

12

Melodie4
Drums 10
Bells 8
Basse 2
Synthe 7
Melodie
Cordes 5

14

Melodie4
Drums 10
Bells 8
Basse 2
Nappes 6
Melodie

16

Melodie 4
Drums 10
Bells 8
Basse 2
Nappes 6
Melodie

18

Melodie 4
Drums 10
Bells 8
Basse 2
Nappes 6
Synthe 7
Melodie

20

Melodie4
Drums 10
Bells 8
Basse 2
Nappes 6
Synthe 7
Melodie

22

Melodie4
Drums 10
Bells 8
Basse 2
Nappes 6
Synthe 7
Melodie
Piano 1

24

Melodie4
Drums 10
Bells 8
Basse 2
Nappes 6
Synthe 7
Melodie
Piano 1

26

Melodie4
Drums 10
Bells 8
Basse 2
Nappes 6
Melodie
Piano 1

28

Melodie4
Drums 10
Bells 8
Basse 2
Nappes 6
Melodie
Piano 1

30

Melodie4
Drums 10
Guitare3
Basse 2
Nappes 6
Melodie
Cordes 5
Piano 1

32

Melodie4

Drums 10

Bells 8

Guitare3

Basse 2

Nappes 6

Melodie

Cordes 5

Piano 1

34

Melodie4
Drums 10
Bells 8
Guitare3
Basse 2
Nappes 6
Melodie
Cordes 5
Piano 1

36

Melodie4
Drums 10
Bells 8
Guitare3
Basse 2
Nappes 6
Melodie
Cordes 5
Piano 1

38

Melodie4
Drums 10
Bells 8
Guitare3
Basse 2
Nappes 6
Synthe 7
Piano 1

40

Drums 10
Bells 8
Basse 2
Nappes 6
Synthe 7
Piano 1

42

Melodie 4
Drums 10
Bells 8
Basse 2
Nappes 6
Synthe 7
Melodie
Piano 1

44

Melodie 4

Drums 10

Bells 8

Basse 2

Nappes 6

Synthe 7

Melodie

Piano 1

46

Melodie4
Drums 10
Bells 8
Basse 2
Nappes 6
Synthe 7
Melodie
Cordes 5
Piano 1

48

Melodie4
Drums 10
Bells 8
Basse 2
Nappes 6
Synthe 7
Melodie
Cordes 5
Piano 1

50

Melodie4
Drums 10
Bells 8
Guitare3
Basse 2
Nappes 6
Synthe 7
Melodie
Cordes 5
Piano 1

52

Melodie4

Drums 10

Guitare3

Basse 2

Nappes 6

Melodie

Cordes 5

Piano 1

54

Melodie4

Drums 10

Guitare3

Basse 2

Nappes 6

Melodie

Cordes 5

Piano 1

56

Melodie4
Drums 10
Guitare3
Basse 2
Nappes 6
Melodie
Cordes 5
Piano 1

58

Melodie4
Drums 10
Guitare3
Basse 2
Nappes 6
Melodie
Cordes 5
Piano 1

60

Melodie4
Drums 10
Guitare3
Basse 2
Nappes 6
Melodie
Cordes 5
Piano 1

62

Melodie4
Drums 10
Guitare3
Basse 2
Nappes 6
Melodie
Cordes 5
Piano 1

64

Melodie4

Drums 10

Guitare3

Basse 2

Nappes 6

Melodie

Cordes 5

Piano 1

66

Melodie4

Drums 10

Guitare3

GuitSat9

Basse 2

Nappes 6

Melodie

Cordes 5

Piano 1

68

Drums 10

GuitSat9

Nappes 6

71

Melodie4

Drums 10

Guitare3

Basse 2

Nappes 6

Melodie

Cordes 5

Piano 1

73

Melodie4
Drums 10
Guitare3
Basse 2
Nappes 6
Melodie
Cordes 5
Piano 1

75

Melodie4
Drums 10
Guitare3
Basse 2
Nappes 6
Melodie
Cordes 5
Piano 1

77

Melodie4
Drums 10
Guitare3
Basse 2
Nappes 6
Melodie
Cordes 5
Piano 1

79

Melodie4
Drums 10
Guitare3
Basse 2
Nappes 6
Melodie
Cordes 5
Piano 1

81

Melodie4
Drums 10
Guitare3
Basse 2
Nappes 6
Melodie
Cordes 5
Piano 1

83

Melodie4
Drums 10
Guitare3
Basse 2
Nappes 6
Melodie
Cordes 5
Piano 1

85

Melodie4
Drums 10
Guitare3
Basse 2
Nappes 6
Melodie
Cordes 5
Piano 1

87

Melodie4
Drums 10
Guitare3
Basse 2
Nappes 6
Melodie
Cordes 5
Piano 1

89

Melodie4

Drums 10

Guitare3

Basse 2

Nappes 6

Melodie

Cordes 5

Piano 1

91

Melodie4

Drums 10

Guitare3

Basse 2

Nappes 6

Melodie

Cordes 5

Piano 1

93

Melodie4

Drums 10

Guitare3

Basse 2

Nappes 6

Melodie

Cordes 5

Piano 1

Melodie4

Myl - Pourvu qu'elles soient douces

♩ = 93,999985

12

15

18

21

24

27

30

33

36

3

77

80

83

86

89

92

Drums 10

Myl - Pourvu qu'elles soient douces

♩ = 93,999985

6

9

13

17

21

25

29

32

34

V.S.

36

38

42

46

50

53

55

57

59

61

63

65

68

71

73

75

77

79

81

83

V.S.

85

87

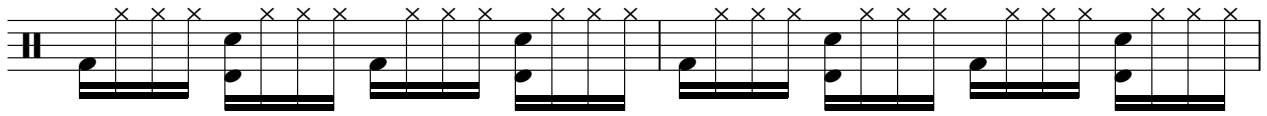

89

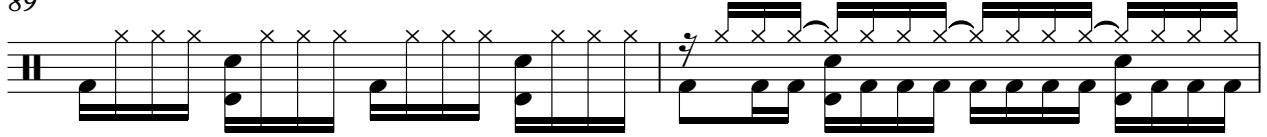

91

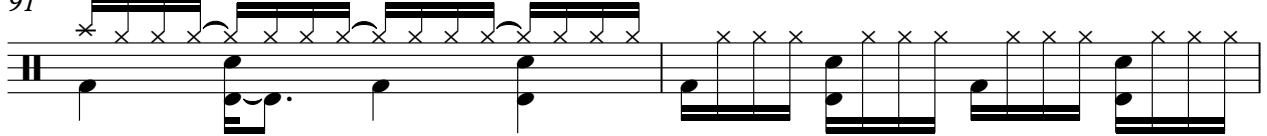

93

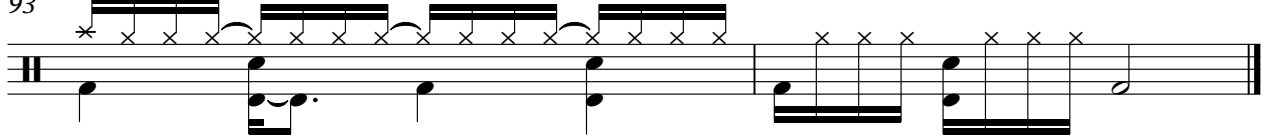

♩ = 93,999985

9

12

14

16

18

20

22

24

26

28

3

♩ = 93,999985

29

31

33

35

37

39

12

52

54

56

58

83

85

87

89

91

93

♩ = 93,999985

66

69

24

Basse 2

Myl - Pourvu qu'elles soient douces

♩ = 93,999985

5

10

14

16

18

20

22

24

26

28

V.S.

30

32

34

36

39

41

43

45

47

49

51

53

55

57

59

61

63

65

4

71

73

75

77

79

81

83

85

87

89

91

93

Myl - Pourvu qu'elles soient douces

Nappes 6

♩ = 93,999985

13

20

27

35

43

50

58

67

76

85

V.S.

2

Nappes 6

90

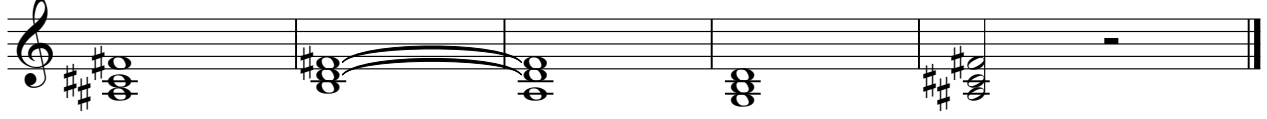

18

20

22

24

26

13

40

42

44

46

48

Myl - Pourvu qu'elles soient douces

Melodie

♩ = 93,999985

12

15

18

21

24

27

30

32

35

37

4

73

76

79

81

84

87

89

92

♩ = 93,999985

4

6

8

56

60

64

72

76

80

84

88

92

Myl - Pourvu qu'elles soient douces

Piano 1

♩ = 93,999985

21

25

29

32

35

39

43

47

51

54

V.S.

91

93

