

Madonna - Power Of Goodbye

♩ = 82,001602

Staff-10
Staff
Staff-9
Staff-5
Staff-1
Track 18
Staff-7
Staff-8
Staff-3
Staff-2
Dan Carve
Staff-6
Staff-4

5

Staff-5
i-am-omeg
Staff-1
Track 18
Dan Carve

8

Staff-5

i-am-omeg

Staff-1

Track 18

Dan Carve

11

i-am-omeg

Staff-1

Track 18

Staff-3

Dan Carve

14

i-am-omeg

Staff-1

Track 18

Staff-3

Dan Carve

16

Staff-5

i-am-omeg

Staff-1

Track 18

Staff-3

Dan Carve

19

i-am-omeg

Staff-1

Track 18

Staff-3

Dan Carve

22

i-am-omeg

Staff-1

Track 18

Staff-3

Dan Carve

24

i-am-omeg

Staff-1

Track 18

Staff-3

Dan Carve

27

i-am-omeg

Staff-1

Track 18

Staff-3

Dan Carve

29

i-am-omeg

Staff-1

Track 18

Staff-3

Dan Carve

31

i-am-omeg

Staff-1

Track 18

Staff-3

Dan Carve

34

Staff

Staff-5

i-am-omeg

Staff-1

Track 18

Staff-7

Staff-3

37

Staff

i-am-omeg

Staff-1

Track 18

Staff-3

Staff-2

Dan Carve

40

Staff
i-am-omeg
Staff-1
Track 18
Staff-3
Staff-2
Dan Carve

43

Staff
i-am-omeg
Staff-1
Track 18
Staff-3
Staff-2
Dan Carve
Staff-6

46

Staff
i-am-omeg
Staff-1
Track 18
Staff-3
Staff-2
Dan Carve
Staff-6

49

Staff
i-am-omeg
Staff-1
Track 18
Staff-3
Staff-2
Dan Carve
Staff-6

52

i-am-omeg

Staff-1

Track 18

Staff-8

Staff-3

Dan Carve

Staff-6

55

Staff

i-am-omeg

Staff-1

Track 18

Staff-8

Staff-3

58

Staff

i-am-omeg

Staff-1

Track 18

Staff-8

Staff-3

61

Staff
Staff-9
i-am-omeg
Staff-1
Track 18
Staff-8
Staff-3
Staff-2
Staff-6
Staff-4
sequenced

64

Staff-9
i-am-omeg
Staff-1
Track 18
Staff-3
Staff-2
Staff-6
Staff-4
sequenced

67

Staff-10

Staff-9

i-am-omeg

Staff-1

Track 18

Staff-3

Staff-2

Staff-4

sequenced

70

Staff

Staff-9

i-am-omeg

Staff-1

Track 18

Staff-3

Staff-2

Staff-6

Staff-4

sequenced

73

Staff

i-am-omeg

Staff-1

Track 18

Staff-3

Staff-2

Staff-6

Staff-4

76

Staff

i-am-omeg

Staff-1

Track 18

Staff-7

Staff-3

Staff-2

Staff-6

Staff-4

80

i-am-omeg

Staff-1

Track 18

Staff-7

Staff-3

85

Staff-1

Track 18

Staff-7

Staff-3

91

Staff-1

Track 18

Staff-7

Staff-2

94

Staff-1

Track 18

Staff-7

Staff-2

97

Staff-1

Track 18

Staff-7

Staff-2

Staff-4

101

Staff-1

Track 18

Staff-2

Staff-4

104

Staff-1

Track 18

Staff-2

Staff-4

108

Staff-1

Track 18

Dan Carve

Staff-4

111

Staff-1

Track 18

Dan Carve

Staff-4

114

Staff-1

Dan Carve

117

Staff-1

Dan Carve

120

Staff-1

Dan Carve

123

Staff-1

Dan Carve

128

Staff-1

Track 18

135

Staff-1

Track 18

144

Staff-1

155

Staff-1

161

Staff-1

Staff-10

Madonna - Power Of Goodbye

♩ = 82,001602

66

68

98

Madonna - Power Of Goodbye

Staff

♩ = 82,001602

35

39

43

49

56

70

75

Staff-5

Madonna - Power Of Goodbye

♩ = 82,001602

2

2

9

8

15

34

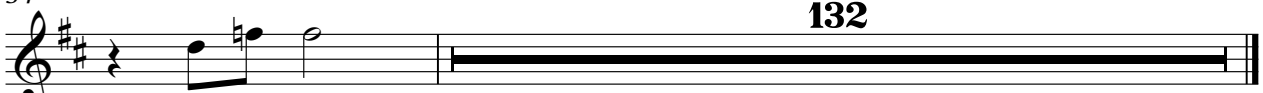

132

Madonna - Power Of Goodbye

i-am-omeg

♩ = 82,001602

4

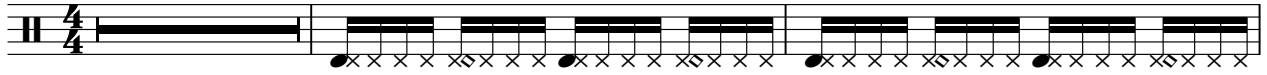

7

9

11

13

15

17

19

21

23

V.S.

2

i-am-omeg

25

27

29

31

33

35

37

39

41

43

45

47

49

51

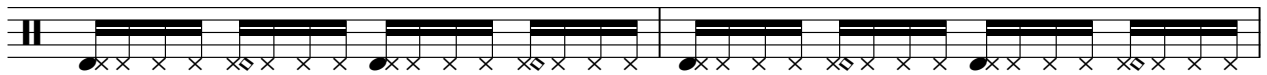

53

55

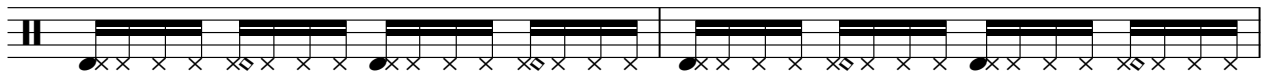

57

59

2

4

i-am-omeg

63

65

67

69

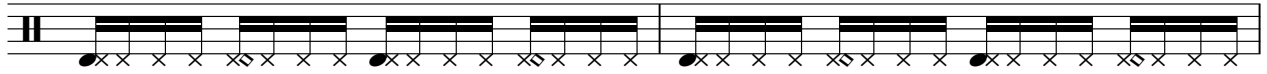

71

73

75

77

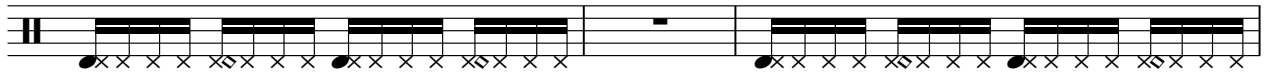

80

86

Madonna - Power Of Goodbye

Staff-1

♩ = 82,001602

5

9

13

17

21

26

31

35

40

V.S.

89

94

99

103

108

112

116

120

124

128

V.S.

133

138

154

158

162

Track 18

Madonna - Power Of Goodbye

♩ = 82,001602

5

9

13

17

21

26

31

35

40

V.S.

44

49

54

58

63

67

72

75

79

84

89

94

99

103

108

112

132

137

140

♩ = 82,001602

52

55

58

61

104

Madonna - Power Of Goodbye

Staff-3

♩ = 82,001602

10

12

14

16

19

21

23

24

2

27

Staff-3

29

31

33

39

45

52

57

62

68

Madonna - Power Of Goodbye

Staff-2

♩ = 82,001602

36

36

40

44

49

12

12

65

70

75

14

14

92

94

96

99

101

103

105

61

♩ = 82,001602

2

5

7

9

11

13

15

16

19

21

23

26

29

31

34

39

41

43

45

47

49

51

109

111

113

115

117

119

V.S.

Madonna - Power Of Goodbye

Staff-6

♩ = 82,001602

44

47

51

10

65

4

73

77

88

Madonna - Power Of Goodbye

Staff-4

♩ = 82,001602

62

64

66

68

71

73

75

77

21

