

N Sync & Gloria Estefan - Music Of My Heart

♩ = 68,000076

Staff-9

Staff-4

Staff-6

Staff-7

Staff-5

Staff-8

Copyright © <Year> by <Name>
All Rights Reserved

4

Staff-1

Staff-2

Staff-3

Staff-4

Staff-5

Staff-6

Staff-7

Staff-8

Staff-9

Staff-10

6

Staff-1

Staff-2

Staff-3

Staff-4

Staff-5

Staff-6

Staff-7

Staff-8

Staff-9

Staff-10

8

Staff-1

Staff-2

Staff-9

Staff-4

Staff-6

Staff-7

Staff-5

Staff-8

Staff-3

Staff-10

10

Staff-1

Staff-2

Staff-3

Staff-4

Staff-5

Staff-6

Staff-7

Staff-8

Staff-9

Staff-10

12

Staff-1

Staff-2

Staff-9

Staff-4

Staff-6

Staff-7

Staff-5

Staff-8

Staff-3

Staff-10

14

Staff-1

Staff-2

Staff-3

Staff-4

Staff-5

Staff-6

Staff-7

Staff-8

Staff-9

Staff-10

16

Staff-1

Staff-2

Staff-9

Staff-4

Staff-6

Staff-7

Staff-5

Staff-8

Staff-3

Staff-10

17

Staff-1

Staff-2

Staff-9

Staff-4

Staff-6

Staff-7

Staff-5

Staff-8

Staff-3

Staff-10

19

Staff-1

Staff-2

Staff-9

Staff-4

Staff-6

Staff-7

Staff-5

Staff-8

Staff-3

Staff-10

21

Staff-1

Staff-2

Staff-3

Staff-4

Staff-5

Staff-6

Staff-7

Staff-8

Staff-9

Staff-10

23

Staff-1

Staff-2

Staff-9

Staff-4

Staff-6

Staff-7

Staff-5

Staff-8

Staff-3

Staff-10

25

Staff-1

Staff-2

Staff-3

Staff-4

Staff-5

Staff-6

Staff-7

Staff-8

Staff-9

Staff-10

27

Staff-1

Staff-2

Staff-9

Staff-4

Staff-6

Staff-7

Staff-5

Staff-8

Staff-3

Staff-10

29

Staff-1

Staff-2

Staff-3

Staff-4

Staff-5

Staff-6

Staff-7

Staff-8

Staff-9

Staff-10

Detailed description of the musical score: The score consists of ten staves. Staff-1 and Staff-2 are at the top, both starting with a double bar line and a common time signature. Staff-3, Staff-4, Staff-6, Staff-7, Staff-9, and Staff-10 are in treble clef, while Staff-5 and Staff-8 are in bass clef. The music is in a key with one sharp (F#). Staff-3, Staff-4, Staff-6, Staff-7, Staff-9, and Staff-10 contain complex melodic lines with many slurs and triplets. Staff-5 and Staff-8 have simpler, more rhythmic lines. The page number '29' is written above the first measure of Staff-1.

31

Staff-1

Staff-2

Staff-9

Staff-4

Staff-6

Staff-7

Staff-5

Staff-8

Staff-3

Staff-10

33

Staff-1

Staff-2

Staff-9

Staff-4

Staff-6

Staff-7

Staff-5

Staff-8

Staff-3

Staff-10

35

Staff-1

Staff-2

Staff-9

Staff-4

Staff-6

Staff-7

Staff-5

Staff-8

Staff-3

Staff-10

36

38

Staff-1

Staff-2

Staff-9

Staff-4

Staff-6

Staff-7

Staff-5

Staff-8

Staff-3

Staff-10

40

Staff-1

Staff-2

Staff-9

Staff-4

Staff-6

Staff-7

Staff-5

Staff-8

Staff-3

Staff-10

42

Staff-1

Staff-2

Staff-3

Staff-4

Staff-5

Staff-6

Staff-7

Staff-8

Staff-9

Staff-10

44

46

47

Staff-1
Staff-2
Staff-9
Staff-4
Staff-6
Staff-7
Staff-5
Staff-8
Staff-3
Staff-10

48

Staff-1

Staff-2

Staff-3

Staff-4

Staff-5

Staff-6

Staff-7

Staff-8

Staff-9

Staff-10

49

50

Staff-1

Staff-2

Staff-3

Staff-4

Staff-5

Staff-6

Staff-7

Staff-8

Staff-9

Staff-10

51

55

57

Staff-1

Staff-2

Staff-9

Staff-4

Staff-6

Staff-7

Staff-5

Staff-8

Staff-3

Staff-10

59

♩ = 65,000069

61 $\text{♩} = 63,000065$ $\text{♩} = 60,000000$

Staff-2

Staff-9

Staff-4

Staff-6

Staff-7

Staff-5

Staff-8

Staff-3

Staff-10

N Sync & Gloria Estefan - Music Of My Heart

Staff-1

♩ = 68,000076

3

9

15

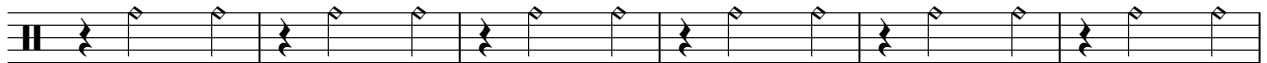

21

27

33

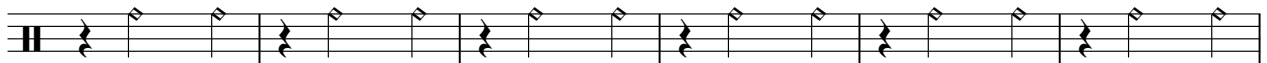

39

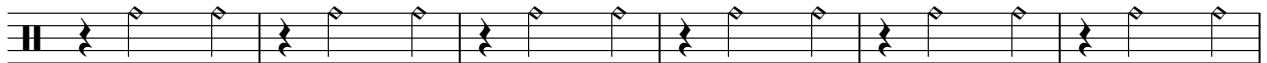

45

51

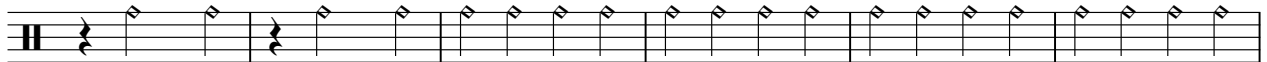

57

♩ = 65,000069 ♩ = 63,000065 ♩ = 60,000000

2

Copyright © <Year> by <Name>
All Rights Reserved

N Sync & Gloria Estefan - Music Of My Heart

Staff-2

♩ = 68,000076

4

10

16

22

28

34

40

46

52

58

♩ = 65,000069 ♩ = 63,000065 = 60,000000

Copyright © <Year> by <Name>
All Rights Reserved

N Sync & Gloria Estefan - Music Of My Heart

Staff-9

♩ = 68,000076

6

9

3

12

15

17

Copyright © <Year> by <Name>
All Rights Reserved

V.S.

20

23

27

30

33

35

37

40

43

46

48

50

52

V.S.

54

57

60

N Sync & Gloria Estefan - Music Of My Heart

Staff-4

♩ = 68,000076

6

9

12

14

16

18

21

24

27

Copyright © <Year> by <Name>
All Rights Reserved

V.S.

30

33

35

37

40

43

46

48

50

52

54

57

60

N Sync & Gloria Estefan - Music Of My Heart

Staff-6

♩ = 68,000076

6

9

11

13

15

17

19

21

24

Copyright © <Year> by <Name>
All Rights Reserved

V.S.

27

29

31

33

35

37

39

41

43

46

47 Staff-6

7 7 7 3

49

51

53

55

7 7 7 3

58 ♩ = 65,000069

61 ♩ = 63,000065 ♩ = 60,000000

3

N Sync & Gloria Estefan - Music Of My Heart

Staff-7

♩ = 68,000076

6

9

11

13

15

17

19

21

24

Copyright © <Year> by <Name>
All Rights Reserved

V.S.

27

29

31

33

35

37

39

41

43

46

47 Staff-7

7 7 7 3

49

51

53

55

7 7 7 3

58

♩ = 65,000069

61

♩ = 63,000065 ♩ = 60,000000

3

N Sync & Gloria Estefan - Music Of My Heart

Staff-5

♩ = 68,000076

6

11

16

21

26

31

36

41

46

Copyright © <Year> by <Name>
All Rights Reserved

V.S.

2

Staff-5

51

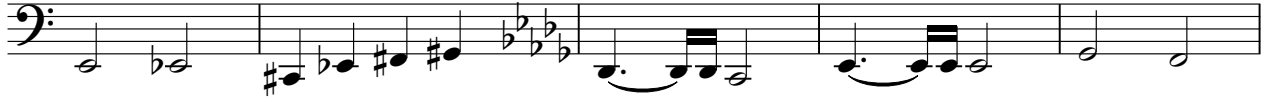

56

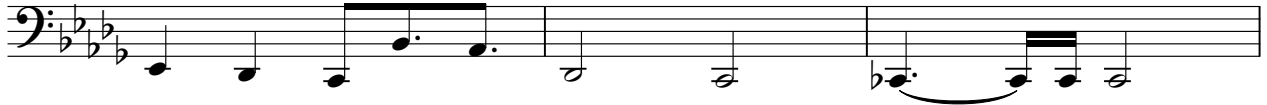

59

♪ = 65,000069 ♪ = 63,000065 ♫ = 60,000000

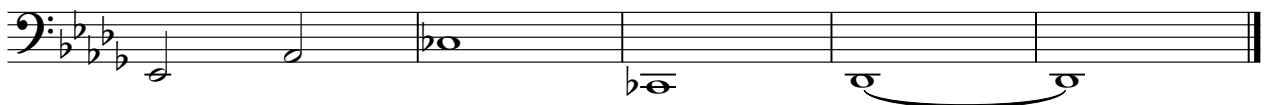

N Sync & Gloria Estefan - Music Of My Heart

Staff-8

♩ = 68,000076

6

11

16

21

26

31

36

41

46

Copyright © <Year> by <Name>
All Rights Reserved

V.S.

2

Staff-8

51

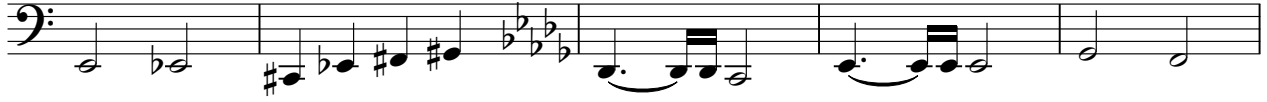

56

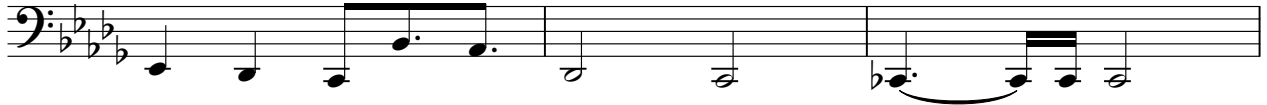

59

♩ = 65,000069 ♩ = 63,000065 ♩ = 60,000000

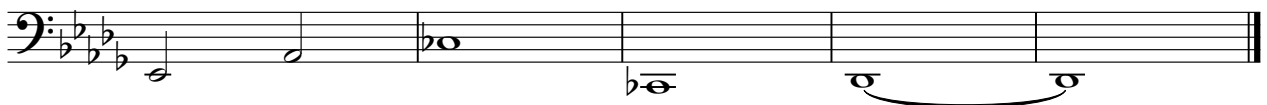

N Sync & Gloria Estefan - Music Of My Heart

Staff-3

♩ = 68,000076

4

8

11

14

17

20

24

28

31

34

Copyright © <Year> by <Name>
All Rights Reserved

V.S.

37

40

43

46

48

50

53

56

59

$\text{♩} = 65,000069$ $\text{♩} = 63,000065$ $\text{♩} = 60,000000$

N Sync & Gloria Estefan - Music Of My Heart

Staff-10

♩ = 68,000076

4

8

11

14

17

20

24

28

31

34

Copyright © <Year> by <Name>
All Rights Reserved

V.S.

37

40

43

46

48

50

53

56

59

$\text{♩} = 65,000069$ $\text{♩} = 63,000065$ $\text{♩} = 60,000000$