

# N Sync - N` Sync 4

♩ = 89,999954

Percussion

Soprano Xylophone

Electric Bass

Orchestra Hit

♩ = 89,999954

Breath Noise

4

Perc.

Sop. Xyl.

E. Bass

Orch. Hit

Breath

5

Perc.

Sop. Xyl.

E. Bass

E. Bass

Orch. Hit

FX 2

Breath

6

Perc.

Sop. Xyl.

E. Bass

Orch. Hit

FX 2

Solo

Breath

8

10

12

Perc.

E. Gtr.

E. Bass

Orch. Hit

Solo

14

Perc.

Flex.

E. Gtr.

E. Gtr.

E. Bass

Rev. Cym.

Orch. Hit

Orch. Hit

Solo

16

Perc.

E. Bass

Orch. Hit

Solo

18

Perc.

E. Bass

Orch. Hit

Solo

20

Perc.

E. Bass

Orch. Hit

Solo

22

24

26

28

30

Perc.

E. Bass

Orch. Hit

Solo

32

Perc.

E. Bass

Orch. Hit

Solo

34

Perc.

E. Bass

Orch. Hit

Solo

36

Perc.

E. Bass

Orch. Hit

Solo

38

Perc.

Sop. Xyl.

E. Bass

Orch. Hit

40

Perc.

Sop. Xyl.

E. Bass

E. Bass

Syn. Str.

Orch. Hit

FX 2

41

Perc.

Sop. Xyl.

E. Bass

E. Bass

Syn. Str.

Solo

44

Perc. E. Bass Syn. Str. Solo Breath

47

Perc. E. Bass Orch. Hit Solo

49

Perc. E. Bass Orch. Hit Solo

51

Perc.

E. Bass

Orch. Hit

Solo

53

Perc.

E. Bass

Orch. Hit

Solo

55

Perc.

E. Bass

Orch. Hit

Solo

57

Perc. E. Bass Orch. Hit Solo

59

Perc. E. Bass Orch. Hit Solo

61

Perc. E. Bass Orch. Hit Solo

63

Perc.

E. Bass

Orch. Hit

Solo

65

Perc.

E. Bass

Orch. Hit

Solo

67

Perc.

E. Bass

Orch. Hit

Orch. Hit

Solo

Percussion

N Sync - N`Sync 4

♩ = 89,999954

2

V.S.

Percussion

30

33

36

39

41

47

50

53

56

59

Percussion

62

65

Soprano Xylophone

N Sync - N` Sync 4

♩ = 89,999954

6

15

15

38

41

27

Flexatone

N Sync - N` Sync 4

♩ = 89,999954

7

10

2

15

8

26

42

Electric Guitar

N Sync - N`Sync 4

♩ = 89,999954

7

10

2

15

8

26

42

♩ = 89,999954

**10**

**13**

**54**

31

34

37

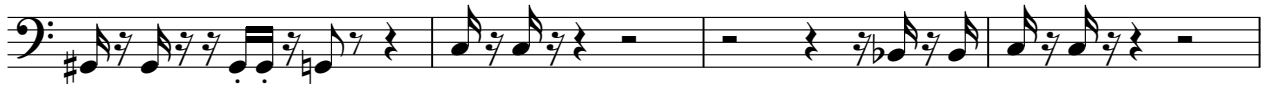

41

48

51

54

57

60

64

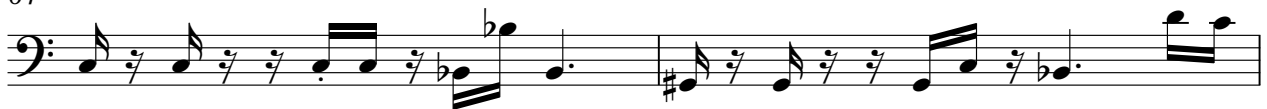

66

Electric Bass

N Sync - N`Sync 4

♩ = 89,999954

4 34

40 27

Reverse Cymbals

N Sync - N`Sync 4

♩ = 89,999954

**13** **54**

Synth Strings

N Sync - N`Sync 4

♩ = 89,999954

**39**

43

**23**

Orchestra Hit

N Sync - N`Sync 4

♩ = 89,999954

6

12

24

39

Orchestra Hit

N Sync - N`Sync 4

♩ = 89,999954

**11**

17

24

30

36 **9**

50

56

62

66

Lead 8 (Bass + Lead)

N Sync - N`Sync 4

♩ = 89,999954

**22**

25

**43**

♩ = 89,999954

4 33

40

28

# N Sync - N`Sync 4

Solo

♩ = 89,999954

**6**

10

14

17

21

25

28

31

35

**4**

42

46

50

54

58

62

65

Breath Noise

N Sync - N`Sync 4

♩ = 89,999954

6

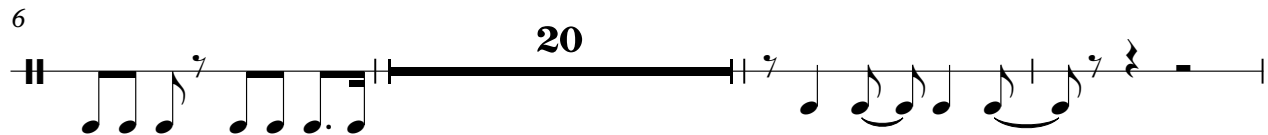

29

