

Ned Miller - From A Jack To A King

0.0"0.6"1.2"1.8" 2.4"
1.1,00,00,00,00,00,1,00
From <http://www.musicnotes.com> by www.musicnotes.com on 20 Feb 2001

♩ = 100,000000

treble clef

bass clef

5

lyric

treble clef

bass clef

9

lyric

treble clef

bass clef

13

lyric

treble clef

bass clef

16

lyric

treble clef

bass clef

20

lyric

treble clef

bass clef

24

lyric

treble clef

bass clef

29

lyric

treble clef

bass clef

32

lyric

treble clef

bass clef

36

lyric

treble clef

bass clef

39

lyric

treble clef

bass clef

42

lyric

treble clef

bass clef

45

lyric

treble clef

bass clef

48

lyric

treble clef

bass clef

52

lyric

treble clef

bass clef

56

lyric

treble clef

bass clef

61

lyric

treble clef

bass clef

64

lyric

treble clef

bass clef

68

lyric

treble clef

bass clef

Ned Miller - From A Jack To A King

lyric

♩ = 100,000000

5

10

15

20

25

31

36

42

47

52

V.S.

Ned Miller - From A Jack To A King

treble clef

♩ = 100,000000

6

12

17

22

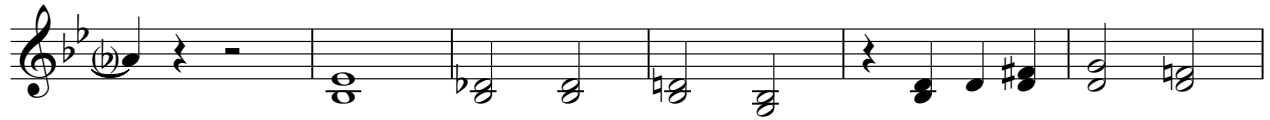

28

33

38

44

49

V.S.

2

treble clef

54

60

65

68

Ned Miller - From A Jack To A King

bass clef

♩ = 100,000000
2

7
12
17
21
26
31
36
41
46

V.S.

2

bass clef

51

56

62

67
