

# Madonna - Skin

♩ = 140,000473

Drums

Bass

Bass notation for measures 1-4: The bass line consists of quarter notes with eighth-note rests, following a descending chromatic scale: G2, F2, E2, D2, C2, B1, A1, G1.

4

Drums

Bass

Bass notation for measures 5-8: The bass line continues with quarter notes and eighth-note rests, following a descending chromatic scale: F1, E1, D1, C1, B0, A0, G0, F0.

7

Drums

Bass

Bass notation for measures 9-12: The bass line continues with quarter notes and eighth-note rests, following a descending chromatic scale: E0, D0, C0, B-1, A-1, G-1, F-1, E-1.

9

Drums

Bass

Bass notation for measures 13-16: The bass line continues with quarter notes and eighth-note rests, following a descending chromatic scale: D-1, C-1, B-1, A-1, G-1, F-1, E-1, D-1.

11

Drums

Bass

14

Drums

Bass

16

Drums

Bass

18

Drums

Bass

StrangeBe

20

Drums

Bass

StrangeBe

22

Drums

Bass

StrangeBe

24

Drums

Bass

StrangeBe

26

Voice

Drums

Bass

StrangeBe

String

28

Voice

Bass

StrangeBe

String

30

Voice

Bass

StrangeBe

String

32

Voice

Bass

StrangeBe

String

34

Voice

Drums

Bass

String

36

Voice

Drums

Bass

String

38

Voice

Drums

Bass

StrangeBe

String

40

Drums

Bass

StrangeBe

String

42

Drums

Bass

StrangeBe

String

50

Voice

Drums

Slap Bass

String

54

Voice

Drums

Slap Bass

String

58

Voice

Drums

Slap Bass

String

62

Voice

Drums

Slap Bass

Bass

String

65

Voice

Drums

Bass

Bells

67

Voice

Drums

Bass

Bells

69

Voice

Drums

Bass

Bells

71

Voice

Drums

Bass

Bells

73

Voice

Drums

Bass

Bells

75

Voice

Drums

Bass

Bells

77

Voice

Drums

Bass

Bells

79

Voice

Drums

Bass

Bells

StrangeBe

81

Drums

Slap Bass

Bass

StrangeBe

Keyboard

String

83

85

89

Voice: Treble clef, rests in measures 89 and 90, then a melodic line in measure 91. Drums: Snare drum pattern. Slap Bass: Bass clef, eighth-note pattern. Bass: Bass clef, eighth-note pattern. Goblines: Treble clef, rests in measures 89 and 90, then a half note in measure 91. StrangeBe: Treble clef, rests in measures 89, 90, and 91. Keyboard: Treble clef, chords in measures 89 and 90, rests in 91. String: Bass clef, rests in measures 89, 90, and 91.

92

Voice: Treble clef, rests in measures 92 and 93, then a melodic line in measure 94. Drums: Snare drum pattern. Slap Bass: Bass clef, eighth-note pattern. Goblines: Treble clef, rests in measures 92 and 93, then a half note in measure 94.

96

Voice

Drums

Slap Bass

Goblins

100

Voice

Drums

Slap Bass

Goblins

104

Voice

Drums

Slap Bass

Goblins

107

Voice  
Drums  
Slap Bass  
Bass  
Goblins

109

Voice  
Drums  
Bass  
Bells

111

Voice

Drums

Bass

Bells

113

Voice

Drums

Bass

Bells

115

117

119

Voice

Drums

Bass

Bells

121

Voice

Drums

Bass

Bells

123

Voice

Drums

Bass

Bells

StrangeBe

125

Drums

Slap Bass

Bass

Bells

StrangeBe

String

127

129

133

Voice

Drums

Slap Bass

Bass

Reverse

Bells

StrangeBe

String

138

Voice

Slap Bass

String

143

Voice

Slap Bass

String

148

Voice

Slap Bass

String

152

Voice

Bass

Guitar

String

154

Voice

Bass

Guitar

String

156

Voice

Bass

Guitar

String

158

Voice

Bass

Guitar

String

160

Voice

Drums

Bass

Guitar

String

162

Voice

Drums

Bass

Guitar

String

164

Voice

Drums

Bass

Guitar

String

166

Drums

Bass

StrangeBe

String

168

Voice

Drums

Bass

Bells

String

170

Voice

Drums

Bass

Bells

String

172

Voice

Drums

Bass

Bells

String

174

Voice

Drums

Bass

Bells

String

176

Voice

Drums

Bass

Bells

String

178

Voice

Drums

Bass

Bells

String

180

Voice

Drums

Bass

Bells

String

182

Drums

Bass

StrangeBe

String

184

Drums

Bass

Bells

Guitar

String

186

Drums

Bass

Bells

Guitar

String

188

Drums

Bass

Bells

Guitar

String

190

Drums

Bass

Bells

Guitar

String

192

Drums

Bass

Bells

Guitar

String

194

Drums

Bass

Bells

Guitar

String

196

Drums

Bass

Bells

Guitar

String

198

Drums

Bass

Guitar

String

200

Bass

Bells

Guitar

String

202

Bass

Bells

Guitar

String

204

Bass

Bells

Guitar

String

206

Bass

Bells

Guitar

String

208

Bass

Bells

Guitar

String

210

Bass

Bells

Guitar

String

212

Bass

Bells

Guitar

String

214

Bass

Guitar

String

216

Voice

Drums

Slap Bass

Bass

String

218

Drums

Slap Bass

Bass

String

220

Voice: Treble clef, notes G4, A4, B4, C5, B4, A4, G4. A slur covers the last three notes. Lyrics: x x x x x x x x x x

Drums: Snare drum, notes G4, A4, B4, C5, B4, A4, G4. Lyrics: x x x x x x x x x x

Slap Bass: Bass clef, notes G2, A2, B2, C3, B2, A2, G2. Lyrics: x x x x x x x x x x

Bass: Bass clef, notes G2, A2, B2, C3, B2, A2, G2. Lyrics: x x x x x x x x x x

222

Voice: Treble clef, notes G4, A4, B4, C5, B4, A4, G4. A slur covers the last three notes. Lyrics: x x x x x x x x x x

Drums: Snare drum, notes G4, A4, B4, C5, B4, A4, G4. Lyrics: x x x x x x x x x x

Slap Bass: Bass clef, notes G2, A2, B2, C3, B2, A2, G2. Lyrics: x x x x x x x x x x

Bass: Bass clef, notes G2, A2, B2, C3, B2, A2, G2. Lyrics: x x x x x x x x x x

String: Bass clef, notes G2, A2, B2, C3, B2, A2, G2. Lyrics: x x x x x x x x x x

224

Voice

Drums

Slap Bass

Bass

String

226

Voice

Drums

Slap Bass

Bass

228

Voice

Drums

Slap Bass

Bass

String

230

Voice

Slap Bass

Bass

String

232

Voice

Slap Bass

Bass

String

234

Bass

# Madonna - Skin

Voice

$\text{♩} = 140,000473$

25

30

36 6

46 2

53

59

65

71

77

80 10

93

99

104

109

115

121

135

142

148

154

160

165

172

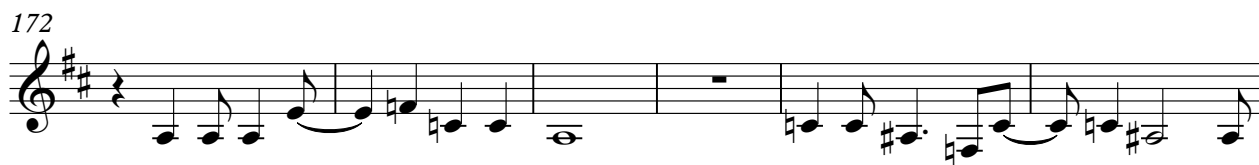

178

216

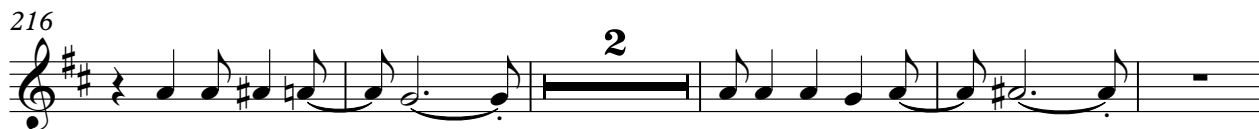

223

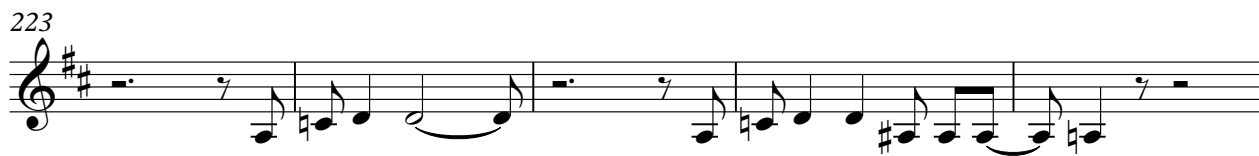

228

Drums

Madonna - Skin

♩ = 140,000473

8/8

7

12

17

22

27

7

38

44

49

54

V.S.

Drums

59

64

69

74

79

84

84

90

90

95

95

100

100

105

105

110

110

115

115

120

Drums

110

115

120

125

131

**26**

161

167

172

177

182

V.S.

Drums

187

192

197

216

221

226

Slap Bass

Madonna - Skin

♩ = 140,000473

44

48

53

58

63

17

84

89

94

99

104

V.S.

109

**17**

130

136

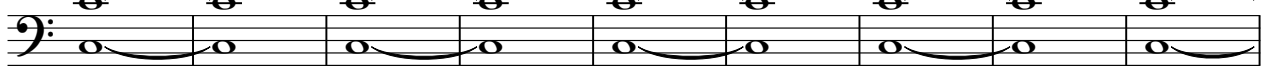

145

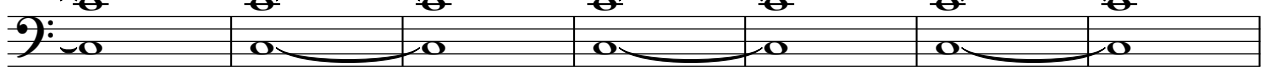

152

**64**

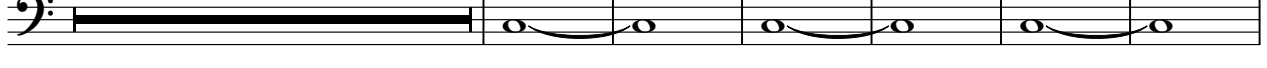

222

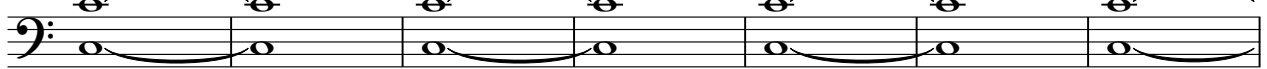

229

**2**

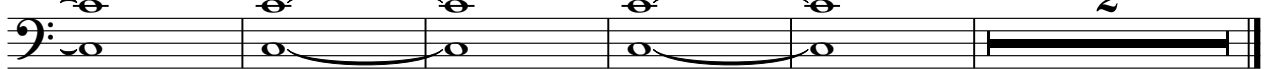

Madonna - Skin

Bass

♩ = 140,000473

31

34

37

40

43

18

63

66

69

72

75

78

81

84

87

90

109

112

115

118

121

V.S.

124

127

130

133

153

156

159

162

165

168

171

174

177

180

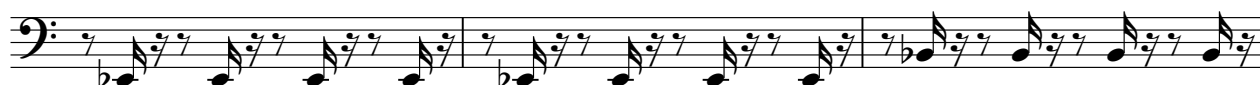

183

186

189

192

195

198

V.S.

201

204

207

210

213

216

219

222

225

228

231

233

Reverse

# Madonna - Skin

♩ = 140,000473

84 42

129 2

134 101

Bells

Madonna - Skin

♩ = 140,000473

65

70

77

30

112

119

2

127

131

34

168

175

178

2

184

191

198

206

211

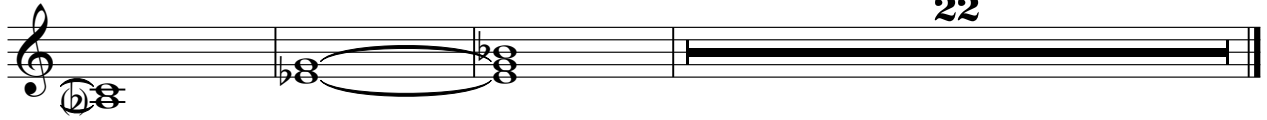

Goblins

Madonna - Skin

♩ = 140,000473

89

95

2

103

2

128

Madonna - Skin

Guitar

♩ = 140,000473

**151**

156

**18**

163

185

189

193

197

201

205

209

V.S.

213

20

♩ = 140,000473

17

20

25

28

31

39

42

46

87

90

34

5

6

2

5

34

2

StrangeBe

131

33

166

14

182

52

Keyboard

Madonna - Skin

♩ = 140,000473

**81**

85

88

**146**

# Madonna - Skin

String

♩ = 140,000473

25

32

41

49

59

83

126

135

143

2

18

36

2

2

2

String

151 

157

163

169

175

181

187

193

199

205

211

A single musical staff in bass clef containing a sequence of notes: four quarter notes (G2, F2, E2, D2), followed by a half note (C2), and then a quarter rest. The notes are beamed in pairs: (G2, F2), (E2, D2), and (C2, C2). Above the final measure, there is a vertical line with a double bar and a sharp sign, indicating a string mute.

217

226
