

Madonna - Sky Fits Heaven

♩ = 126,000130

Fretless Electric Bass

Sky fits heaven

Pad 7 (Halo)

Madonna

5

E. Bass

Sky fits heaven

Pad 7

Madonna

E. Bass

Sky fits heaven

Pad 7

Madonna

13

Perc.

E. Bass

Sky fits heaven

Pad 7

Madonna

17

Perc.

E. Bass

Sky fits heaven

Pad 7

21

Perc.

E. Bass

Sky fits heaven

Pad 7

25

Perc.

Composed by

E. Bass

Sky fits heaven

Pad 7

Madonna

28

Perc.

Composed by

E. Bass

Sky fits heaven

Pad 7

Madonna

31

Perc.

Composed by

E. Bass

Sky fits heaven

Pad 7

Madonna

34

Perc.

Composed by

E. Bass

Sky fits heaven

Pad 7

Madonna

37

Perc.

Composed by

E. Bass

Sky fits heaven

Pad 7

Madonna

40

Perc.

Composed by

E. Bass

Sky fits heaven

Pad 7

Madonna

43

Perc.

Composed by

E. Bass

Sky fits heaven

Pad 7

Madonna

45

Perc.

Composed by

E. Bass

Sky fits heaven

Pad 7

Madonna

48

Perc.

Composed by

E. Bass

Sky fits heaven

Pad 7

Madonna

51

Perc.

Composed by

E. Bass

Sky fits heaven

Pad 7

Madonna

53

Perc.

Composed by

E. Bass

Sky fits heaven

Pad 7

Madonna

56

E. Bass

Sky fits heaven

Pad 7

Madonna

59

62

65

Perc.

Composed by

E. Bass

Sky fits heaven

Pad 7

Madonna

67

Perc.

Composed by

E. Bass

Sky fits heaven

Pad 7

Madonna

70

Perc.

Composed by

E. Bass

Sky fits heaven

Pad 7

Madonna

72

Perc.

Composed by

E. Bass

Sky fits heaven

Pad 7

Madonna

75

Perc.

Composed by

E. Bass

Sky fits heaven

Pad 7

Madonna

78

Perc.

Composed by

E. Bass

Sky fits heaven

Pad 7

Madonna

81

Perc.

Composed by

E. Bass

Sky fits heaven

Pad 7

Madonna

84

E. Bass

Sky fits heaven

Pad 7

89

E. Bass

Sky fits heaven

Pad 7

93

Terjesen

E. Bass

Sky fits heaven

Pad 7

96 $\text{♩} = 126,000130$

Perc.

Composed by

E. Bass

Sky fits heaven

Pad 7 $\text{♩} = 126,000130$

Madonna $\text{♩} = 126,000130$

99

Perc.

Composed by

E. Bass

Sky fits heaven

Pad 7

Madonna

102

Perc.

Composed by

E. Bass

Sky fits heaven

Pad 7

Madonna

105

Perc.

Composed by

E. Bass

Sky fits heaven

Pad 7

Madonna

107

Perc.

Composed by

E. Bass

Sky fits heaven

Pad 7

Madonna

110

Perc.

Composed by

E. Bass

Sky fits heaven

Pad 7

Madonna

113

Perc.

Composed by

E. Bass

Sky fits heaven

Pad 7

Madonna

116

Perc.

Composed by

E. Bass

Sky fits heaven

Pad 7

Madonna

119

Perc.

Composed by

E. Bass

Sky fits heaven

Pad 7

Madonna

122

Perc.

Composed by

E. Bass

Sky fits heaven

Pad 7

Madonna

124

Perc.

Composed by

E. Bass

Sky fits heaven

Pad 7

Madonna

127

Perc.

Composed by

E. Bass

Sky fits heaven

Pad 7

Madonna

130

Terjesen

E. Bass

Sky fits heaven

Pad 7

132

Perc.

Composed by

E. Bass

Sky fits heaven

Pad 7

Madonna

135

Perc.

Composed by

E. Bass

Sky fits heaven

Pad 7

Madonna

138

Perc.

Composed by

E. Bass

Sky fits heaven

Pad 7

Madonna

141

143

146

Perc.

Composed by

E. Bass

Sky fits heaven

Pad 7

Madonna

149

Perc.

Composed by

E. Bass

Sky fits heaven

Pad 7

Madonna

152

Perc.

Composed by

E. Bass

Sky fits heaven

Pad 7

Madonna

154

Perc.

Composed by

Perc.

E. Bass

Sky fits heaven

Pad 7

Madonna

157

Perc.

E. Bass

Sky fits heaven

Pad 7

160

Perc.

E. Bass

Sky fits heaven

Trond Hoiland

Pad 7

163

Trond Hoiland

Percussion

Madonna - Sky Fits Heaven

♩ = 126,000130

15

20

26

32

38

44

50

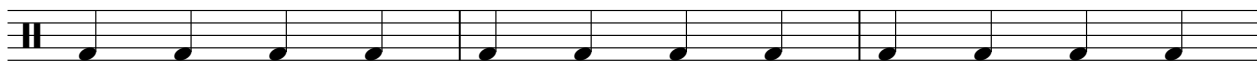

53

6

61

67

73

79

$\text{♩} = 126,000130$

14

98

104

110

116

122

128

3

136

142

148

152

Madonna - Sky Fits Heaven

Composed by

♩ = 126,000130

24

V.S.

54 5

62

65

68

71

74

77

80

84 ♩ = 126,000130

13

100

103

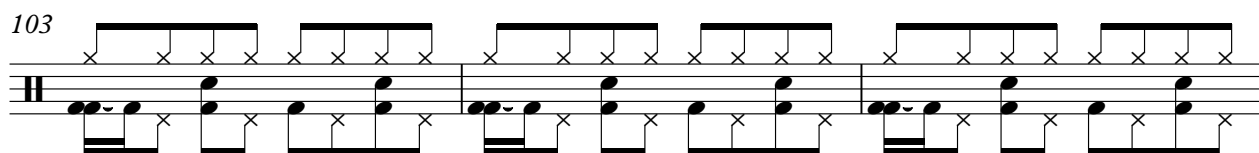

106

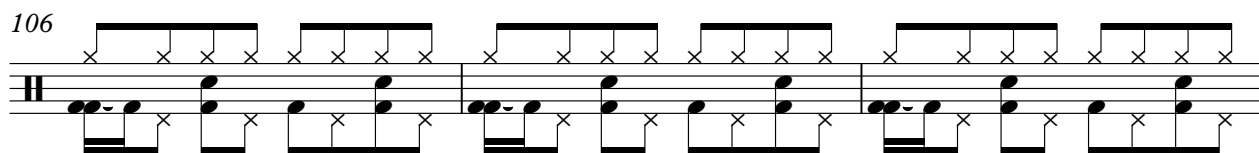

109

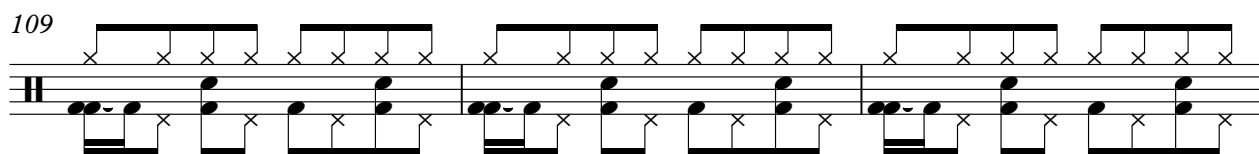

112

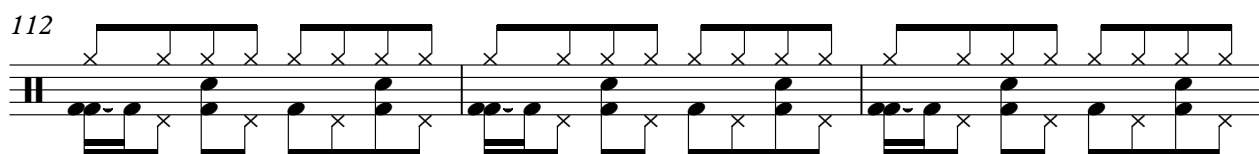

115

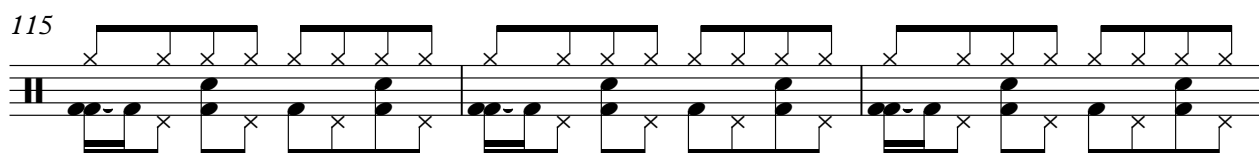

118

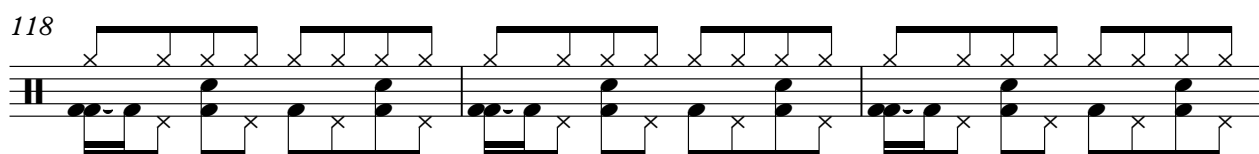

121

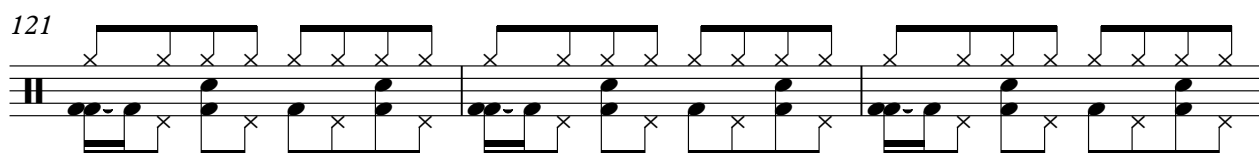

124

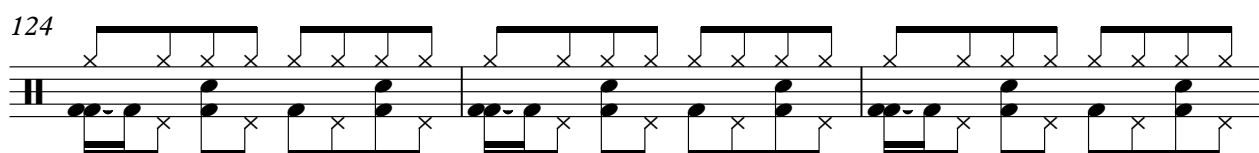

127

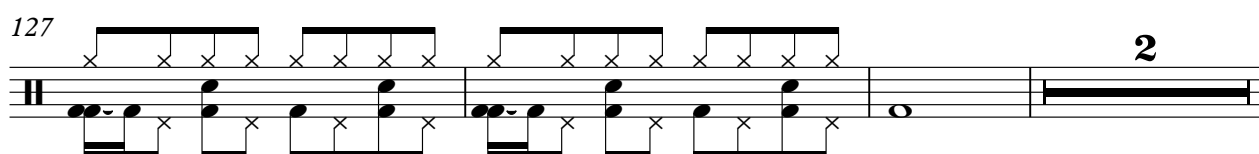

2

132

136

139

142

145

148

151

154

Terjesen

Madonna - Sky Fits Heaven

♩ = 126,000130

59 **33**

59 33

94

♩ = 126,000130

33

33

130

33

33

Percussion

Madonna - Sky Fits Heaven

♩ = 126,000130 ♩ = 126,000130

96 **58**

4/4

156

4

♩ = 126,000130

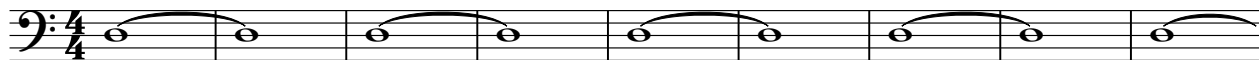

10

18

24

33

41

47

53

59

65

V.S.

71

77

83

90

96

♩ = 126,000130

105

113

118

124

130

136

142

148

154

158

Sky fits heaven

Madonna - Sky Fits Heaven

♩ = 126,000130

Measures 1-5 of the musical score.

Measures 6-10 of the musical score.

Measures 11-15 of the musical score.

Measures 16-20 of the musical score.

Measures 21-25 of the musical score.

Measures 26-30 of the musical score.

Measures 31-35 of the musical score.

Measures 36-40 of the musical score.

Measures 41-45 of the musical score.

Measures 46-50 of the musical score.

V.S.

51

56

60

65

70

75

81

86

91

96

♩ = 126,000130

101

106

110

115

119

123

127

131

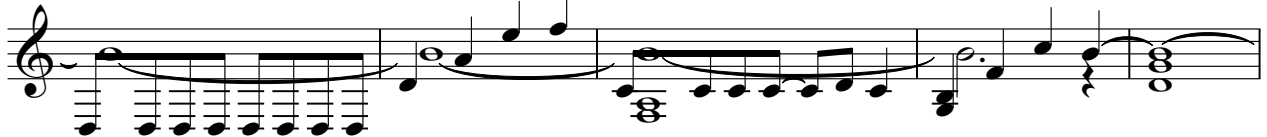

136

141

V.S.

Sky fits heaven

146

152

157

159

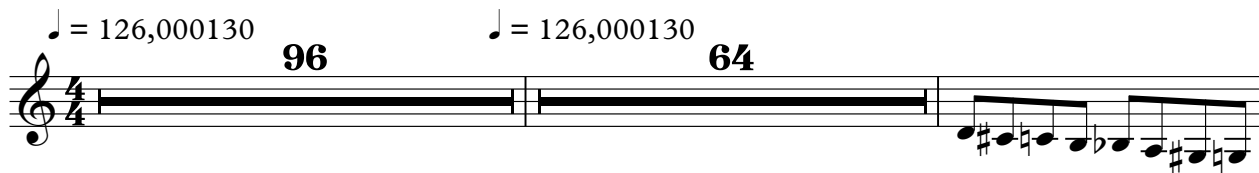

♩ = 126,000130

6

11

16

21

26

31

36

41

46

V.S.

51

56

60

65

70

75

81

86

91

96

♩ = 126,000130

101

106

110

115

119

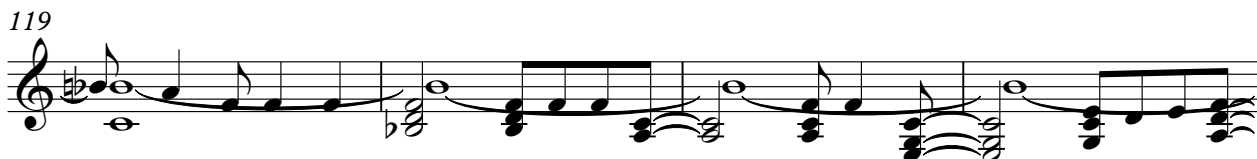

123

127

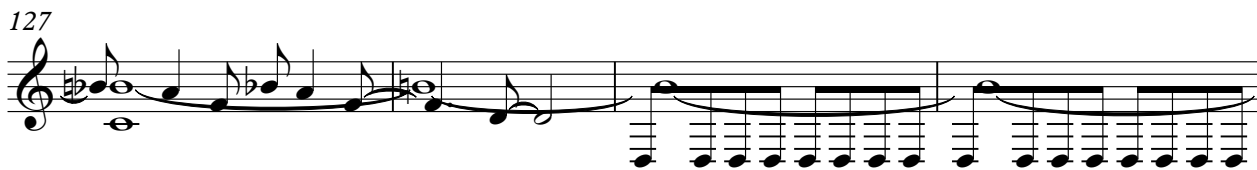

131

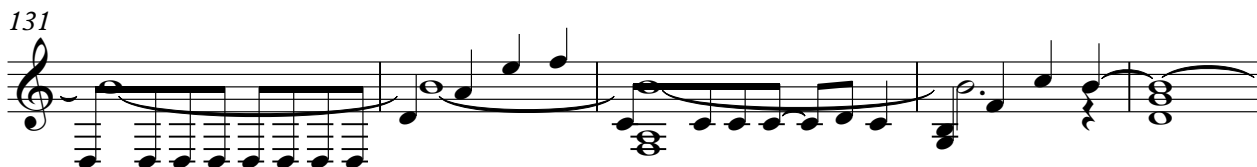

136

141

V.S.

Pad 7 (Halo)

146

152

157

159

♩ = 126,000130

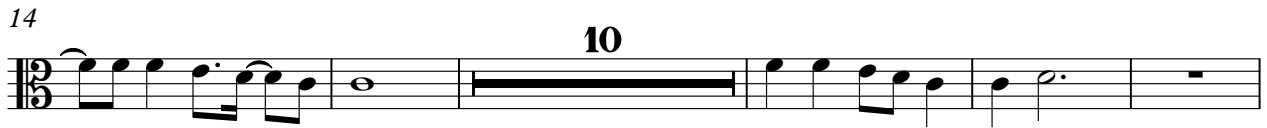
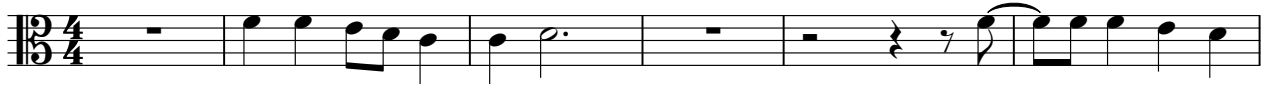

70

76

83

♩ = 126,000130

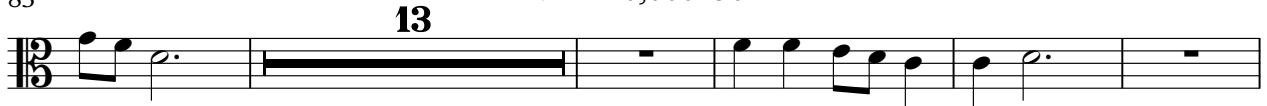

101

107

113

118

123

128

138

145

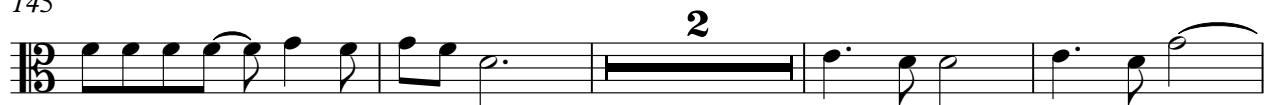

151

