

♩ = 102,000053

Panpipes

Percussion

Jazz Guitar

Jazz Guitar

Jazz Guitar

Electric Guitar

Electric Guitar

Fretless Electric Bass

Electric Piano

Synth Bass

Synth Bass

Lead 1 (Square)

FX 5 (Brightness)

Solo

Seashore

♩ = 102,000053

SWIM (c) 1998 INTERNATIONAL MIDI HITS

7

11

14

17

20

Perc.

J. Gtr.

J. Gtr.

E. Gtr.

E. Bass

E. Piano

S. Bass

S. Bass

Lead 1

23

Perc.

J. Gtr.

J. Gtr.

E. Gtr.

E. Bass

E. Piano

S. Bass

S. Bass

Lead 1

25

27

29

Perc.

J. Gtr.

J. Gtr.

E. Gtr.

E. Bass

E. Piano

S. Bass

S. Bass

Lead 1

31

Perc.

J. Gtr.

J. Gtr.

E. Gtr.

E. Bass

E. Piano

S. Bass

S. Bass

Lead 1

33

Perc. J. Gtr. J. Gtr. E. Gtr. E. Bass E. Piano S. Bass S. Bass Lead 1

35

Perc. J. Gtr. J. Gtr. E. Gtr. E. Bass E. Piano S. Bass S. Bass Lead 1

37

Perc.

J. Gtr.

J. Gtr.

E. Gtr.

E. Bass

E. Piano

S. Bass

S. Bass

Lead 1

40

Pan.

Perc.

E. Bass

S. Bass

S. Bass

Lead 1

FX 5

Solo

43

Perc.

E. Gtr.

E. Bass

S. Bass

S. Bass

Lead 1

FX 5

Solo

46

Perc.

J. Gtr.

E. Gtr.

E. Gtr.

E. Bass

E. Piano

S. Bass

S. Bass

Lead 1

49

Perc. J. Gtr. E. Gtr. E. Bass E. Piano S. Bass S. Bass Lead 1

51

Perc. J. Gtr. E. Gtr. E. Bass E. Piano S. Bass S. Bass Lead 1 FX 5

53

55

57

59

61

63

65

67

69

72

Pan.
E. Gtr.
E. Bass
S. Bass
S. Bass
Lead 1
FX 5

76

Perc.
J. Gtr.
E. Gtr.
E. Gtr.
E. Bass
E. Piano
S. Bass
S. Bass
Lead 1
FX 5

79

Perc.
J. Gtr.
E. Gtr.
E. Bass
E. Piano
S. Bass
S. Bass
Lead 1

81

Perc.
J. Gtr.
E. Gtr.
E. Bass
E. Piano
S. Bass
S. Bass
Lead 1

83

85

88

91

94

97

100

J. Gtr.
E. Gtr.
E. Bass
Lead 1

103

J. Gtr.
E. Gtr.
E. Bass
Lead 1

106

J. Gtr.
E. Gtr.
E. Bass
S. Bass
S. Bass
FX 5

109

Perc. J. Gtr. J. Gtr. E. Bass E. Piano S. Bass S. Bass FX 5

112

Perc. J. Gtr. E. Bass E. Piano S. Bass S. Bass FX 5

114

Perc. J. Gtr. E. Bass E. Piano S. Bass S. Bass

116

Perc. J. Gtr. E. Bass E. Piano S. Bass S. Bass Seash.

118

Perc. J. Gtr. E. Bass E. Piano S. Bass S. Bass Seash.

120

Perc.

J. Gtr.

E. Bass

E. Piano

S. Bass

S. Bass

Seash.

123

Panpipes

♩ = 102,000053

39

43

21

5

72

52

Percussion

♩ = 102,000053

8

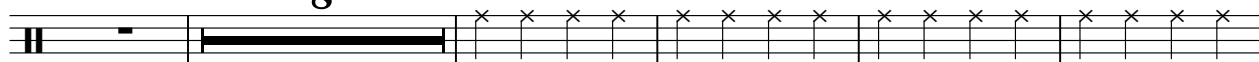

14

20

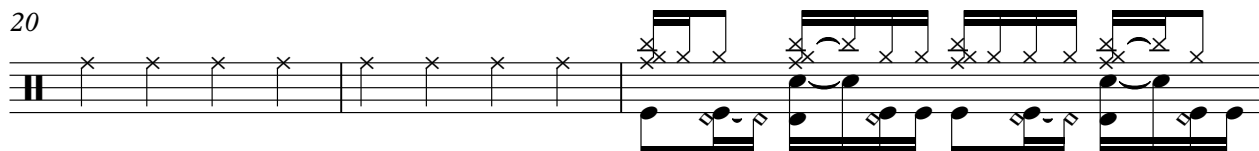

23

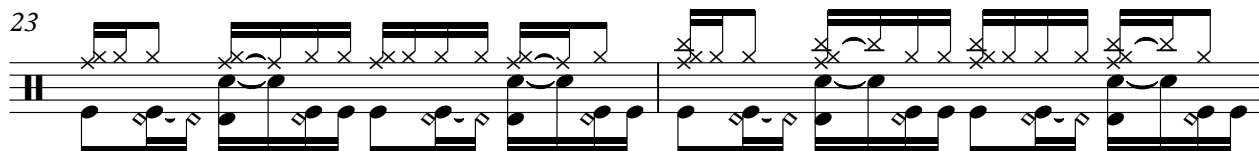

25

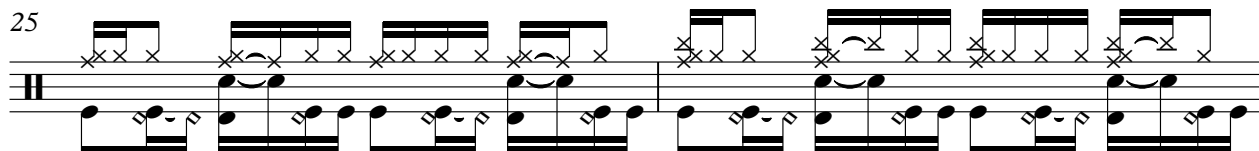

27

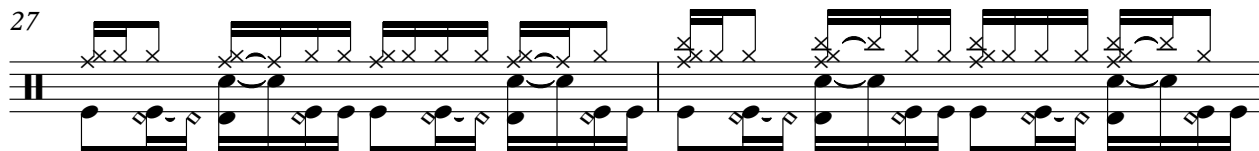

29

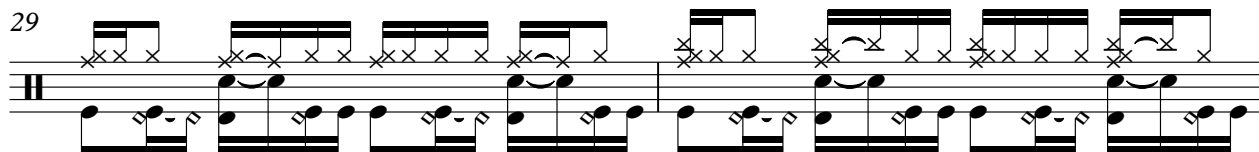

31

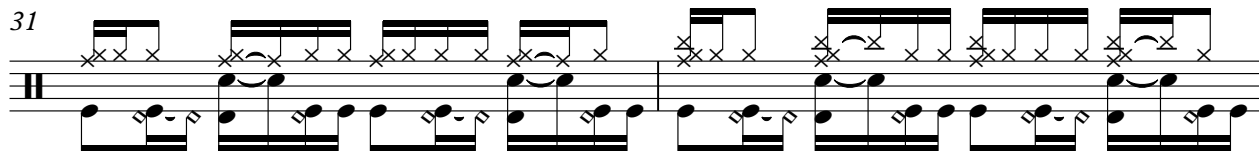

33

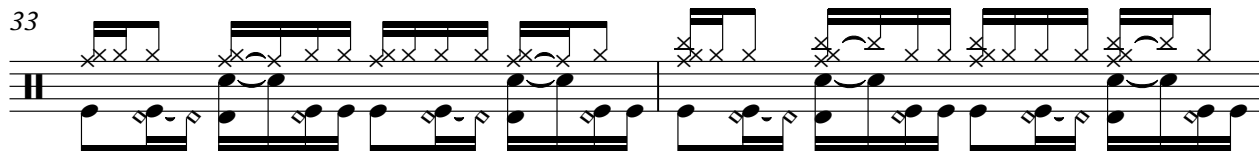

35

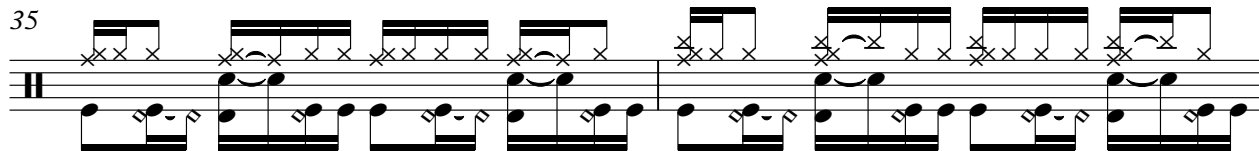

V.S.

Percussion

57

59

61

63

64

65

66

67

68

69

Percussion

78

80

82

84

86

89

92

110

111

112

113

114

115

116

117

118

119

120

121

122

4

Jazz Guitar

♩ = 102,000053

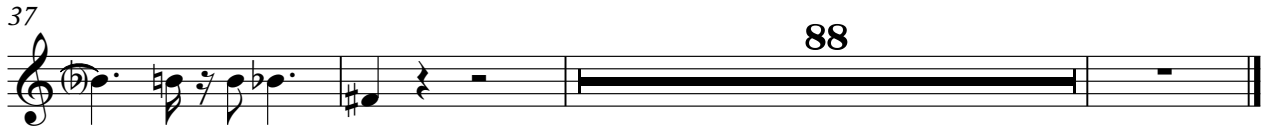

Jazz Guitar

♩ = 102,000053

V.S.

66

12

82

24

110

115

120

124

Jazz Guitar

♩ = 102,000053

93

95

97

99

101

103

105

107

109

17

Electric Guitar

♩ = 102,000053

5

8

11

14

17

20

23

26

29

32

V.S.

35

38 **8**

48

51

54

57

60

63

66 **4**

72

75

78

81

84

87

90

93

33

Electric Guitar

♩ = 102,000053

44

48

51

54

57

60

63

66

94

99

2

Electric Guitar

105

20

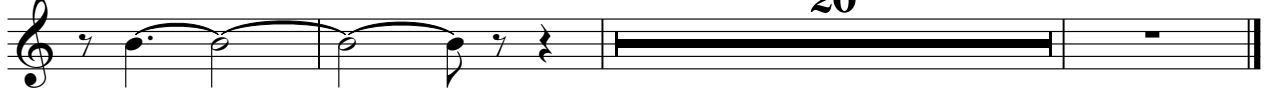

Fretless Electric Bass

♩ = 102,000053

9

13

17

21

25

29

33

37

41

45

V.S.

49

53

57

61

65

69

73

77

81

85

96

100

104

108

112

116

120

123

2

Electric Piano

♩ = 102,000053

46

51

56

61

66

12

81

86

24

113

118

123

51

55

59

63

71

77

81

85

89

110

Synth Bass

114

118

121

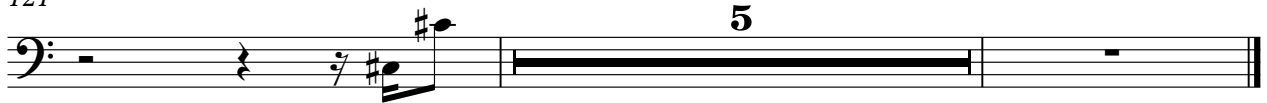

Synth Bass

♩ = 102,000053

10

V.S.

Synth Bass

52

3 3

56

3 3

60

3 3

64

3 4

72

78

83

88

15

107

113

Synth Bass

118

121

4

Lead 1 (Square)

♩ = 102,000053

13

V.S.

Lead 1 (Square)

57

62

66

70

78

82

87

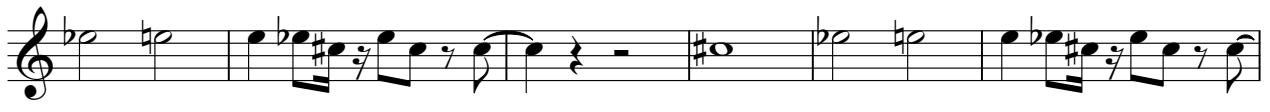

93

97

101

104

21

FX 5 (Brightness)

♩ = 102,000053

13

17

25

45

7 10

65

8

77

8

89

17

109

2 13

Solo

♩ = 102,000053

(c) 1998 INTERNATIONAL MIDI HITS

SWIM **2** **11**

17 **25**

44 **82**

Seashore

♩ = 102,000053

