

Niagara - Assez

♩ = 90,000092 ♩ = 115,000031

♩ = 90,000092 ♩ = 115,000031

Standard

Clean Gt.

Overdrive Gt.

Overdrive Gt.

Fingered Bs.

Organ 3

Square Wave

Standard

Clean Gt.

Overdrive Gt.

Overdrive Gt.

Fingered Bs.

Organ 3

Assez.....

Square Wave

11

Standard

Clean Gt.

Overdrive Gt.

Fingered Bs.

Assez.....

14

Standard

Clean Gt.

Overdrive Gt.

Fingered Bs.

Assez.....

17

Trumpet

Standard

Clean Gt.

Overdrive Gt.

Fingered Bs.

Organ 3

Synth Brass 1

Assez.....

20

Trumpet

Standard

Clean Gt.

Overdrive Gt.

Fingered Bs.

Organ 3

Synth Brass 1

Assez.....

23

Trumpet

Standard

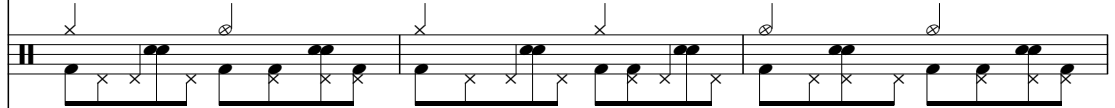

Clean Gt.

Overdrive Gt.

Fingered Bs.

Organ 3

Synth Brass 1

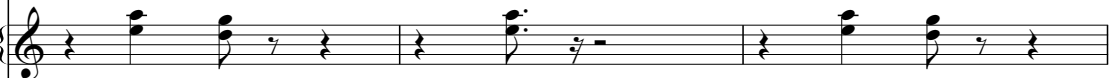

Assez.....

Trumpet

Standard

Clean Gt.

Overdrive Gt.

Fingered Bs.

Organ 3

Synth Brass 1

Assez.....

Square Wave

Baritone Sax

Standard

Clean Gt.

Overdrive Gt.

Fingered Bs.

Organ 3

Assez.....

Square Wave

Standard

A single staff of music in standard guitar notation. It features a series of eighth notes with upward-pointing arrows, indicating a specific picking pattern. The notes are grouped in pairs, with some notes marked with an 'x' to indicate a muted or specific fretting technique.

Clean Gt.

A single staff of music in treble clef. It contains several chords, including a D major chord and a G major chord, with some notes beamed together. There are also some rests and slurs.

Overdrive Gt.

A single staff of music in treble clef, identical in notation to the Clean Gt. staff, but representing a different sound.

Fingered Bs.

A single staff of music in bass clef. It features a sequence of eighth notes, likely representing a bass line for a fingered bass instrument.

Organ 3

A grand staff of music (treble and bass clefs). The treble clef part contains a complex sequence of chords and notes, while the bass clef part is mostly empty with some rests.

Assez.....

A single staff of music in treble clef. It starts with a rest, followed by a sequence of eighth notes.

Square Wave

A single staff of music in treble clef. It features a sequence of chords and notes, including a triplet of eighth notes.

33

Baritone Sax

Standard

Clean Gt.

Overdrive Gt.

Fingered Bs.

Organ 3

Assez.....

Square Wave

35

Standard

Clean Gt.

Overdrive Gt.

Overdrive Gt.

Fingered Bs.

Organ 3

Square Wave

38

Standard

Clean Gt.

Overdrive Gt.

Overdrive Gt.

Fingered Bs.

Organ 3

Square Wave

41

Standard

Clean Gt.

Overdrive Gt.

Overdrive Gt.

Fingered Bs.

Organ 3

Synth Brass 1

Assez.....

Square Wave

44

Standard

Clean Gt.

Overdrive Gt.

Fingered Bs.

Organ 3

Synth Brass 1

Assez.....

47

Standard

Clean Gt.

Overdrive Gt.

Fingered Bs.

Organ 3

Synth Brass 1

Assez.....

50

Trumpet

Standard

Clean Gt.

Overdrive Gt.

Fingered Bs.

Organ 3

Synth Brass 1

Assez.....

53

Trumpet

Standard

Clean Gt.

Overdrive Gt.

Fingered Bs.

Organ 3

Synth Brass 1

Assez.....

56

Trumpet

Standard

Clean Gt.

Overdrive Gt.

Fingered Bs.

Organ 3

Synth Brass 1

Assez.....

59

Standard

Clean Gt.

Overdrive Gt.

Fingered Bs.

Organ 3

Assez.....

Square Wave

Baritone Sax

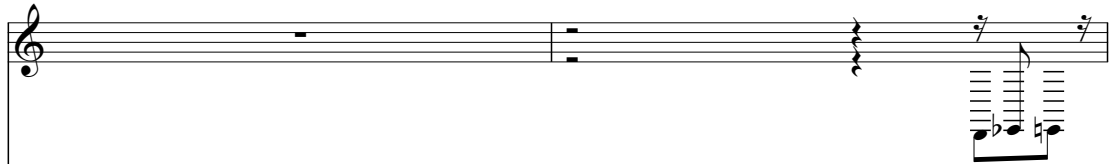

Standard

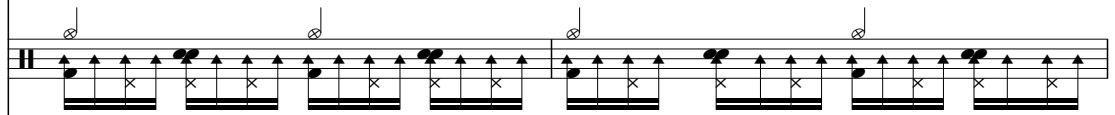

Clean Gt.

Overdrive Gt.

Fingered Bs.

Organ 3

Assez.....

Square Wave

Standard

A single staff of music for a standard guitar. It features a series of eighth notes with upward-pointing arrows, indicating a specific picking pattern. The notes are grouped in pairs, with some notes marked with an 'x' to indicate a muted or specific fretting technique.

Clean Gt.

A single staff of music for a clean guitar. It contains several chords and melodic lines, including a prominent chord with a sharp sign (F#) and a slash (/) indicating a specific voicing or articulation.

Overdrive Gt.

A single staff of music for an overdrive guitar. It features chords and melodic lines similar to the clean guitar part, but with a different voicing or articulation, indicated by a sharp sign (F#) and a slash (/).

Fingered Bs.

A single staff of music for a fingered bass. It shows a sequence of eighth notes, likely representing a bass line for a fingered bass instrument.

Organ 3

A grand staff of music for an organ. It consists of two staves, a treble clef on top and a bass clef on the bottom. The music features complex chordal textures and melodic lines, with a sharp sign (F#) and a slash (/) indicating a specific voicing or articulation.

Assez.....

A single staff of music for a section labeled 'Assez.....'. It features a sequence of eighth notes, likely representing a melodic line for a specific instrument or voice.

Square Wave

A single staff of music for a square wave. It features a sequence of eighth notes, likely representing a melodic line for a square wave instrument. A triplet of notes is marked with a '3' and a bracket.

65

Baritone Sax

Standard

Steel-Str.Gt.

Clean Gt.

Overdrive Gt.

Fingered Bs.

Organ 3

Assez.....

Square Wave

67

Standard

Steel-Str.Gt.

Fingered Bs.

Organ 3

Square Wave

70

Standard

Steel-Str.Gt.

Fingered Bs.

Organ 3

Square Wave

73

Trumpet

Standard

Steel-Str.Gt.

Clean Gt.

Overdrive Gt.

Fingered Bs.

Organ 3

Synth Brass 1

Assez.....

Square Wave

76

Trumpet

Standard

Clean Gt.

Overdrive Gt.

Fingered Bs.

Organ 3

Synth Brass 1

Assez.....

79

Trumpet

Standard

Clean Gt.

Overdrive Gt.

Fingered Bs.

Organ 3

Synth Brass 1

Assez.....

82

Trumpet

Standard

Clean Gt.

Overdrive Gt.

Fingered Bs.

Organ 3

Synth Brass 1

Brass 1

Assez.....

85

Baritone Sax

Trumpet

Standard

Clean Gt.

Overdrive Gt.

Fingered Bs.

Brass 1

Assez.....

87

Trumpet

Standard

Clean Gt.

Overdrive Gt.

Fingered Bs.

Brass 1

Assez.....

89

Baritone Sax

Trumpet

Standard

Clean Gt.

Overdrive Gt.

Fingered Bs.

Brass 1

Assez.....

91

Trumpet

Standard

Clean Gt.

Overdrive Gt.

Fingered Bs.

Brass 1

Assez.....

93

Baritone Sax

Trumpet

Standard

Clean Gt.

Overdrive Gt.

Fingered Bs.

Brass 1

Assez.....

95

Trumpet

Standard

Clean Gt.

Overdrive Gt.

Fingered Bs.

Brass 1

Assez.....

97

Baritone Sax

Trumpet

Standard

Clean Gt.

Overdrive Gt.

Fingered Bs.

Brass 1

Assez.....

99

Trumpet

Standard

Clean Gt.

Overdrive Gt.

Fingered Bs.

Brass 1

Assez.....

101

Baritone Sax

Trumpet

Standard

Clean Gt.

Overdrive Gt.

Fingered Bs.

Brass 1

Assez.....

103

Trumpet

Standard

Clean Gt.

Overdrive Gt.

Fingered Bs.

Brass 1

Assez.....

105

Baritone Sax

Trumpet

Standard

Clean Gt.

Overdrive Gt.

Fingered Bs.

Brass 1

Assez.....

Baritone Sax

Niagara - Assez

$\text{♩} = 90,000092 = 115,000031$

28 3

34

27 3

66

19 3

90

3 3

98

3

103

3

Trumpet

Niagara - Assez

♩ = 90,000092 ♩ = 115,000031

V.S.

2

Trumpet

101

104

Niagara - Assez

Standard

♩ = 90,000092 ♩ = 115,000031

V.S.

31

33

35

38

41

44

47

50

53

56

59

61

63

65

68

71

74

78

81

84

V.S.

86

88

90

92

94

96

98

100

102

104

106

- Two open circles with an 'x' inside, positioned above the first and fourth strings, indicating muted notes.
- Four groups of notes, each consisting of a solid black dot (fretted note) on the first string and an 'x' on the second string, indicating a power chord.
- Four upward-pointing arrows above the first string, indicating the picking direction for each note.
- A vertical bar line at the end of the measure, followed by a short horizontal line on the first string, indicating a rest.

♩ = 90,000 0915,000031

64

69

3

73

33

Clean Gt.

Niagara - Assez

♩ = 90,000092 ♩ = 115,000031

6

10

14

18

22

26

31

35

39

V.S.

93

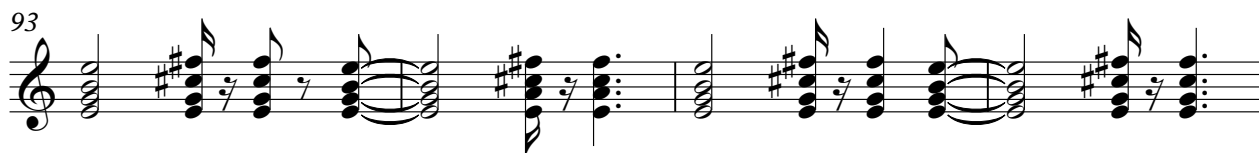

97

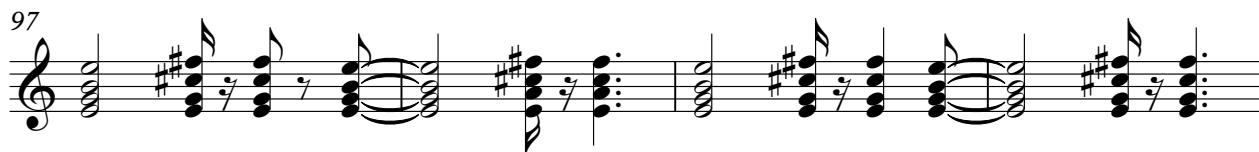

101

104

Overdrive Gt.

Niagara - Assez

♩ = 90,000092 ♩ = 115,000031

V.S.

41

45

49

53

57

61

65

76

80

84

89

93

97

101

104

Overdrive Gt.

Niagara - Assez

♩ = 90,000092 ♩ = 115,000031

5

8

35

38

41

Fingered Bs.

82

86

90

94

98

102

105

Organ 3

Niagara - Assez

♩ = 90,000092115,000031

7

19

24

28

31

34

39

V.S.

2

Organ 3

45

50

55

60

63

66

70

75

Organ 3

80

25

Synth Brass 1

Niagara - Assez

♩ = 90,000092 ♩ = 115,000031

17

22

27

16

47

52

57

16

77

81

25

Brass 1

Niagara - Assez

$\text{♩} = 90,000092$ $\text{♩} = 115,000031$

81

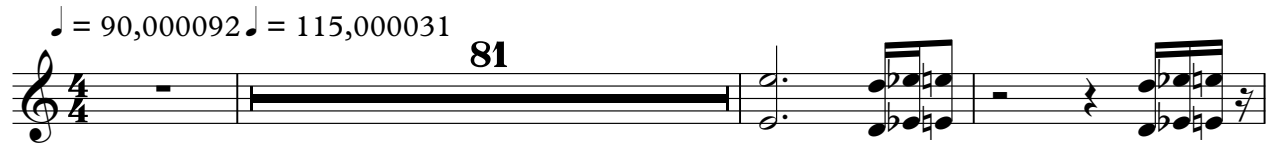

85

89

93

97

101

104

Orchestra Hit

Niagara - Assez

♪ = 90,000092 ♪ = 115,000031

105

Niagara - Assez

Assez.....

♩ = 90,000092 ♩ = 115,000031

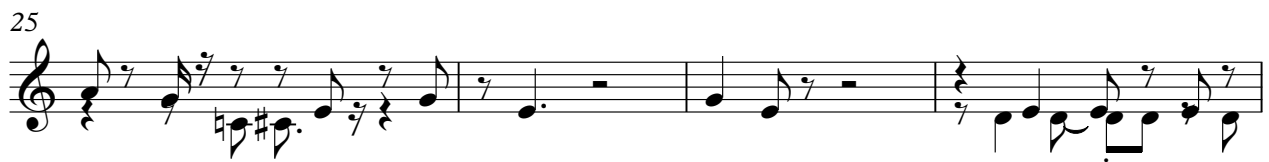

42

46

50

54

58

63

67

77

81

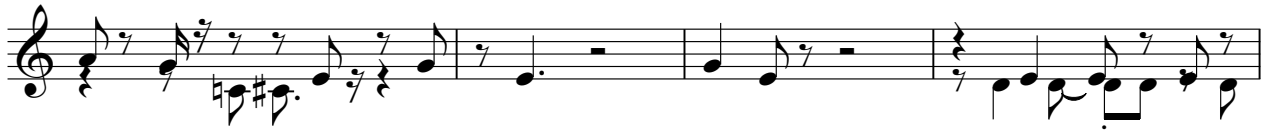

85

90

94

98

102

105

Square Wave

Niagara - Assez

♩ = 90,000092 ♩ = 115,000031

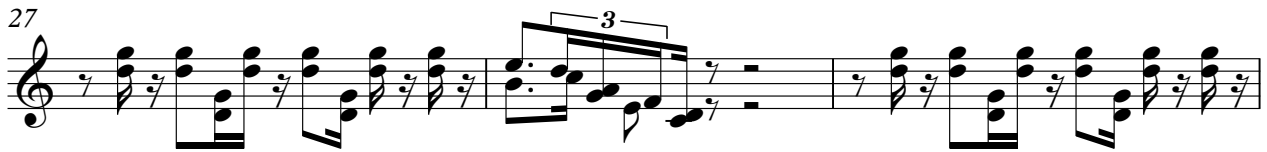

2

Square Wave

59

62

65

69

73

33

Polysynth

Niagara - Assez

♪ = 90,000092 ♪ = 115,000031

105
